Stump Keynote
How New Deal may handle Supreme Court issue in campaign told by Raymond Clapper in Between You and Me—Page 2.

The Washington Post

The Weather
Today—Fair.
Tomorrow—Partly cloudy, rising temperature; showers at night.
Yesterday—High, 79; low, 60.

NO. 21,558 | Entered as Second Class Matter, Postoffice, Washington, D. C. | WASHINGTON: TUESDAY, JUNE 25, 1935 | ** | Copyright, 1935, By The Washington Post. | THREE CENTS

Glass Gets Point In Fight to Delay Vote on Bank Bill

Sub-Committee Agrees to Separate Action on Insurance Law.

Extension Advised To Run for Year

Fletcher Will Oppose Move and Advocate Only 3 Months.

By Robert C. Albright.

Extension of the present plan of insurance of bank deposits for one year beyond the July 1 expiration date was agreed to yesterday by the Senate Banking sub-committee.

This would continue full insurance of bank deposits, up to $5,000, until June 30, 1936, unless the Eccles bank bill is enacted before that date.

Although it is a major victory for Senator Carter Glass, of Virginia, sub-committee chairman, members of the sub-committee insist the decision need not necessarily jeopardize the Eccles bill, carrying revision of the insurance deposit law along with increased Federal Reserve Board control over currency and credit.

The immediate effect of the joint resolution, if enacted by both houses before the Sunday night deadline, will be to allay fears of bankers that the burdensome provisions of the permanent bank deposit insurance plan would automatically go into effect July 1, it was said.

Some Opposition Possible.

The joint resolution nevertheless may head into some opposition in the full Senate Banking Committee this morning when the sub-committee makes its report.

Senator Duncan U. Fletcher, chairman of the full committee, who has advocated enactment of the Eccles bill intact, without any segregation of its provisions, may attempt to block the deposit insurance resolution unless it is revised.

"If I can prevent it," he said last night, "I am not going to permit any step that might ultimately mean the Eccles bill will fail of enactment this session."

Senator Fletcher, it was learned may attempt to amend the resolution in committee so it will provide for extension of the present deposit insurance plan for only three months.

This, if successful, might have the effect of compelling action on the Eccles bill, its credit and banking as well as deposit insurance features, this session.

A further effort to modify the joint resolution was indicated in the House, which is predominantly friendly to the Eccles bill. Should the House materially shorten the insurance extension period, it might force a conference agreement on a less-than-one-year extension. On the other hand, this might lead to a controversy that could well last beyond June 30.

Shorter Extension Discussed.

Although a three-month extension was discussed in the Glass subcommittee, it was brought out that a one-year extension would give more leeway for the working out of permanent banking legislation.

If an understanding can be reached on the Eccles measure in the meantime, it was pointed out, the Eccles bill can be passed and its insurance deposit features substituted for temporary provisions of the one-year resolution.

Senator Glass is said to take the position that the full Eccles bill obviously can not be enacted by Sunday; that a one-year extension of the present temporary deposit insurance plan will provide needed time to work out details of the more comprehensive bank legislation.

The Virginian opposed the confirmation of Marriner S. Eccles, governor of the Federal Reserve Board, because of his former banking connections. During the months Gov. Eccles' bill has been before his sub-committee, he has fought consistently for defeat or moderation of Title 2, centralizing Federal control over banking and credit.

Action of the sub-committee yesterday was viwed as giving him a definite advantage in his efforts toward full and complete committee

Continued on Page 2, Column 4.

Hints at Moslem Pact

Associated Press Photo.
HAILE SELASSIE.

Selassie Sees Moslem Help For Ethiopia

Religious War in Prospect as Menace of Uprising Grows.

The Situation Abroad.

Threats of a Moslem uprising against Italy in event she declares war on Ethiopia were reported from French Somaliland. In Rome, Mussolini continued preparations for a decisive campaign in East Africa.

Copyright, 1935, by the United Press.

Djibouti, French Somaliland, June 24.—The growing menace of a general Moslem uprising if Italy declares war on Abyssinia was partially confirmed tonight in an exclusive interview granted at Addis Ababa, Abyssinian capital, by Emperor Haile Selassie I.

The rumors of such a fanatical religious war, with the Moslems coming to the aid of the Christian State of Abyssinia, have been whispered in Djibouti and other Moslem ports on the Red Sea and Mediterranean for weeks.

Jean Perrigault, United Press special correspondent, went directly to the Emperor in Addis Ababa, and asked for his attitude on the matter. He repeated rumors among natives of an Islamic uprising throughout the Moslem world in the Near East and Africa unless Great Britain, France and other powers prevent Rome declaring war on Abyssinia.

Koran Is Quoted.

The emperor, Perrigault said, replied:

"Mohammed declared in the Koran (Moslem bible): 'The Ethiopians having given me their hospitality, all Mohammedans must aid the Ethiopians if they encounter difficulties.'

"For the time being, the Moslems and Ethiopians are happy and live in peace and religious liberty."

Emperor Haile Selassie, replying to a question whether Abyssinia would receive material aid from neighboring moslems if Italy declares war, said:

"That is merely hypothesis. We have solicited nothing. We enjoy good relations with Yemen and the Hedjaz (on the Arabian peninsula). And the Christians of Egypt have

Continued on Page 11, Column 2.

Flames Kill 19 in Crash Of 2 Planes

Gardel, South American Film Star, and His Party Victims.

Samper, Pilot Known in U. S., Among Dead in Colombian Tragedy.

Copyright, 1935, by the United Press.

Olaya Herrera Airport, Medellin, Colombia, June 24.—Nearly a score of persons, including an American, were killed or burned to death in one of the worst aviation tragedies in recent years which occurred when two passenger ships collided in taking off here today.

The dead totaled 19, latest check by officials tonight of bodies from the charred, twisted ruins of the big planes showed.

The American was Henry Swartz, 36, manager of the Universal Film Co. branch in Colombia. A Philadelphian, he had been married in Venezuela.

The body of a small girl was among the victims retrieved from the still-smouldering machines by rescue workers, who were held off two hours by the terrific heat of the flames.

Two Persons Saved.

Two persons were saved, but hospital attendants said they were so badly burned they may lose their sight.

Other known victims included Carlos Gardel, Argentine stage and screen star, and Ernesto Samper, director of the Saco (Sociedad de Aviacion Colombiana) passenger plane, which crashed with another commercial ship of the Scadta (Scoiedad Colombo-Alemana de Transportes Aereos) Lines.

The ships were taking off when a gust of wind threw them out of control and the collision occurred. They burst into flames immediately, the fire shooting high into the air and keeping firemen and rescue workers 60 feet from the inferno.

Other identified victims in the Saco plane besides Swartz, Gardel and Samper were:

Willis Foster, mechanic; Alfredo Lopera, Guillermo de Barbieri, Angel de Riveral, Jose Moreno and Celedonnio Palacios, all Argentinians.

Scadta Plane Victims.

Identified victims of the Scadta plane were:

Pilot Hans Ulrich Thom, a German; H. Fuerst Alemanes, radio operator; J. Castillo, steward; passengers Estanislao Zuleta Ferrer, Jorge Moreno, Guillermo Escobar Velez, all Colombians, and Lester W. Strauss, nationality undetermined.

A statement issued by the Scadta Co. attributed the crash to a "serious violation of fundamental flying regulations by the Saco pilot." The statement said that when the trimotor Saco plane left the south runway, which is the main one at the airdrome, the wind was at its rear, forcing it off the runway into collision with the Scadta plane, which was beside the runway awaiting its turn to take off for Bogota.

It was also claimed that four days ago under similar conditions a Saco plane barely escaped crashing into a fence. Scadta officials said they would ask the Aviation Department to make an immediate investigation, reserving the right to make claims against those responsible.

The crash took place shortly after noon. Spectators crowding the airport to bid farewell to Gardel, who was on a tour of Colombia, saw the difficulties Samper had in handling the plane, but there was no indication of the crash which followed almost immediately.

Heavy winds made management of the plane almost impossible and it suddenly veered to the side and collided with the Scadta machine. Flames enveloped the two planes, destroying them.

The airport quickly filled with people. A guard of soldiers was thrown around the field to keep away the growing crowd, estimated at more than 50,000.

New York, June 24 (AP).—Ernesto Samper, South American airman who was killed piloting a passenger plane near Bogota, Colombia today, was well known at Roosevelt Field, where he was regarded as an excellent pilot.

He left Roosevelt Field only a

Continued on Page 3, Column 3.

Entire Cost Of Airport Put on D. C.

Blanton's Amendment Is Called Death Blow to Measure.

Bill as Passed by House Conceded Little Hope in the Senate.

By James D. Secrest.

The tangled District airport legislation, which has been before Congress nine years, became further ensnared yesterday as the House passed a sub-committee measure setting up a commission to select a site with an amendment saddling the entire cost of the project on the District government.

The amendment was offered by Representative Thomas L. Blanton (Democrat), of Texas, and indorsed by other members of the Texas delegation, which on Friday obtained a Federal subsidy of $3,000,000 for the Texas State exposition.

While even the bill as drafted by the House sub-committee was conceded slight chance of passage in the Senate, the Blanton amendment was characterized as the killing blow even by members of the sub-committee.

Under the bill, as approved by the House District Committee, the Federal Government would have advanced $2,500,000 to finance construction of the District airport and would have paid half the cost of operation. After ten years the District would have been required to repay half the Federal appropriation in four installments with interest at 3 per cent.

Parliamentary Maneuver.

Blanton's amendment was pushed through on a parliamentary maneuver that caught the District subcommittee off its guard. Representative Jack Nichols (Democrat), of Oklahoma, who had taken the lead in sponsoring the commission bill, failed to understand, until too late, that the amendment was adopted as an amendment to the committee amendment in the committee of the whole and consequently could not be voted on separately in the House in open session.

A few inutes before the committee arose; Nichols announced that he would demand a roll call vote on Blanton's amendment and defeat it. His prediction came as a climax to an impassioned plea for an adequate airport for the National Capital and a 50-50 contribution by the Federal Government.

The House also adopted a committee amendment, sponsored by Chairman Mary T. Norton, enlarging the commission designated to select the airport site from seven to nine members by adding representatives of the National Capital Park and Planning Commission and the Washington Board of Trade.

Compromise Proposal.

This amendment was accepted by the sub-committee as a compromise after Mrs. Norton agreed to withdraw a former proposal that the two agencies replace Amelia Earhart Putnam and a representative of the air transport lines.

Representative Howard W. Smith (Democrat), of Virginia, waged a persistent but futile fight against the bill and for several restrictive amendments. Smith for years has sponsored a Gravelly Point bill, which the sub-committee rejected with emphatic denunciation of the proposed site.

The revised bill now goes to the Senate, where a Gravelly Point measure is pending before the Senate District Committee, with the likelihood that it will not emerge this session of Congress.

Local aviation enthusiasts, however, immediately began working

Continued on Page 4, Column 1.

President Rushes Tax Program; Leaders Seek Passage in 5 Days

Robinson Tells Reporters of Tax Program

Associated Press Photo.
Majority Leader Robinson shown at the White House last night enlightening reporters on the program which leaders discussed with the President.

Attempt to Jam Through Proposals Is Agreed Upon at Parley.

Doubt Is Expressed On Move's Success

Rider on Resolution for Excise Levy Weighed to Effect Plan.

By Franklyn Waltman, Jr.

In apparently the boldest move yet to come from the New Deal, President Roosevelt and congressional leaders last night agreed to make an attempt to jam through to passage the President's share-the-wealth tax program in the next five days.

It was decided that Chairman Pat Harrison of the Finance Committee should have that group consider attaching the President's proposals for increased taxes on large incomes, inheritance taxes on large bequests and establishment of graduated corporation income taxes to the pending joint resolution which extends for one year the nuisance or excise taxes expiring Sunday.

Thus an effort will be made to have the President's tax program, which has not yet been reduced to detailed figures, enacted into law between now and Sunday. Otherwise under the plan adopted at the White House excise taxes which produce $500,000,000 annually for the Treasury would automatically expire.

Some Doubt Expressed.

Whether this can be done was regarded as doubtful in many quarters last night, but nevertheless, if the statement made by Senate Democratic Leader Joe Robinson is correctly understood, at least an attempt toward this end will be made.

Adoption of the President's tax program in so limited a period would make impossible the holding of any hearings or any lengthy discussion of the measure either in the Senate Finance Committee or on the Senate floor, much less in the House, which would have to accept the amended joint resolution. Under the Constitution, revenue measures must originate in the House, but this requirement is expected to be satisfied by using the joint resolution already adopted by the House as a legislative vehicle.

So surprising and breath taking was this proposal to rush to enactment within five days a tax program about which the country has no knowledge except along broad general lines that its announcement bewildered observers. The only plausible justification put forward for such action was that the President wished to demonstrate his sincerity in proposing his share-the-wealth tax program Wednesday.

It was reported that in case the procedure decided on last night encounters difficulties, a new joint resolution would be originated in the House to extend the nuisance taxes from 30 to 90 days to prevent their expiration Sunday midnight and until the broader plan can be enacted. This report added to the bewilderment.

Doughton Differs.

Chairman Robert L. Doughton of the House Ways and Means Committee, one of those at the White House, however, said he knew nothing of such a proposal and that it was his understanding that an effort would be made to have the pending joint resolution, with the President's program attached, enacted this week.

"It is up to the Senate, as I understand it," asserted Doughton. "If the Senate does not act by Sunday I suppose the nuisance taxes will have to lapse."

The plan to act at once on the President's tax plan was revealed by Senator Robinson on leaving the White House early last night after a conference of 2 hours and 35 minutes with the President.

"At the conference attended by the Vice President, Speaker Byrns, Chairman Harrison of the Senate Finance Committee, Chairman Doughton of the Ways and Means Committee and Senator Robinson," the latter said, dictating to a large group of the press, "it was decided

Continued on Page 7, Column 1.

Bill Proposing Subway Study Set for House

$25,000 Allowed for Survey Here; Feasibility Costs Are Chief Factors.

Washington's dream of a subway, to relieve rush-hour traffic congestion, assumed the first definite form yesterday as Chairman Mary T. Norton of the House District Committee announced she will introduce a bill today authorizing a thorough study of the proposal.

The measure, drafted by People's Counsel William A. Roberts, authorizes the District Commissioners to make a survey "as to the feasibility and cost" of a subway system for the District.

The survey "shall embrace a study as to the appropriate location, size and design of a subway system or systems, estimates as to the cost and time of construction, and recommendations as to the feasibility of the construction of such a system and the operation thereof by private and governmental agencies."

Report by 1937.

Should the bill be passed by Congress, the District Commissioners would be directed to file a report not later than January 1, 1937, together with detailed estimates and preliminary plans.

An authorized appropriation of $25,000 is carried, to be charged equally against the Federal and District governments, and provision is made that annual appropriations can be made as requested by the Commissioners to continue the study.

In sending the bill to Mrs. Norton, the people's counsel said:

"After nearly 15 years of study of the District of Columbia transportation and public utility problems, I have reached the definite conviction that a subway system

Continued on Page 5, Column 1.

Government's Revenue Gains Despite Sagging in Industry

Federal Reserve's Report Shows Drop in May Production to 85 From January's 90 While Treasury's Income Climbs in All Branches.

By Felix Bruner.

While the Federal Reserve report yesterday showed that industrial production had declined slightly in May for the fourth consecutive month, Treasury figures indicated that the Government's income for the fiscal year ending June 30 would be considerably above last year.

The volume of industrial production declined from 86 per cent of the 1923-25 average in April to 85 per cent in May, the report stated. This was a drop from the high mark of 90 registered in January. At the same time, activity in residential construction continued above the level of a year ago.

Steel production showed a seasonal decline in May and the first three weeks in June. In the automobile industry, where output this spring has been substantially higher than in recent years, production showed a marked decline in May, reflecting in part the effects of a strike.

Seasonal Trend Reversed.

There was little change reported in cotton textile production, while woolen mills showed a small increase, contrary to seasonal trends. Production of coal showed a marked increase in May and the early part of June, probably reflecting activities of producers in increasing stocks in view of a possible labor strike. None of these figures reflected to any great extent the results of the Supreme Court decision of May 27 outlawing NRA codes.

Factory employment and pay rolls declined between the middle of April and the middle of May, the report showed. Employment declined in the automobile, radio, lumber, clothing, cotton, silk and shoe industries, while at woolen mills employment increased and in many other lines little change was reported.

Farm Conditions Better.

The board reported that construction contracts awarded, as compiled by the F. W. Dodge Corporation, were about the same in May as in April. While the level of residential construction was above that of a year ago, the level of public construction was lower.

"Department of Agriculture estimates based on June 1 reports," the board statement said, "indicate that conditions for wheat, oats, barley, rye, hay and pastures were at the 10-year average for 1923-32, in contrast to conditions a year ago, which

Continued on Page 4, Column 2.

Senate Passes Billion Dollar Farm-Aid Bill

Sharecroppers Enabled to Buy Own Land With Federal Loans.

Over protests that the Government is entering the "landlord business," the Senate yesterday passed the $1,000,000,000 Bankhead farm tenant bill, extending aid to farmers, share croppers and farm laborers.

The vote was 45 to 32. It followed a prolonged fight on the measure by conservative Democrats and Republicans, who weeks ago sent the bill back to committee for complete revision. Only slightly modified, it now goes to the House for action.

The bill sets up a farmers home corporation, with a mandatory capital stock of $50,000,000, to be subscribed by the President from the $4,000,000,000 work-relief fund.

Tenants May Buy Own Farms.

Ultimately, the corporation may issue a total of $1,000,000,000 in fully guaranteed Government bonds. Under modifications ordered by the Agriculture Committee, however, none of the bonds may be issued the first year, and only $300,000,000 in three years.

With these funds, the corporation is authorized "to enter into contracts, make loans or grants, or both," and to acquire, by purchase or otherwise, real or personal property, which it may develop, maintain, sell or lease.

Tenants, sharecroppers and others not only may buy farms from the corporation, but may borrow funds for farm improvements and pur-

Continued on Page 2, Column 5.

Catastrophe Menaces Colony In Alaska, Vandenberg Warns

Senator Cites Tales of Distress Among 2,000 Settlers and Demands Their Return to U. S.; Relief Officials Say Pioneers Are Contented.

By the Associated Press.

Attacking the Alaskan colonization scheme of the Relief Administration as a "crazy adventure," Senator Vandenberg (Republican), predicted in the Senate yesterday that unless prompt remedies are taken the enterprise will result in a "major catastrophe."

The Michigan Senator, his voice harsh, arose during the debate on the Bankhead farm tenant bill to declare the whole Alaskan colonization program was "an utterly untenable and ridiculous proposition."

He called it an attempted "complete commune under the American flag."

His renewed criticism of the measure was prompted by statements of Relief Administration workmen returning to Seattle from the Matanuska Valley in Alaska telling stories of distress among the 2,000 settlers on the pioneering project.

Defending the settlement, Anthony J. Dimond, Alaska Territorial Delegate, said in an interview:

"I suspect that some of the settlers are just beginning to realize that their venture was not a lark, now that the glamour of adventure in a new land has worn off."

Relief officials said, meanwhile, that Harry L. Hopkins' report on the project, requested by the Senate, would be sent to the Capitol today. Although they declined to comment on Vandenberg's asseertions, they insisted that not more than 10 per cent of the single men—some of whom have returned to the United States, were dissatisfied.

In the Senate, Vandenberg said the workers had described the site of the settlement as a "dusty, mosquito infested country," instead of a "promised land."

Citing this and other news dispatches as basis for his statement, Vandenberg declared:

"If something is not done very promptly to restore these people to the continental United States, or at least to civilization, there will be a major tragedy and a major calamity under the aegis of this amazing governmental experiment."

Anchorage, Alaska, June 24.—Four hundred Anchorage residents joined in an excursion to Palmer, headquarters for the Matanuska colonists yesterday and found little discontent among the settlers.

Fire Sweeps Florida Yachts, Causing Loss of $1,500,000

By the United Press.

Fort Lauderdale, Fla., June 24.—One man was killed in a raging, gasoline-fed fire that destroyed an estimated $1,500,000 worth of palatial yachts at Pilkington's storage basin near here this afternoon.

Capt. R. C. Abel, of West Palm Beach, was burned to death when a gasoline tank near which he was standing exploded aboard the stored yatch Seminole, throwing flames over craft nearby. Abel was master of the Seminole.

Abel's engineer, John Thomas, will live, although he was thrown from the Seminole out into New River, which flows by the stricken yacht basin.

Thomas, covered with burning gasoline, was rushed to a hospital in downtown Fort Lauderdale.

More than 70 luxurious craft were stored in the yacht basin owned by Capt. R. C. Pilkington. More than half of them were destroyed and all others were damaged severely. Pilkington's establishment is 5 miles west of here, away from fire fighting equipment.

Capt. Pilkington's basin is the largest fresh water storage place in the United States. Many millionaire winter residents of southern Florida had stored their craft there for the summer. Pilkington's basin was popular because it was on fresh water, which is deadly to tiny sea worms that bore through wooden hulls and rot them in sea water. Craft placed there were out of danger from the worms.

The storage shed was a 350-foot long affair built of concrete pilings with a corrugated iron roof. Explosions ripped the roof to pieces as flame licked gasoline tanks.

Steel-hulled craft were warped and melted by the heat of the fire.

Prospects at 5 2-3 cents each!

By noon of the day his advertisement appeared in The Post Classified Columns, Mr. Walker wished he had six houses . . . instead of only one . . . to rent.

His 34-cent ad brought him six prospects. But five were turned away . . . for 137 Quincy place had been rented to Prospect Number One.

The five are probably still searching The Post Classified Columns daily for other houses to rent.

Call the Result Number
NAtional 4200

Roosevelt's Son to Wield Pick On TVA Project Without Pay

By the Associated Press.

A payless job swinging a pick and ax in the Government's Tennessee Valley undertaking yesterday was chosen by President and Mrs. Roosevelt for their youngest son, John's, summer vacation.

But there were indications the lanky youngster's thoughts may stray occasionally from Tennessee to far-away Africa. For as the White House disclosed John's summer plans, word came from Beverly Mass., that the hunting horse of Miss Louise Barbour, daughter of a Harvard professor, was being shipped to Hyde Park, N. Y., while she accompanies her father, Prof. Thomas H. Barbour, on an exploration trip to the Dark Continent.

John is an expert rider and member of the Harvard freshman polo team. He has several times been a week-end guest at the home of Miss Barbour.

The Tennessee Valley experiment is the pride of the President and so is John. Mr. Roosevelt stipulated to the youth that he work without pay so that he does no deprive anyone else of a paying job.

Denver Financier Home, Ending Hunt by Police

Denver, June 24 (AP).—Harry G. Liebhardt, wealthy Denver financier, returned to his home here today after a widespread search for him in Eastern States.

He told Police Chief George W. Marland he had been on a secret mission.

Relatives asked police to search for him because he failed to communicate with his wife after he left Denver June 11 for Indianapolis.

Index to The Post

	Pages.
Along the Potomac	9
Clapper's Between You and Me	2
Classified Advertisements	23, 24
Culbertson on Bridge	11
Comics	25
Editorials	8
Federal Diary	14
Financial News	21, 22
Obituaries	11
Oddly Enough	23
Phillip's Once Over	25
Pictures, a full page	10
Radio News, Programs	14
Sullivan on Broadway	16
Skolsky in Hollywood	10
Society	13
Sports	17, 18, 19, 20
Vital Statistics	20
Weather Reports	20
Women's Activities	13

Roosevelt Sets Method to Let Work Projects

Executive Order Outlines Manner of Handling Construction.

Removing one of the last remaining obstacles to the actual operation of the works program, President Roosevelt last night issued an executive order outlining in detail the manner in which construction contracts may be awarded and the work supervised.

The President specified that all projects must be conducted under one of four methods—force account, fixed price contract, limited price contract and management contract. On each job no less than 90 per cent of the workers must come from relief rolls.

The force account method involves employment of labor and supervision of work by the Government department or agency or by the local unit of Government constructing the project. The fixed price contract calls for awards based on competitive bidding involving payment to the contractor of a fixed sum.

Awards Based On Bids.

The limited price contract provides for awards based on competitive bidding, to include everything but labor employed at the site and the cost of such materials as may be supplied by the Government. The management contract contemplates only supervision and management by the contractor. In connection with the last two types of contracts labor will be paid the subsistence wages previously fixed by the President.

Meanwhile, it was indicated that as a result of operation of the works program, direct relief is expected to begin tapering off in July.

The works allotment advisory board, meeting at the White House, recommended that $115,000,000 be allotted to the FERA for next month. This is a reduction of $25,000,000 under the sum allotted for June

While no one, other than administrative employes, has been put to work under the new program, officials have predicted that a considerable number would be employed before the end of July and the action of the allotment board bore out this prediction. The first activity is expected to be transfer of considerable of the present work relief under FERA to the new works program.

Nearing Limit Set.

Thus far the FERA has been allotted a total of $555,000,000 from the $4,880,000,000 appropriation. It was expected at the time the bill was passed that $880,000,000 would be needed to conduct direct relief activities until the goal of putting 3,500,000 persons to work is reached.

The allotment for April was $150,000,000; for May, $140,000,000, and for June, $140,000,000. While there usually is a decline in expenditures during midsummer, the reduction is not as great as that indicated by the $115,000,000 allotment. Expenditures last July were $151,000,000.

Funds Allotted.

Allocations recommended by the board yesterday totaled $131,017,125. Besides the allotment for direct relief, they included: $3,239,630 for 23 projects at Army posts, $1,155,529 for improvements at 27 National cemeteries, $1,000,000 for administrative, technical and other expenses of the Army Engineer Corps in connection with the work program; $1,172,500 to the Agriculture Department for the Forest Service, $2,500,000 to the Agriculture Department for the Soil Conservation Service, $800,000 for State works administration offices, $2,000,000 to the Treasury Department for general services in connection with the works program and $2,000,000 for the National Reemployment Service. In addition, allotments were recommended for a wide variety of small non-Federal projects, details of which were not revealed.

It was announced that persons on relief rolls will be employed so far as possible in connection with various administrative works for which allotments were made.

Physician's Rest Orders Defied by Actor Fields

Hollywood, Calif., June 24 (AP).—W. C. Fields has been advised by his physicians to take a year's rest.

But the film comedian has informed his studio that he will be back to work in at least three months.

While playing golf in the rain two months ago, Fields contracted influenza. When he believtd he had recovered, he played tennis and tore a ligament in his back. Although still weak and in pain from the injury, Fields went ahead with a new starring picture.

He completed the film two weeks ago and since has been confined to bed at his home.

Poet Sends Messenger For License to Wed

Madison, Wis., June 24 (AP).—William Ellery Leonard, 59-year-old University of Wisconsin professor and poet, today applied for a marriage license to wed Miss Grace Golden 27-year-old graduate student.

Victim of a phobia which has restricted his movements to an area of less than a mile of his home, Prof. Leonard sent a messenger to the county courthouse, beyond the limits of the area, for the application forms and signed them before a notary public in one of the university buildings.

Prof. Leonard said the wedding would take place Saturday.

Two Women Hurt in Crash.

Special Dispatch to The Post.

Hagerstown, Md., June 24.—Mrs. J. Lawrence Sellman, Baltimore, and Miss Dixie Parritz, Lexington, Ky., are in the Washington County General Hospital here with serious injuries received in the collision of two cars on the National highway near Clear Spring late today. Both cars were badly damaged.

Between You and Me

Farley Points Way on Answer to Supreme Court; Individualism in G. O. P.; Borah Clicks.

By Raymond Clapper

Speaking as chairman of the Democratic National Committee at a county Democratic rally in Elmira, N. Y., Postmaster General Farley has given the Administration's political answer to the Supreme Court's anti-New Deal decisions.

This utterance is important, not because Mr. Farley presumes to be an authority on constitutional matters, but because as the President's political manager his handling of the issue probably will be followed by the party's Class B stump speakers generally during the next campaign.

* * *

Mr. Farley relates a story which President Roosevelt told newspaper correspondents after an earlier Supreme Court decision which threw out the hot oil regulations. The story was that in a certain New York up-State community a bad grade crossing had resulted in several accidents. The town council posted a constable to guard the crossing. Two years later a court decided that the appointment of the constable was unconstitutional. Nevertheless, the President went on to say, during the two years in which the unconstitutional constable had been on the job a number of lives had been saved. So it was all to the good.

"So it is with the NRA," Mr. Farley continued. "The Supreme Court ruled that the Congress had exceeded its authority in enacting the measure, but for two years the NRA had functioned, it had put a lot of men to work, abolished child labor," and so on. "The principle may have been wrong, judicially considered, but it was eminently right from the humanitarian and utilitarian point of view."

After a further recital of Administration achievements, Mr. Farley returned to his basic theme: "All of this may have been unconstitutional, but there are about 7,000,000 people and their dependents to whom it meant salvation and I do not think that any of them is worrying over the constitutionality of it."

Again a further recital of accomplishment, followed by another return to the theme: "Not so bad for the NRA even if it was all deplorably unconstitutional! * * * It is regrettable that in the emergency and need for extraordinary remedies we proceeded outside of the strict legal interpretation of the powers of Congress. However, I can not find that this departure injured anybody, either materially or by an affront to his personal liberty."

* * *

This frank discussion of the Administration dilemma gives a color of support to what many persons are saying, namely, that Mr. Roosevelt has set about quietly to put the Supreme Court on the spot.

Their reasoning is this: Since the NRA decision, additional pressure has been put on Congress to rush through the Wagner disputes bill, the socialist security legislation, TVA amendments, Guffey coal bill, and other measures, without paying much heed to those who challenge the constitutionality of them. Congress quite frankly is passing the buck to the Supreme Court. Even business men have quit having jitters, taking the position that there is nothing to worry about because these measures will be thrown out by the Supreme Court.

Mr. Roosevelt's strategy in this, some believe, is to shove a large number of measures at the Supreme Court on the assumption that if they are thrown out next winter and spring, it will anger so many voters that Mr. Roosevelt will receive a popular mandate to push for some broadening of constitutional powers. Mr. Farley's treatment of the issue tends to support that view.

* * *

The ironical fact is that Mr. Roosevelt is being pushed in the direction of strong-arming his way through by the very people who throw up their hands in holy horror at the thought of adding one more amendment to the 21 which already have been added to the Constitution to keep it abreast of changes in the stream of national development.

* * *

Young Republicans of New York State have just adopted a platform for consideration of the party generally.

Some among them arrived at this conference with New Dealish inclinations, but were pushed aside by the right wingers. The right wingers began their platform with a denunciation of the Roosevelt Administration, a call for a balanced budget, and for restoration of full competition free from price fixing. Finally they wound up by urging:

Government regulation of natural resource industries.

Use by the Federal Government of "all the resources at its disposal" in assisting States and municipalities to provide the unemployed "not only with their bare material needs but their requirements for living according to American standards."

Appropriations for sound public works.

Unemployment insurance.

Old-age pensions.

Collective bargaining.

Plans to give employes "a share of the profits of the industries for which they work."

Minimum wage and maximum hour laws through interstate compacts.

A program of slum clearance and low-cost housing.

Retirement of submarginal lands.

Stabilization of farm prices by "Government purchases of surpluses in the open market," and bartering of them for foreign non-competitive products.

Legislation to protect the farmer by reducing the profit to the middleman.

Greater Federal aid for construction and maintenance of highways.

Coordination and inter-connection of all utility plants "where feasible under Government compulsion."

"That the difference between current (utility) rates and the rates shown to be justified by the facts revealed on a preliminary hearing be impounded by governmental authority pending final determination of rate litigation."

Legislation in advance for conscription of wealth in event of war.

And the young left-winger Republicans went away mad because the conservatives insisted on writing a platform of rugged individualism!

* * *

The Society of American Foresters has branded Secretary Ickes as a mossback. Appearing before a House committee recently in favor of a bill to change the name of his Interior Department to the Department of Conservation and Works, Ickes said "some people even talk of trees as a growing crop like peanuts or onions and delineate them as an agricultural product."

The foresters, who don't want the forestry bureau taken from Agriculture and given to Ickes retorted:

"The entire civilized world, including America, long ago came to recognize the fact that trees are a growing crop, capable of renewal, and not merely a mine to be exhausted. The Secretary of Interior alone appears to hold tenaciously to that outworn creed."

* * *

Senator Borah will be 70 years old Saturday, but his hand has lost none of its cunning. He still can write a statement that crackles into black headline type, and his timing is as perfect as ever. Borah, better than anyone in Congress during his 28 years there, has been able to spot an incoming tide and rush out to help it in, as he did in opposing the League of Nations, in proposing the Washington arms conference, and as he has just done in urging enactment of the Roosevelt share-the-wealth, or—as he calls it—share the burden program.

Democratic leaders in Congress wanted to let the tax program go over until next session. They were generally apathetic toward it. But Senator La Follette proposed action now. Huey Long called on Mr. Roosevelt to make good on his proposal. Pressure began to develop. Then Senator Borah leaped into Monday morning headlines with his statement. And a few hours later congressional leaders went to the White House and the decision to press for immediate action followed.

Thus Mr. Roosevelt's snowball grows as it rolls uphill in a Washington summer.

* * *

The plight of some Democratic leaders in Congress who are privately opposed to this program, but who now have to push it through, reminds one person at the Capitol of the Senator who favored an increase in senatorial salary, but for political reasons opposed it.

When the vote came and the salary increase was approved, he remarked to a colleague "Thank God, they got us beat."

* * *

There's been a slight mistake. All revenue measures, the Constitution says, shall originate in the House. Mr. Roosevelt thought it said the White House.

Holt Casts First Vote As Member of Senate

By the Associated Press.

Senator Rush D. Holt (Democrat), of West Virginia, yesterday cast his first record vote in the chamber to which he was admitted last Friday—a vote for the Bankhead farm tenant bill.

Majority Leader Robinson announced the youngest member's committee assignments, including naval affairs, immigration, education and labor, postoffice, and mines and mining.

Ship Subsidy Bill Is Facing New Drive

By the Associated Press.

House leaders yesterday completed plans to bring up on the floor today the new ship subsidy bill and attempt to drive it to passage before adjournment tonight.

The Rules Committee approved a special resolution limiting debate on the ship subsidy bill itself to three hours. One hour, however, will be allowed on the resolution, making a total of four hours.

The ship bill provides for subsidies to compensate builders and operators for the dierences of cost in the United States and elsewhere in building and operating vessels. It creates a new maritime authority to administer the law.

RUG CLEANING
REPAIRING
Fire and moth proof
STORAGE
Positively Hand Process
Avoid worry and leave the care of your rugs to us—of Lifetime experience.
Moderate Charges.
Manoukian Bros.
1332 Conn. Ave.
NO. 4866

Glass Scores Point in Fight On Banks Bill

His Sub-Committee Agrees to One-Year Extension of Insurance Law.

Continued from Page 1.

consideration before the Senate acts on comprehensive bank law revision.

Senator Fletcher, who favors enactment of the Administration measure without major changes, agreed with Glass that this can not now be done before July 1.

Admitting a resolution extending the existing deposit insurance plan is now necessary, he will contend, however, for a shorter extension.

The deposit insurance law now permits 100 per cent insurance of individual deposits up to $5,000. This is said to cover 99 per cent of all deposits.

On July 1, however, under existing law a "permanent" deposit insurance fund must be set up on the books of the Federal Deposit Insurance Corporation, unless Congress acts to the contrary. Deposits under this arrangements would be insured 100 per cent up to $10,000; 75 per cent, up to $50,000, and 50 per cent on the excess.

Point Opposed by Banks.

But, more burdensome from the banking standpoint, is a requirement that banks operating under the plan subscribe to Class A stock in the FDIC in an amount equal to one-half of 1 per cent of their deposit liabilities. One-half of this subscription fee must be paid in by July 1, and the remainder would be subject to call of the FDIC directors. The total cost to the banks, it was estimated, would be about $320,000,000, $160,000,000 of which must be paid in by July 1.

It is argued that this may force many banks to withdraw from the insurance plan. Aside from onerous subscription requirements, some States have laws prohibiting banks from subscribing to this type of stock.

Under the FDIC title of the Eccles bank bill, now before the Glass sub-committee, banks instead would be assessed one-twelfth of 1 per cent of insurable deposits, for coverage in the insurance fund. The bill as it passed the House provided an assessment of one-eighth.

Fund Maximum $500,000,000.

Under this title, deposits would continue to be insured 100 per cent up to $5,000. Assessments would stop automatically when the insurance fund reached $500,000,000, and would be resumed again when the fund was depleted by 15 per cent.

The Glass subcommittee last night had come to no complete agreement on Title 2, carrying increased powers for the Federal Reserve Board tending toward central bank control.

Efforts continued to force compromises on some provisions of the title strengthening central regulation of the credit flow by such levers as open-market operations, discount rates and deposit reserve requirements.

"We seem to have gotten together on some controversial points," said Senator Glass.

Whooping Cough Epidemic.

Special Dispatch to The Post.

Lynchburg, Va., June 24.—Whooping cough is epidemic here, the Bureau of Health having a record of 137 cases now.

In Congress

YESTERDAY.

Senate.

Met at noon and recessed at 5 p. m.

Passed Bankhead farm tenant bill.

Leaders instructed by President Roosevelt to offer his "share the wealth" tax plan as a rider on nuisance tax extension resolution.

Senator Vandenberg (Republican), Michigan, assailed relief resettlement in Alaska.

Banking sub-committee approved joint resolution extending present deposit insurance law for one year.

House.

Met at noon and adjourned at 5 p. m.

Approved District measures, including D. C. airport bill.

Rules Committee gave right of way to ship subsidy bill.

TODAY.

Senate.

Meets at noon.

Debates McKellar bill to amend the air-mail laws.

Finance Committee may be called to consider President's new tax program.

House.

Meets at 11 a. m.

Debates ship subsidy bill.

EVERY NIGHT AT SEVEN
Instead of 8:30 as formerly, the Rates on Station-to-Station Calls of 40c or More Are Cut Almost in Half
SAVE AFTER SEVEN ON OUT-OF-TOWN CALLS

Kissing One's Dog Is Legal, Judge Says

If a man wants to kiss his dog—and the dog doesn't object—it's within the law and his own business, Judge Robert E. Mattingly ruled in Police Court yesterday.

Judge Mattingly, sitting in for Judge Gus A. Schuldt during the latter's vacation, was hearing disorderly conduct charges against a colored man. The man testified that he was kissing his dog when a "girl friend" objected. He insisted the dog's mouth was "sanitary." One word led to another and a policeman arrived.

Judge Mattingly dismissed the charges, holding that a man has a right to kiss his dog without outside interference.

$1,000,000,000 Tenant Aid Bill Passes Senate

Sharecroppers Enabled to Buy Own Farms With Federal Loans.

Continued from Page 1.

chase of equipment at interest charges not to exceed 3½ per cent. Repayment, under certain conditions, may be made over a period of 60 years.

Senator Alva B. Adams (Democrat), Colorado, led a vigorous fight on the measure, and in the end succeeded in replacing indefinite interest provisions with an interest rate of 3½ per cent.

"This bill," he said, "is either a futile gesture, or is the entering wedge which ultimately may destroy the ability of the United States to borrow money."

Adams argued that if the Government attempted to provide for all farm tenants, it would cost $20,000,000,000. The Bankhead bill, he contended, would take care of only one-fourth of 1 per cent of these tenants in the first year, and only 2½ per cent in 3 years.

"It is not the function of the Government to buy farms for anybody," he said. "Once we say it is an obligation of the Government, there can be no stopping."

Bill Branded Socialistic.

Senator L. J. Dickinson (Republican), Iowa, and Senator William H. King (Democrat), Utah, argued the bill followed a socialistic trend evident in other New Deal legislation. Dickinson said the bill was "clearly unconstitutional."

King offered an amendment to place the accounts of the corporation under strict supervision of the Comptroller General's office. The amendment was adopted.

An amendment by Senator Robert M. La Follette, jr., (Progressive), Wisconsin, enabling the corporation to "lease" land to tenants and share croppers, was adopted. The proposal was defeated in the Senate several weeks ago, and had been eliminated from the revised bill reported by the Agriculture Committeee. The leases could run for five years, but there would be no prohibition on renewals.

The bill was enthusiastically supported by Majority Leader Robinson, Senator John H. Bankhead (Democrat), Alabama, claimed it had Administration support.

Fourteen Republicans voted with 18 Democrats against the measure. Three Republicans, Norris, of Nebraska; Schall, of Minnesota, and Frazier, of North Dakota, joined with 1 Progressive, 1 Farmer Laborite and 40 Democrats in voting "aye."

Roosevelt Backs State Control Over Liquor

By the Associated Press.

President Roosevelt has signed the joint resolution of Senator Byrd (Democrat), of Virginia, and Representative Bland (Democrat), of Virginia, designed to bring the new Chamberlin Hotel at Old Point Comfort, Va., under Virginia liquor regulations.

The hotel claimed immunity from the State liquor law because it is on property of the Federal Government. The measure will compel the hotel to stop selling hard liquor by the drink.

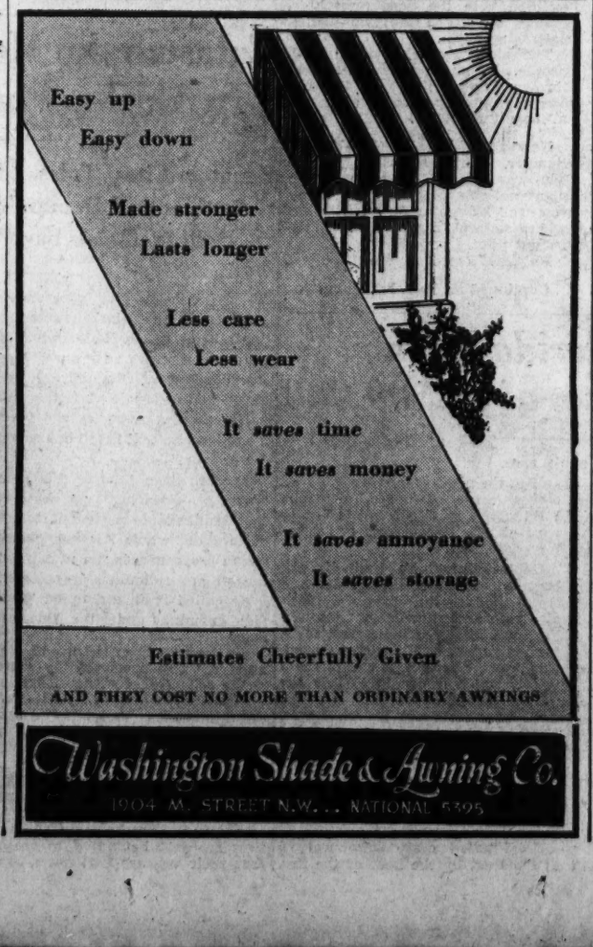

Washington Shade & Awning Co.
1904 M. STREET N.W. . . . NATIONAL 5395

Miners Resume Talk on Wages With Operators

Resolution Providing for Slight Increase Is Defeated.

Negotiations between bituminous miners and operators in an effort to reach a new wage agreement were resumed yesterday. Operators meeting with the miners offered a resolution to extend the present contract until April 1, and miners offered a resolution providing for slightly increased wages. Both resolutions were defeated.

INSERT A COAL

This action was followed by appointment of a joint committee of nine miners and nine operators who will meet today and report back to the conference tonight.

The contract, twice extended, will expire next Sunday and members of the United Mine Workers of America are again threatening to walk out unless an extension or a new contract is agreed upon.

Both sides represented in the meeting are hopeful for the early passage of the Guffey bill, setting up a "little NRA," but one powerful group of operators is opposing the measure. Miners are asking a $5.50 basic daily scale with a 30-hour week, while operators want a $5 scale and a 35-hour week.

Indications were that the Guffey bill would not be passed before the contract expires. The last extension was agreed to at the request of President Roosevelt, who may ask further extension.

Meanwhile, the Wagner bill, guaranteeing the right of collective bargaining and setting up a labor disputes board, was nearing final acceptance in the Congressional conference committee.

The conferees eliminated a House amendment providing that nothing in the bill should abridge freedom of speech and freedom of the press. It was contended that this was an unnecessary repetition of the constitutional provision.

The only provision not agreed upon is that defining a labor unit for collective bargaining. A House amendment provides that such a unit shall not include employes of more than one employer. The committee will meet today to consider this amendment.

Political Foe Accepts Chiappe's Bid to Duel

Paris, June 24 (AP).—Pierre Godin, former president of the Paris municipal council, today accepted the duel challenge of Jean Chiappe, former police prefect, who was elected to the post formerly held by his political opponent.

Chiappe challenged Godin because he resented the publication of a letter casting reflections upon his previous police administration.

Whether the duel actually will be fought will be decided at a conference among the seconds tomorrow.

Point of Law Defeats Flour Co.'s Petition

Kansas City, Mo., June 24 (U.P.).—A flour milling company which sought to render invalid the agricultural adjustment act met temporary defeat in Federal court today.

Judge Albert L. Reeves dismissed the petition of the Larabee Flour Mills Co. for an injunction to restrain collection of the AAA processing tax on wheat.

The petition was dismissed on a point of law. An opinion on constitutionality of the act was avoided by Judge Reeves.

To Continue Typhoid Drive.

Salisbury, Md., June 24 (AP).—The Wicomico health unit's campaign against typhoid will last three weeks longer, but already 1,000 persons have been inoculated against the disease. Dr. Seth Hurdle is health director.

SPECIAL NOTICES.

WANT TO HAUL FULL OR PART LOAD to or from N. Y., Richmond, Boston, Pittsburgh and all way points; special rates. NAT'L DELIVERY ASSN., INC., 1317 N. Y. ave. NAt. 1460. Local moving also.

TO WHOM IT MAY CONCERN:
I will not be responsible for any debts other than those contracted for by myself.
(Signed) LESLIE A. MILLER.
228 Third St. NE., Apt. 2, Washington, D. C.

BOYD Training Pays. Special Business, Secretarial and Review Courses. Day-Evening. Easy to learn. Position guaranteed graduates. Openings Daily. Inquire NAt. 2338; 1333 F St. N.W.

France Speeds New Warships To Completion

Protective Accord With Italy and Great Britain Is Answer to Germany.

By the Associated Press.

Paris, June 24.—Speedy completion of warships under construction and "protective accords" with Great Britain and Italy constitute France's answer to Germany's projected fleet.

Francois Pietri, minister of the navy, told a delegation of the navy committee of the Chamber of Deputies today Adolf Hitler's naval program was "serious," but not a "catastrophe" to this country.

He outlined the plan which he will present to the full committee tomorrow.

Pietri's idea, committee members said, is to hasten the construction of the Dunkerque, now nearly completed, and then to lay the keel of a 35,000-ton dreadnaught in October.

Work on many small craft likewise will be speeded without exceeding the Washington limitation treaty, but with everything prepared for heavy building if necessary when the pact expires December 31, 1936.

A pact with England, Pietri said, could assure co-operation in the North Atlantic, while Italy might aid in protecting the Mediterranean and the African coast.

Cheese Foil Changed, Aluminum Co. Sued

Minneapolis, June 24 (AP).—Blue Moon Cheese Products, Inc., filed suit for $1,148,000 against the Aluminum Co. of America in District Court today.

The complaint alleges the Aluminum Co. changed the process by which it coats the inside of aluminum foil used to wrap cheese without informing the cheese company and that large quantities of cheese spoiled as a result.

The cheese company asks $1,000,000 for loss of business and good will, $100,000 for spoilage and $48,000 for loss of profits and other damages.

Hickey-Freeman
CUSTOMIZED CLOTHES

WE extend an invitation to those gentlemen, who demand the better things in life, to inspect our new Hickey-Freeman Tropical Suits. Styled and tailoured with the precision ordinarily associated only with the finest winter suits, these Tropicals, with their new backless waistcoats, are for you.

Goldheim's
Apparel for Gentlemen . . . Established 1875
1409 H Street N.W. NAtional 1409

Re-Shade with TONTINE . . . .
Washable du Pont Tontine Window Shades improve the appearance of any home. Every home maker can well afford these attractive window shades "made to order"—Every home becomes a better furnished home when they are installed
The SHADE Shop
830 13th St. N.W.
District 3324-3325
W. STOKES SAMMONS

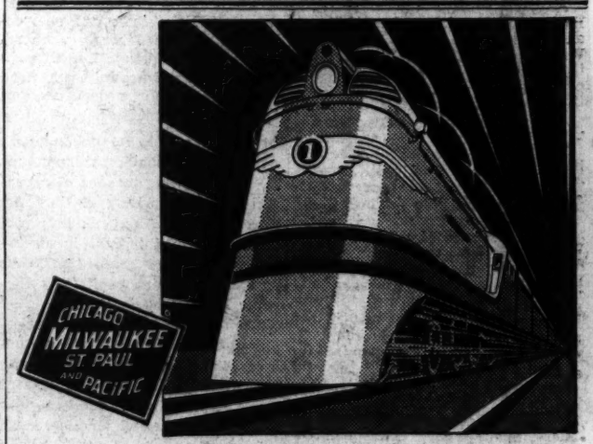

NOTHING FASTER ON RAILS!
Hiawatha
THE MILWAUKEE ROAD'S NEW SUPER-SPEED STEAM TRAIN
NOW IN SERVICE • NO EXTRA FARE—
CHICAGO-MILWAUKEE
ST. PAUL-MINNEAPOLIS

Entirely new, stream-styled from end to end, completely air conditioned and one-third lighter in weight than conventional trains of equal carrying capacity, the HIAWATHA is a long stride forward in the perfecting of rail transportation.

Speed? This orange, maroon and silver speedliner cruises at 100 miles an hour and can reach 120 with complete comfort for the passengers. Roller bearings on every wheel, improved braking, rubber mounted trucks and sound-deadened walls make it silent and smooth riding at all times. The HIAWATHA leaves Union Station, Chicago, daily at 1:00 p.m. standard time; arrives Milwaukee at 2:15 p.m; arrives St. Paul at 7:30 p. m.; arrives Minneapolis at 8:00 p.m. Six and one-half hours between Chicago and St. Paul! Correspondingly fast service returning.

Philadelphia Office, 1404-5 Fidelity Philadelphia Trust Bldg. Phone Pennypacker 0407-8, E. E. Garrison, General Agent

Beare Fed Pat. Off.

Two Identified In $427,000 Truck Holdup

Gangsters Seized Near Joe Louis' Camp Named in Brooklyn Robbery.

By the United Press.

Paterson, N. J., June 24.—Two of the eight gangsters seized yesterday in a summer cottage "fortress" near Joe Louis' training camp were identified tonight as participants in the daring $427,000 Brooklyn armored truck robbery last August, police said.

The pair, according to Detective Capt. James Smith, of the Paterson police, are the prisoners listed as Edward D. Gaffney, 35, and John J. Hughes, 31, both of New York.

The eight captives, seized at dawn as they slept in their summer camp at Mountain View, N. J., were viewed several times today by the driver of the armored truck, two of the truck guards and a CWA worker who was near the Rubel Ice Co. plant when the well-planned holdup occurred.

Second Line-up.

Earlier police had said that no positive identifications were made, although two of the hoodlums were described as "suspicious."

Another line-up was arranged, in which the eight prisoners and several other men were paraded—one at a time—before the four witnesses.

This time, according to Capt. Smith, Gaffney and Hughes were positively identified as members of the Brooklyn mob.

The eight gangsters are held under New Jersey's newly enacted "public enemy" statute, a provision with teeth in it that establishes a maximum 20-year sentence for convicted criminals found consorting or possessing arms.

All but one of the eight have police records ranging from larceny to murder.

Their rickety bungalow, a few miles from Louis' training camp was a literal fortress in which an arsenal of sub-machine guns, pistols, tear gas and even T. N. T. bombs were found by the 30 police who swooped down on the place.

Police still admitted the possibility the gang may have plotted to kidnap the Detroit Negro pugilist, who meets Primo Carnera tomorrow night.

The gang also is suspected of murder, safe-cracking and hijacking. A woman seized yesterday said she was the wife of one of the prisoners. She was not linked to the mob's crimes.

Lehman Demands Vice Prosecutor

N. Y. Governor Threatens to Supersede Dodge.

By the Associated Press.

Albany, N. Y., June 24.—Gov. Herbert H. Lehman tonight threatened to supersede District Attorney William C. Dodge of New York City if he did not appoint a special prosecutor in a drive to stamp out the "various types of organized crime and vice in New York County."

The Governor wrote Dodge that he would direct the attorney general to step in unless Dodge named a prosecutor "of energy" to press a "concerted and vigorous drive."

The Governor declared that his plan included an extraordinary special and trial term of the Supreme Court for New York County, to be presided over by Justice Philip McCook.

Four names were submitted by Mr. Lehman to District Attorney Dodge from which to select the special prosecutor.

These were: Charles Evans Hughes, jr., George Z. Medalie, Thomas D. Thacher and Charles H. Tuttle.

Endurance Fliers Up 482 Hours, Near Goal

Meridian, Miss., June 24 (AP).—Favored with perfect weather, the flying Key brothers, Fred and Al, pushed their sturdy plane toward a new world's endurance record as they completed the 482d consecutive hour in the air at 2:32 p. m. today.

The brothers will shatter the official mark of 553 hours and 41 minutes made by the Hunter brothers at Chicago in 1930, at 3:12½ p. m. Thursday, barring mishaps.

Claire Windsor Settles Love Suit for $1,200

San Francisco, June 24 (AP).—Claire Windsor, movie actress, has settled for $1,200 a $75,000 judgment against her for allegedly alienating the affections of Alfred R. Read, jr., Oakland stock broker.

The settlement was disclosed following discharge in bankruptcy today of Mrs. Marian Young Read, winner of the suit against Miss Windsor. Mrs. Read listed debts at $6,104; assets at $5,277. The bankruptcy petition, filed March 15, was unopposed.

Poison Liquor Fatal To 3 in Rochester

Rochester, N. Y., June 24 (U.P.).—Rochester police late today announced three deaths, discovered here during the past 24 hours, had been caused by poison liquor.

The victims, police reported, apparently had been dead for several days before they were found. They were tentatively identified as George L. Henderson, of Syracuse; Edward Hoover, of Binghamton, and Robert Parker, of Buffalo.

College Head Gives Sermon.

Special Dispatch to The Post.

Waynesboro, Pa., June 24.—Dr. C. C. Ellis, president of Juanita College at Huntingdon, Pa., spoke yesterday at special services in the Church of the Brethren here. At an afternoon meeting of young people of the Churches of the Brethren in the Cumberland Valley, Dr. Ellis spoke in the Fourth Street Church, Chambersburg, Pa.

$427,000 Holdup Suspects Seized in Cottage

This is the cottage near Mountain View, N. J., in which the eight alleged gangsters were arrested.

Associated Press WIREPHOTOS.

Seized in police raid on summer cottage, these suspects are being held for questioning with $427,000 Brooklyn armored truck holdup. They are, seated, Frank Fox, John Hughes, Arthur Gaynor. Standing, George Maiwald, James Bell, Joseph McCarthy, Louis Balner and Ed Gaffney.

Date for Trial Of Mrs. Waley Is Set as July 9

Jury to Hear Weyerhaeuser Kidnap Case Will Be Chosen July 5.

By the Associated Press.

Tacoma, Wash., June 24.—A jury to try fair-haired Margaret Waley for the $200,000 Weyerhaeuser kidnaping will be selected July 5, Federal Judge E. E. Cushman decided today after refusing for the third time to accept her plea of guilty.

Actual taking of testimony will be delayed until July 9, upon request of an attorney appointed by the court to defend the 19-year-old wife of Harmon M. Waley, who already has begun a 45-year prison term.

Waley's plea of guilty to kidnaping and conspiracy in the abduction of 9-year-old George Weyerhaeuser was accepted by Judge Cushman Friday. The long sentence was meted out at once.

But because Waley insisted his wife knew nothing of the kidnaping of the lumber family heir until several days after it was committed, the judge decreed she must stand trial on charges of conspiracy and kidnaping and her plea officially changed to one of denial of guilt.

Whether she also will be charged with extortion for writing the second ransom note will be decided later, Judge Cushman said.

John F. Dore, Seattle attorney and former mayor, who has been the center of many sensational trials, will take over the defense of Mrs. Waley next week, replacing Stephen J. O'Brien, Tacoma lawyer, who was appointed by the court.

Dore announces Waley would be brought from McNeil Island Federal Prison to testify for his wife.

Both the Government and the defense plan a speedy trial. The Weyerhaeuser boy was kidnaped on his way home from school May 24. He was returned unharmed to his parents June 1.

The Waleys were captured in Salt Lake City after a spending spree with their share of the kidnap money.

William Dainard, alias William Mahan, who has a long police record, still is being sought as a confederate. He was implicated by the Waleys.

Crazed Dog Attacks Infant in Cradle

Louisville, Ky., June 24 (AP).—Attacked in his cradle by a pet dog believed to be suffering from rabies, George Brown, jr., 9 months old, was in a serious condition at his home here today.

Because the bites were near the brain, Director of Health Hugh Leavell recommended 21 antirabies injections instead of the customary 14.

The boy's sister, Bertha May Brown, 9, also was undergoing treatment as a result of bites suffered a week ago.

Boy, 6, Dies in N. Y. Of Acute Alcoholism

New York, June 24 (AP).—A medical examiner's official report said today that 6-year-old Dominick Selvaggio died in Babies Hospital this afternoon of acute alcoholism.

An uncle of the dead child, Dominick Selvaggio, said that the child's mother had given her son a teaspoonful of cognac for a stomach condition. The uncle said the cognac was given at a physician's direction.

Judge Rescinds Life Sentences On Boys Who Kidnaped Sheriff

By the Associated Press.

Jasper, Ind., June 24.—Two Huntington, W. Va., boys, both in their 'teens beamed today when an Indiana judge tempered the sentence of life terms imposed on them for kidnaping a sheriff.

Judge John L. Sumner set aside the sentences, mandatory for kidnaping, and accepted pleas of guilty to the charge of auto banditry.

The judge then sentenced the youngest boy, Bascum Ray, jr., 14, to the Indiana Boys School but suspended the sentence when his parents agreed to place him in charge of a parole agent in their home city.

Ray's companion, Maurice Sheridan, 17, received a sentence of one to ten years in the reformatory. Evidence was given that Sheridan had persuaded the other to run away from home.

Young Ray departed with his parents after promises to stay out of trouble henceforth.

During the day Gov. Paul V. McNutt had declared he would intervene unless there was some mitigation of the severe sentences. The Governor said:

"I am in favor of the Indiana kidnaping law which provides for life imprisonment, but common sense must be used in the application of it. If the court at Jasper does not act today, I will."

The Governor's statement came just prior to Judge Sumner's setting aside of the life terms on the motion of T. Ernest Maholm, Indianapolis attorney, engaged by Bascom Ray, sr., who came to the Hoosier State Saturday, accompanied by his wife.

Young Ray and Sheridan were arrested a week ago by Sheriff Ed Leugers, who said he found them in possession of a stolen automobile in which there was a quantity of liquor.

The sheriff brought them to the jail here. He said the boys drew guns while he was taking them into the jail, forced him to climb back into the car and took him 25 miles into the country, where they released him, fettered with his own handcuffs, when the car went into a ditch.

A posse, notified o fthe sheriff's kidnaping, came upon the boys in a field and captured them after firing several shots, one of which inflicted a slight wound in young Ray's right shoulder.

19 Die in Fire As Colombian Planes Crash

Continued from Page 1.

month ago, flying one of two Ford tri-motor planes which he and another pilot of the same line, an American, Stan Harvey, had flown to New York from Detroit where they were purchased at the Ford plant.

Samper's history, as related by his aviator friends at Roosevelt Field, was somewhat of a story book legend among airmen.

Scion of a wealthy Colombian family of planters, he fell heir to a sum of money which was once estimated at close to $1,000,000.

He came to this country when a young man and was educated at Phillips Andover Academy at Andover, Mass., graduating from there about 10 years ago.

He then spent several years playing the stock market, and in his leisure learned to fly.

Wiped out in the stock crash, he returned to South America to capitalize upon his hobby of flying.

He persuaded his mother and another brother to back him in the purchase of a small cabin plane, with which he opened Colombia's first newspaper and mail air route.

With the profits he bought a passenger ship, and with the aid of Harvey and other American airmen whom be brought to Colombia, put into successful operation the country's first passenger airline.

Its success necessitated the purchase of the additional ships which Harvey and Samper recently flew down.

Friends of Samper at Roosevelt Field said that they thought the Lester Strauss, listed in dispatches as among those killed, was one of the American officials of Samper's line who flew down with him the last time. It was recalled that the third member of the party said he lived in Richmond, Va.

James G. Thurber Wed To Editor of New York

Colebrook, Conn., June 24 (AP).—James G. Thurber, author and illustrator, and Helen M. Wismer, editor, both of New York, were married today at the summer home of the bride's parents, the Rev. and Mrs. Ernest L. Wismer. Mr. Wismer officiated.

The Fight of the Year

When Primo Carnera, the Ambling Alp, and Joe Louis, the sensational 21-year-old Negro heavyweight, meet in the Yankee Stadium ring tonight, two Post sports writers, Bill McCormick and Shirley Povich, will be there to report the battle for Washington sports fans. Their stories, wired directly from the ringside, will appear in The Post Wednesday morning, while Povich's column, "This Morning," will be devoted to a discussion of the fight.

Advance stories concerning this fight, the winner of which will meet Max Baer, appear on The Post's sports pages today. Follow this fight with Bill McCormick and Shirley Povich in

The Washington Post

St. Paul Police Purged; Crime Tie-up Charged

Chief Suspended With 4 Others, Commissioner Asks 4 More Quit.

By the Associated Press.

St. Paul, Minn., June 24.—Acting on information gathered by a private espionage system, Public Safety Commissioner H. E. Warren today shocked citizens with charges the police department maintained a "startling" alliance with crime, and stunned his force by inaugurating a wholesale purge.

His allegations, a local corrollary to the branding of St. Paul over a year ago by Attorney General Homer S. Cummings as a "crime spot," were given out along with formal notice of his suspension of Chief of Police Michael Culligan and four other officers and demands for the resignations of four more. He promised further dismissals and suspensions.

Declaring in a letter to Mayor Mark H. Gehan "We found a startling connection between certain police officials and a ring of gamblers who were conducting a race-horse lottery on a large scale," and alleging police raids were tipped off to favored individuals, that police profited from vice, engaged in political activities and connived in "a sensational and illicit connection" with certain criminal lawyers. Warren said he counted on the mayor for "whole-hearted cooperation in this effort to give St. Paul better police protection."

A copy of the letter was sent to County Attorney Michael Kinkead for possible grand jury action.

In addition to Chief Culligan, for whose post Warren vainly sought the appointment of Alexander Jamie, former head of the Chicago "secret six" a year ago, Inspector of Detectives Charles Tierney, Lieut. Thomas Dahill, Charles J. McGowan and Patrick Ridge, a department employe, were suspended for 30 days. Culligan was out of the city today.

Jack Crumley, assistant chief; Fred W. Raesch, his assistant, and Detectives Raymond D. Flannagan and Michael McGinnis were directed to hand in their resignations within 24 hours under penalty of summary discharge. The four officers said they would fight dismissal.

CCC Worker, 19, Is Shot to Death

Round Hill Enrollee Killed With Own Gun.

By the Associated Press.

Bluefield, W. Va., June 24.—State and Federal authorities joined in an investigation today of the mysterious death of Edward Fewell, 19, CCC enrollee of Round Hill, Va., whose bullet-pierced body was found about 8:30 a. m. a few hundred yards from the Conservation Corps Camp at Bastian, Va. He had been killed by his own gun.

Fewell was reported in Bastian by fellow campers at 8:30 last night, and was not seen again until his body was found within sight of the main road. About it were innumerable tracks of both men and women. To the left of the body was Fewell's revolver. Authorities said a woman's apron was found near the body.

The body will be taken to the home of Fewell's mother, Mrs. Mary Fewell, at Round Hill, tomorrow.

Lynchburg Landmark Burns.

Lynchburg, Va., June 24.—Fire in the 100-year-old frame building at Twelfth and Clay streets did $4,000 damage before it was extinguished by four fire companies. The fire started in the rear of the second floor. A grocery store and three restaurants were housed in the building.

Curtsies Bother Debs, King May Be Absent

By the Associated Press.

London, June 24.—Uncertainty whether King George will come to London from Sandringham for the Courts tomorrow and Wednesday nights caused some difficulty today as American debutantes and matrons rehearsed for the event.

The Americans had to practice both the single and double curtsise at a party at the United States Embassy. They have to know how to curtsy before both their majesties or just before Queen Mary.

Broker Pledged 1,860% Profits, Say Investors

Justice Department Seeks Missing New Yorker as 'Second Ponzi.'

By the Associated Press.

New York, June 24.—Testimony revealing a one-man "investment service" which operated from coast to coast and which promised investors profits as high as 1,860 per per cent was presented today to the grand jury investigating the business affairs of William F. Peterson, missing New York stock broker.

Department of Justice agents conferred with Assistant Attorney General Ambrose V. McCall, who obtained a court order requiring Peterson's appearance and submission of the books and records of the Isco Service Corporation, allegedly operated by Peterson.

McCall said that from his information at least 100 persons, resident in localities from New York to California, dealt with Peterson in sums ranging from $1,000 to $100,000.

He characterized the service's operations as "the greatest in this country since the days of Ponzi."

Peterson's service, McCall said, was a form of stock market manipulation. The client would deposit a sum of money and in return receive a note for the full amount payable at 5½ per cent interest in a year. With this, McCall said, went an agreement whereby the investor was to receive 100 per cent profits every month, half in cash and half in reinvested funds.

The service also offered "special accounts," McCall said, the nature of which were apparently concealed from even the client.

Among the witnesses who appeared before the gand jury today was Wallace Brown, president of the Grand Rapids Varnish Co., of Grand Rapids, Mich., who testified that he had invested $20,000 in the scheme.

Another witness, Mrs. Marie de Carie, said she put in $65,000, but said that she received but $16,000 in return.

Peterson was reported missing from his Fifth avenue hotel a week ago by his wife, Hilda.

McCall said that additional witnesses would appear Tuesday morning.

Kentucky Feud Claims 3d Man Within a Week

County Officials Ask Court to Aid as Mountineers Deal Vengeance.

By the Associated Press.

Manchester, Ky., June 24.—Earl Porter, for whom a warrant had been issued for the killing last week of Janes Cupp, was shot to death today in the hills of Clay County, famed feudist region.

Porter was the third man within a week to die "with his boots on" in this county. Apparently another case had been settled in the traditional manner "out of court."

The report of the latest killing came as five county officials here were drafting a call upon Kentucky's Chief Justice William Rogers Clay for aid in obtaining a special term of Clay Circuit Court to investigate the assassination of Bobbie Baker on Main street here Saturday. Baker, who came back from Indiana to his native haunts last week for a visit, met the same fate as his father, grandfather, a brother and a nephew.

The nephew, Commonwealth's Attorney Frank H. Baker, and a companion, John Brockman, were slain by slugs fired from the courthouse three years ago. Their bodies lay on the street five hours until State troops reached the scene. Another brother, Tom Baker, is wanted for the assassination of Police Judge C. P. Stivers here in the spring of 1933.

In their request for a special term of court, county officials said: "In some sections of the county there is a condition of lawlessness with much arson and occasional bloodshed. On last Saturday a former citizen of the county was killed in an automobile at one of the most public places in the town of Manchester by an unknown party. We have just now received information that in the west end of the county where a lawless condition exists, a young man was killed. Several homicides have occurred in this immediate neighborhood recently and much property has been destroyed by fire of incendiary origin."

Slayer Gets Stay From Firing Squad

By the Associated Press.

Salt Lake City, June 24.—A triple slayer, Delbert Green, won a temporary respite today from death before a firing squad—a fate to which he has been sentenced three times. Told of the stay, he said: "Is that so? That's fine."

Scheduled to die Wednesday, Green was granted an insanity hearing to be held the first week of July. If he should be adjudged sane, he would be sentenced a fourth time.

Green chose the firing squad in preference to hanging after his first conviction for the slaying of his uncle, James Green, five years ago. He also killed his wife and mother-in-law. Granting of new trials prolonged the case.

Beautiful ALL-BRICK Detached WOODLEY PARK Homes

See 2940 Cortland Pl. N.W.

Drive out Conn. Ave. to Cathedral Ave., west on Cathedral to 29th St., north on 29th one block to Cortland, left to homes.

These houses have 4 bedrooms, 3 baths, first-floor lavatory, balsam wool insulation, furred walls, oil heat and elec. refrigeration.

$14,950

Open—Lighted Daily Till 9 P.M.

H. G. SMITHY CO.
811 15th St. N.W. NA. 5903.

The British tradition distinguishes CUNARD WHITE STAR Atlantic Crossings

BORN TO THE SEA

Stewardess Bilson. 16 years aboard Cunard White Star ships. Her father before her served in ships of the Line. Two brothers also following the sea. A typical Cunard White Star sea-faring family.

FIRST CLASS

The advantage of direct route, gigantic ships and weekly sailings are offered by Cunard White Star First Class. Famous liners, including two of the world's largest ships . . . the Majestic and Berengaria . . . go first to Cherbourg, nearest port of the continent, thence to Southampton. Rooms with private bath for as little as $219 per person.

CABIN CLASS

You can get much for little in Cabin Class. That gracious hospitality, which travellers associate with Cunard White Star, characterizes each Cabin Ship . . . and there are eighteen . . . led by the Georgic and Britannic, Britain's largest motor liners. Sailings average two a week. Rates: Cabin Class $143 up; Tourist Class, $108.50 up; Third Class, $84.50.

NEXT SAILINGS FROM NEW YORK

To France and England		To Ireland, France and England	
Berengaria	*July 5	Georgic	July 13
Aquitania	July 11	Britannic	July 29
Majestic	July 19	To Ireland and England	
Berengaria	July 26	Scythia	*July 5
Aquitania	Aug. 2	Samaria	July 12

*Summer Season Rates Slightly Higher

Weekly sailings from Montreal via "St. Lawrence Route"
*Summer Season Rates Slightly Higher

CUNARD-WHITE STAR
1504 K St. N.W., Washington District 7775
Inquire Regarding Cunard White Star Deferred Payment Plan

VISIT OUR FURNISHED WHITNEY HOUSE

Great Clearance

Many Suites and Pieces

LIFETIME FURNITURE

Next week our buyers go to Grand Rapids for new purchases. To make room for these new shipments we have reduced many suites and pieces of dependable Lifetime Furniture for immediate clearance.

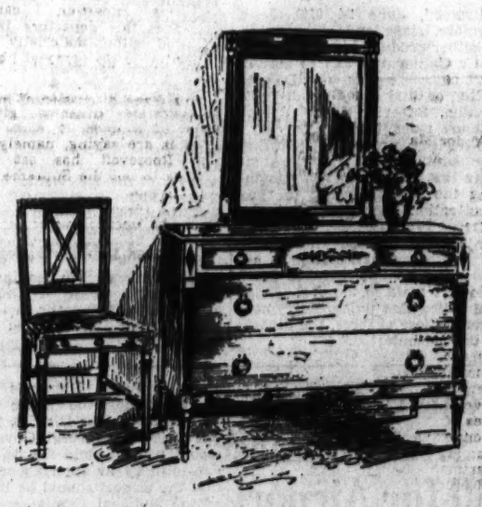

Remarkable Savings!

COFFEE TABLES Priced as low as	$5.95
LAMP TABLES Priced as low as	$8.95
REVOLVING BOOK STANDS As low as	$16.75
OPEN BOOKCASES Priced as low as	$14.25
KARPEN LOUNGE CHAIRS As low as	$39.75
SECRETARIES Priced as low as	$39.75
KARPEN LIVING ROOM SUITES As low as	$75.00
FLAT TOP DESKS As low as	$22.00
6-PIECE BEDROOM SUITES As low as	$129.00
10-PIECE DINING SUITES As low as	$139.50
ODD CHINA CABINETS As low as	$39.50
BUFFETS FOR DINETTES As low as	$36.75
FOLDING CADDY WAGONS Priced at	$5.95
KITCHEN CABINETS Priced as low as	$26.75
ODD SERVERS Priced as low as	$14.75

Hundreds of Other Special Values

MAYER & CO.

Seventh Street Between D and E

BEDDING . . . DRAPERIES . . . LAMPS . . . CARPETS . . . RUGS

Competitors Plan to Study Nippon's Trade

Japan's Industrial Methods Under Scrutiny of Other Nations.

By the Associated Press.

Paris, June 24.—The possibility of using Japan's own industrial methods to compete with her cheap products was raised today at the convention of the International Chamber of Commerce.

Sir Arthur Balfour of Great Britain told the 1,000 delegates from 35 countries although Japanese competition may harass individual business, he was convinced it "has great possibilities for international economic good."

Repression Impossible.

Defending their country's trade policies, Japanese industrialists asserted "repression of Japan's natural growth as a competitive power is impossible." They said, however, they were anxious to see the end of cartel methods in world trade.

"The world overlooks the constructive value of Japanese competition, thus magnifying the threat of Japanese trade," said Yosaburo Ito of Japan.

American and English business leaders said after the session in informal discussion the only means of meeting Japan's competition was to study her methods of "rationalization of industry," whereby national co-operation turned a whole industry into a single company instead of dozens.

U. S. Sends Experts.

One American delegate said, "the United States industrialists are turning the tables by sending experts to study Japanese production methods."

Walchand Hiarchand, Indian business executive, startled the delegates by stating that India would be a powerful industrial nation if England stopped forcing India into agricuture in order to protect the mother country's industries.

Frederick Fentener van Vlissing, of the Netherlands, president of the body, sounded the keynote by declaring the "world war of quotas and exchange" must end if economic prosperity is to return. He praised the "clear thinking" embodied in the United States commercial treaty policy.

Barrymore Is Ordered To Appear in Divorce

Hollywood, June 24 (U.P.).—John Barrymore, stage and sceen actor, must either produce his classic profile in a California court to answer divorce charges by his wife, Dolores Costello, or make a long-distance deposition, Superior Judge Robert W. Kenny ruled today.

The decision was made following a complaint of Miss Costello's attorneys that Barrymore was remaining in the East, refusing to "pay any attention" to Miss Costello's divorce.

She has charged Barrymore with "habitual intemperance" and cruelty, claiming he knocked her down and hit her maid in the eye. Judge Kenny ruled that unless Barrymore answered these charges, the divorce will be "uncontested."

Rabell Hides His Face in N. Y. Court

Associated Press WIREPHOTO.

William A. Rabell, former investigator for the Federal Securities and Exchange Commission, shown with face covered in New York yesterday, when he was arraigned on bribe charge.

Rabell Denies Charge of Bribe In SEC Inquiry

Former Employe of U. S. Unit Held for Extortion Trial July 9.

By the Associated Press.

New York, June 24.—William A. Rabell, former assistant chief investigator for the Federal Securities and Exchange Commission, was held under bail by the Government today for early trial on a charge of soliciting a bribe from J. Edward Jones, wealthy oil royalties dealer, to "fix" a case coming soon before the commission.

Obviously laboring under strain after a night spent in the House of Detention, Rabell pleaded his innocence before United States Commissioner G. W. Cotter, who fixed bail at $1,500 and set July 9 for trial.

Jones, appearing before the grand jury and Assistant United States Attorney Charles T. Murphy, predicted additional developments.

Others Implicated.

"I have just left in the district attorney's office evidence which will put in the same boat with Rabell four or five other persons," he said.

Rabell, a short, red-faced man, was accompanied only by his 19-year-old son at the arraignment. His light summer flannels and yellow polo shirt were wrinkled, and he was without a tie.

"I can, and will, explain everything in a day or two," he said hurriedly. "I come from a reputable family—I have never been in difficulties."

After making bail and going free late in the afternoon, he added as he left with his wife and a friend: "This is not going to be any headache for me, but it will be for a lot of other people."

Rabell was taken into custody by Department of Justice agents yesterday at the Scarsdale home of Jones at the conclusion of a detectaphone-tapped conversation in which he allegedly offered to "tip off" the commission's case against Jones for $27,500.

According to the broker, who had called the agents to his home beforehand, Rabell accepted $250 as down payment. The money was found by agents where Rabell was alleged to have tossed it when the agents hurried into the room.

Rabell was relieved of his duties with the commission June 20, but, acccording to Jones, was to be on the Government pay roll until July 1.

"Dumb Witness" Charge.

"Rabell promised to be a dumb witness for the Government," he said, "to point out to my auditors the case which the Govrenment prepared so that my auditors, collaborating with him, could assemble information which he knew existed in my books, and which if presented would refute the case the commission had built up.

"In addition to the cash he demanded, I was to give a good job to another individual now employed by the commission. Rabell also advised me that still another individual on the staff of the commission had parceled out the names and addresses of my clientele."

The hearing on Jones' case is scheduled to come before the commission next Thursday.

The Securities Commission said in a statement that the resignation of William Raybell as assistant chief accountant investigator for the commission had been requested on June 13.

"This action was taken on the grounds that his services were unsatisfactory to the commission," the statement said.

"On June 22, the commission through confidential sources received word that Raybell had approached one J. Edward Jones, a New York oil royalty dealer against whom the commission had previously instituted two proceedings, with a proposition to 'throw' the Government's case in return for a sum of money, and that Jones was arranging a trap in which to catch Raybell," the statement added.

It explained that the two cases against Jones involved the sale of oil securities.

Wiley Commended For Macon Rescue

By the Associated Press.

Disclosure that Lieut. Comdr. Herbert V. Wiley rescued a brother officer in the crash of the dirigible Macon was made yesterday by Secretary Swanson when he commended the commander for his "heroic and prompt action."

Swanson revealed Lieut. (J. G.) George Campbell, of Springfield, Ohio, was struck by a part of the ship as it fell into the sea off the California coast last February. He was about to be carried under when Wiley, commander of the ship, swam to him and towed him out of danger to a life raft.

Lobby Probers To Air Findings

Chain Store Records' Data to Be Submitted.

By the Associated Press.

The House "Super Lobby" Committee today will report the findings it obtained from two truck loads of records subpenaed three weeks ago from the Food, Drug and Grocery Chain Stores of America.

Chairman Patman (Democrat), Texas, declined to give an indication of what would be revealed. He announced, however, that John A. Logan, executive secretary and manager of the chain association's Washington office, would be questioned first.

Under a House resolution citing charges it was a "super lobby" to coerce Congressmen in behalf of legislation favorable to chain stores, the committee was formed to inquire into the set-up of the newformed American Retail Federation. The authorization was broadened later to give the committee widest authority to go into the chain store situation, retail and wholesale.

Hull Describes Peril to World In Nationalism

Gets Degree at Wisconsin, Lists 3 Impediments to Recovery.

By the Associated Press.

Madison, Wis., June 24.—Secretary of State Cordell Hull today cited extreme nationalism, neglect of fundamentals and failure of the masses to take intelligent interest in public affairs as the three chief impediments to solution of world economic ills.

"Statesmen in most countries have thus far seemed oblivious of these phases, so destructive of human progress," the Secretary declared at the University of Wisconsin commencement exercises after he was awarded the honorary degree of doctor of laws.

He emphasized the complexity of political, economic, social and moral problems and said their solution would determine the extent to which democracy and civilization may be promoted and preserved but expressed faith in the ability of youth to overcome the "monumental difficulties."

Hull viewed current problems as world wide and needing for their solution "a large capacity for co-operation, restraint of selfish interests and a generous measure of self-control." Modern society, he said, can not operate on "mere governmental coercion."

He said the instability and fall of many popular governmental structures throughout the world, the collapse of disarmament attempts, the halting of peace movements and the "feverish races in world armaments" have failed to arouse adequate concern on the part of most statesman and holders of public opinion.

"It is high time that every human being should inquire where the world is going," he added.

President Glenn Frank said that after the tumult of present times had died, the American tradition of private enterprise and political liberty, "modernized," will remain standing "in the midst of the inevitable failure of the fascism and communism which have seduced the minds of so many disillusioned millions."

Recipients of honorary degrees, in addition to Secretary Hull, were President James Bryant Conant of Harvard, Prof. Frederick L. Paxson, of the University of California, and Thomas D. Thatcher, of New York.

Marshalls Fix Nuptial Date.

Special Dispatch to The Post.

Lynchburg, Va., June 24.—Mr. and Mrs. William D Marshall, of Roseland, have issued invitations for the marriage of their daughter, Miss Alma Marshall, to Luther David Lea, of Massies Mill. The wedding is to be celebrated July 2 at Grace Episcopal Church, Massis Mill.

WOODWARD & LOTHROP

Take Your Mind Off the Weather

Palm Beach Suits

$15.75

If you think it is hot . . . if you want to know what feeling cool really means . . . take off that heavy suit and don a breezy open-weave Palm Beach. And the best thing about these Palm Beach Suits of ours is their good looks. Smart at the try-on, smart all Summer, in fact the way they hold their shape puts them a notch higher than most other Summer suits. And, in The Men's Store, you will be sure of receiving the proper fitting and tailoring that is so essential to your complete satisfaction in a light-weight suit.

FEATURED BY GENERAL — Palm Beach Regal — FROM THE FAMOUS BLEVEN

THE MEN'S STORE, SECOND FLOOR.

PETER DAWSON SCOTCH WHISKY

"Make mine *Dawson and Soda.*" Say that, and you get the best. Every drop 8 or more years old. Has just the right peat smoke taste — refreshing — delicious.

Julius WileSons&Co.; Inc., N.Y. Est. 1877. Sole U.S. Agents.

Julius WILE Importers SINCE 1877

Government's Revenue Gains Despite Sagging in Industry

Continued from Page 1.

were unusually poor as a consequence of a prolonged drought."

The usual seasonal increase in freight loadings was reported for May. Coal shipments showed a marked increase, while loadings of miscellaneous freight declined.

Department store sales, as measured by the board's seasonally adjusted index, increased from 73 per cent of the 1923-25 average in April, to 76 per cent in May and were at approximately the same level as a year ago.

Commodity prices had shown a light decline by the week ending June 15, under the April and May average. The principal drops were in grain and cotton prices, while prices of commodities other than farm products and foods advanced slightly.

The board reported that during the five weeks ended June 19 reserve balances of member banks increased $175,000,000 as a result of gold imports, offset in part by an increase in Treasury cash and deposits with Reserve banks. Excess reserves of member banks on June 12 were above $2,500,000,000 for the first time, but declined somewhat the following week.

Demand Deposits Increase.

Member banks in leading cities showed an increase of $540,000,000 in net demand deposits in the four weeks ended June 12, due in part to gold imports. Time deposits decline by $150,000,000, of which $70,000,000 represented a decline at New York City banks consequent upon a ruling of the New York clearing house in May prohibiting interest on new time deposits maturing in less than six months.

Treasury figures showed that revenue for the fiscal year has totaled $3,743,000,000, as compared with $3,053,000,000 last year. The estimated total for the current year was $3,711,000,000.

The deficit for the fiscal year, it was indicated, would be about $3,500,000,000, as compared with an estimated deficit at the beginning of the year of $4,869,000,000.

Income Revenue Higher.

All forms of receipts increased during the present fiscal year. Income tax collections were $1,083,000,000, as compared with $801,000,000 a year ago; miscellaneous internal revenue $1,628,000,000 as compared with $1,438,000,000, and customs $335,000,000 as compared with $307,000,000.

General expenditures totaled $3,095,000,000, as compared with an estimate of $3,321,000,000, and emergency expenditures were $4,052,000,000, compared with an estimate of $5,260,000,000. During the same period last year general expenditures were $2,521,000,000 and emergency expenditures were $3,776,000,000.

House Deletes U. S. Aid, Passes Bill for Airport

Continued from Page 1.

to get the Senate bill adopted as a substitute measure. Senator William H. King, chairman of the Senate District Committee, so far has resisted every attempt to obtain a report on any local airport bill on the ground that the District is not financially able to bear the expense.

Before Blanton injected the always controversial fiscal relations issue into the debate on the airport bill, the House appeared overwhelmingly in favor of adoption of the legislation despite Smith's cry that an effort was being made to sell the District a "white elephant" in the Washington Airport.

After adoption of the Blanton amendment, the bill passed the House on a roll call vote, 215 to 21.

Smith pointed out that Washington Airport had been sold at auction for $600,000, but that now its owners wanted at least $1,000,000 for it. He insisted that even the closing of Military road would not eliminate its hazards, as the heavily traveled Alexandria pike, No. 1, U. S. highway, skirts the field on the east.

Nichols ridiculed the charge, however, that the commission is "stacked" for Washington Airport and dared any member to impugn the motives of any of the seven proposed commissioners.

The Oklahoman made a valiant effort to defeat Blanton's amendment saddling the whole cost of the airport on the District, pointing out that the Federal Government would use the field for its various non-military aviation agencies and that the airport should be the pride of the National Capital.

The debate over the Blanton amendment went so far afield that it got into District taxation. Representative W. D. McFarlane (Democrat), of Texas, in trying to kill time while Blanton wrote out his amendment to overcome a point of order, asserted that the District "pays a tax rate of but $1.25 on $1,000, with assessments about half their true value.

Nichols and other members pointed out he was in error throughout; that the tax rate is $1.50 on $100 property and that assessments are practically 100 per cent of valuation.

Several members took the floor to call Washington Airport one of the most hazardous in the country and to urge the House to pass legislation which woud give the Capital an adequate and safe flying field.

Representative Malvin J. Maas (Republican), of Minnesota, a Marine Corps aviator overseas during the World War, said:

"I'll hold this House responsible if anyone is killed at Washington Airport as a result of our delay here."

Representative William Berlin (Democrat), of Pennsylvania, asserted:

"We're holding memorial services here."

Rollfast Bicycles

SIDEWALK BIKES, VELOCIPEDES and ROLLER SKATES

Other good wheels. Wheel goods repaired. Your old wheel taken as part payment on a new wheel.

Rudolph Bicycle & Sporting Goods Co.
424 Ninth St. N.W.

Money Can't Buy Better Teeth

$5 $5

Dr. SMATHERS
DENTAL SPECIALIST.

WINSLOW PAINTS

Use Moorwhite Primer before you paint your house. It will give you a better job.
922 N. Y. Ave. N.W. NA. 6616.

EVERY DIAMOND CAB USES RICHFIELD

It's got to be Good!

A SHERWOOD BROS. PRODUCT

The most finely balanced low-priced car ever built

You golf better with BALANCED CLUBS

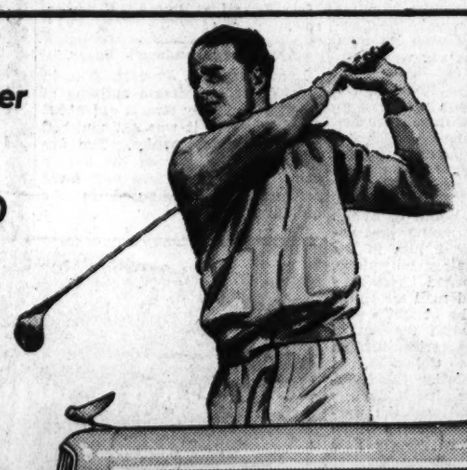

You'll enjoy motoring better in a BALANCED CAR!

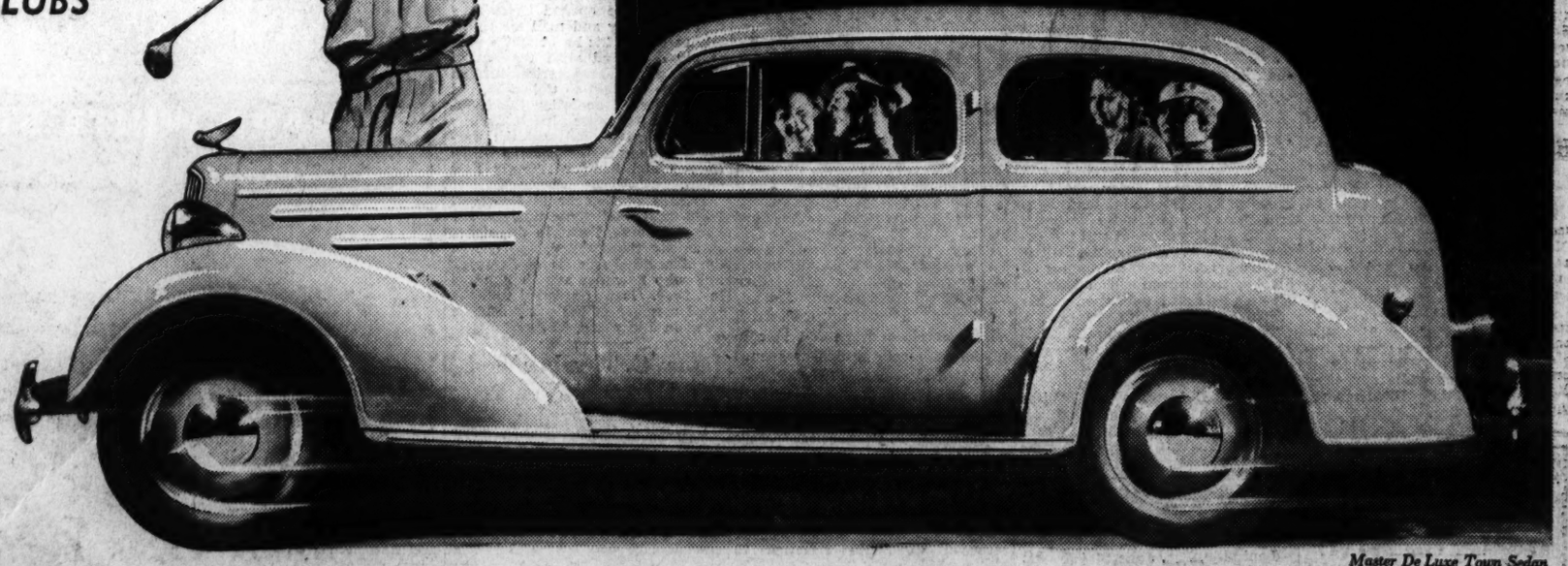

Master De Luxe Town Sedan

In all ways— Aristocrat of the low-price field

Master De Luxe CHEVROLET

CHEVROLET Correctly balanced in *all* parts, in *all* qualities, the new Master De Luxe Chevrolet reveals its balanced value most impressively in the way it combines *luxury* with *low prices*. The Master De Luxe is outstanding in the *beauty* of its Body by Fisher . . . in the *comfort* of its Knee-Action Ride . . . in the *safety* of its Turret-Top construction and weatherproof cable-controlled brakes . . . in the *performance* and *economy* of its Blue-Flame valve-in-head engine. The new Master De Luxe Chevrolet shares these fine quality features with no other car of its price. It shares its low prices and low operating costs with no other car of comparable quality. To own this beautiful motor car is to own the aristocrat of the low-price field—*the most finely balanced low-priced car ever built!*

CHEVROLET MOTOR COMPANY, DETROIT, MICHIGAN

Compare Chevrolet's low delivered prices and easy G. M. A. C. terms. A General Motors Value

DEALER ADVERTISEMENT

Piquett Baited By Testimony From Old Trial

Chicago Attorney Charged With Harboring Aid of Dillinger.

By the Associated Press.

Chicago, June 24.—Attorney Louis Piquett underwent a rigorous cross-examination today in his trial on charges of harboring Homer Van Meter as Government prosecutors baited him with testimony he gave in his earlier charges of harboring Van Meter's mob chief, John Dillinger.

Government and defense rested conditionally late in the day. Piquett's counsel informed Federal Judge Philip L. Sullivan they would attempt to produce a "surprise" witness, whose identity was not disclosed.

Piquett denied making arrangements for the face-lifting operation performed on Van Meter by Drs. Wilhelm Loeser and Harold B. Cassidy, and declared he did not know Van Meter was a fugitive from justice when he met the gangster in Dillinger's Chicago hideout last summer.

The Government then dug into Piquett's previous testimony to show that he defended Evelyn Frechette, Dillinger's girl friend, when she was tried in St. Paul as a co-conspirator with Van Meter in harboring Dillinger.

"So you asked that jury to free Evelyn Frechette," inquired Prosecutor McMahon, "without reading the indictment against her?"

"Possibly, yes," Piquett answered.

"You didn't tell the truth before, then?" McMahon insisted.

"The jury thought I did (in his trial on charges of harboring Dillinger)," Piquett snapped. "They acquitted me."

Piquett attempted to fasten blame for arranging the surgery on the surgeons, Arthur O'Leary, former investigator for Piquett, and James Probasco, in whose home the operations were performed.

Van Meter, Piquett testified, was dissatisfied with the operation, and "threatened the whole mob."

"Then you were one of the mob?" McMahon asked.

"I was there," Piquett retorted.

Judge Sullivan overruled a defense motion for a directed verdict of acquittal.

D. C. Subway Bill Is Set for House

Continued from Page 1.

is the only practicable relief from the evils of traffic congestion and the scores of deaths which are the result of crowded streets.

"Not a single one of the experts that have studied this problem has found against the subway system. It is true that some have suggested that construction be delayed, but they have been influenced solely by financial conditions and the fear that the street railway company might have to bear the cost."

Soil Conditions Problem.

Roberts said that "general discussion should be terminated, and the first step of making borings as to soil conditions, studies as to traffic and cost, and preliminary plans as to design should start at once."

The District Commissioners, he added, are the logical persons to conduct the survey because they have "the interests of the District of Columbia at heart" and a knowledge of underground conditions.

Thomas Kuhn Delegate To Rosicrucian Meet

Thomas W. Kuhn, of 1735 New Hampshire avenue northwest, local grand counellor of the Rosicrucian Order, will be one of the delegates to the national Rosicrucian convention to be held in San Jose, Calif., July 14 to 21.

At this convention final plans will be made for a scientific expedition to Easter Island. The expedition is being sponsored by the Rosicrucians, a philosophical and scientific order. A second expedition to Egypt is also being planned by the group. The first Egyptian outing was held in 1929, with 100 members of the order participating.

Bankside Players Due At Arts Club Thursday

A series of difficult dramatic scenes will be presented before Arts Club members Thursday night, after a dinner, by the Bankside Players under direction of Mrs. Charles Edward Russell.

Scenes to be included will be two from Rostand's "Chantecler" and one from Percy Mackaye's "Jeanne d'Arc." Mrs. Russell will discuss the presentations and tell why they place exceptional requirements upon the actor.

Visit our ECONOMY FLOORS
Floor Samples and Slightly Used Furniture
Convenient Terms arranged
NACHMAN Furniture Co.
512 9TH Street, N.W.

YOU CAN NOW TALK TO WHEELING FOR 60c AFTER 7 P.M. INSTEAD OF WAITING FOR 8:30
STATION TO STATION CALL

Dillinger Lawyer Faces U. S. Jury

Associated Press WIREPHOTO.

Louis P. Piquett, former attorney for John Dillinger, as he appeared at Chicago court where he is being tried for the second time on a charge of aiding public enemies.

Morgan's Miniatures Return $125,000 on 1st Day of Auction

By the Associated Press.

London, June 24.—J. Pierpont Morgan had about $125,000 more cash on hand tonight as a result of the first day's sale of his $2,000,000 collection of miniatures at auction.

With an almost imperceptible inclination of his head Lord Duveen outdistanced all bidders for the gem of the collection, Hans Holbein's "Portrait of Mrs. Pemberton," painted on the back of a playing card during the reign of Henry VIII.

He paid 5,900 guineas (about $30,600), for the miniature. When asked what he intended to do with it, Lord Duveen laughingly replied, "I have bought it for stock."

Bidding for the Holbein was spirited and rapid, starting at £500 and advancing by £500, £200 and £100 jumps before Dr. N. Beets, of Amsterdam, withdrew from competition.

American dealers confined themselves to bidding on other lots. By the time total sales had reached £17,000 agents for two American firms had captured 40 per cent of the sales, but did not indicate whether they were operating for British or Americans.

The historic "Armada Jewel" was bought for 2,700 guineas, nearly $4,000 more than Morgan paid for it, by a representative of Lord Wakefield, who underwrote the purchase for the National Art Collection Fund. It will be placed in the Victoria and Albert Museum.

NRA Impetus To Prosperity, Farley Asserts

Its Work in 2 Years Will Carry Country Toward Recovery, He Says.

By the United Press.

Elmira, N. Y., June 24.—Postmaster General James A. Farley, told the Chemung County Democratic committee tonight that the impetus given to business by the NRA for the two years of its existence will carry the country toward prosperity.

"We cannot hope that recovery will be as rapid as it would have been had the constitutionality of the NRA not been determined adversely," Farley said. "But the seed the NRA has planted has obtained such a growth that public sentiment will not permit all the good to be lost."

Farley claimed the NRA brought reemployment to nearly 60 per cent of those out of work.

"All this may have been unconstitutional," Farley said, "but there are about 7,000,000 people and their dependents to whom it meant salvation and I do not think that any of them is worrying over the constitutionality of it."

The Postmaster General pointed out that his department reflects better times. Postal receipts, he continued, for the first ten months of the present fiscal year were up 10 1-3 per cent in the smaller postoffices of the country and 6 per cent in the larger offices.

Farley explained that when business was bad the mails fell off because companies did not send so many letters, packages or bills, but when times became better the mails picked up.

The Postmaster General said that Franklin Roosevelt will be remembered because he gave the country a chance to catch its breath, not because the Supreme Court declared the NRA unconstitutional during his administration.

Holland Faces Trial In Banker's Kidnaping

Edwardsville, Ill., June 24 (AP).—Walter Holland, alias "Irish" O'Malley, went on trial here today facing prosecution promises that the death penalty would be asked for his alleged participation in the kidnaping of August Luer, wealthy Alton, Ill., banker, in July, 1933.

Jury selection proceeded at a snail's pace and only one juror was accepted tentatively by both sides after a day of examination.

Brought to trial after a two-year search resulted in his capture in a Kansas City apartment last month, O'Malley came into courtroom dressed in a dapper gray suit. Mr. and Mrs. Luer were spectators.

When you lose anything, a Post Classified Ad will find it "the first thing in the morning." Just phone National 4200.

Killing of Custer Inadvertent, Artist Told by Sioux Warrior

Sitting Bull Had Ordered General's Life Be Spared, Barron Brown Hears.

By the Associated Press.

Kansas City, June 24.—The killing of Gen. George A. Custer—massacred with all his men 59 years ago tomorrow—was "inadvertent," Barron Brown, an artist, said tonight he had been told by participating Sioux warriors.

Because of an earlier friendship, sitting bull had ordered the general's life be spared, Brown was told by Little Soldier and other survivors of that yelling band which defeated Custer at the battle of Little Big Horn.

"He was the last of the command to be killed," Brown was informed. "his death was inadvertent."

Brown said he had broken down the stony silence of the red man, long walling in many interesting sidelights of "Custer's last stand," while painting portraits on the Standing Rock reservation in North Dakota. There resides more than 20 participants in the famous battle.

They told him:

Contrary to common belief there was another survivor on Custer's side in addition to Commanche, famous horse of Capt. Myles W. Keogh. A yellow dog, which had followed Custer's men, scampered off the field after the battle—but never was seen again.

Rain-in-the-Face did not cut the heart out of Tom Custer, the general's brother, as some reports have stated.

The Sioux warriors did not mutilate their victims. That was done later by the old women and the youngsters.

Custer was not scalped. He had his long curly locks sheared off before the battle.

The reason the Indians stripped the whites of clothing was because they believed it would be needed during the retreat into Canada.

The forces under Marcus A. Reno, junior major of the Seventh Cavalry, could have been destroyed as effectively as was Custer's—but Sitting Bull interposed.

Had Reno not struck at the Indians, then in general retreat, they would not have attacked Custer at all.

Many of the Indians were equipped with Army rifles sold to them by dishonest Government agents.

Brown said that when he first met Little Soldier, "big, tall, somber, dignified, a veritable 'old Roman' of his people," there was only the brief exchange: "How."

But once the portrait was finished Little Soldier looked, exclaimed "um," went away and then returned.

"Some day eat dog with me," Little Soldier invited. And friendship invited confidence.

Labor Council Weighs Strike Plan in Tacoma

Moves to Retaliate for Attempted Break-up of Lumber Walk-out.

By the Associated Press.

Tacoma, Wash., June 24.—The Tacoma Central Labor Council was reported considering a general strike tonight in retaliation for the attempted break-up of the Northwest's lumber strike.

The reports spread after steel-helmeted National Guardsmen and State police scattered pickets today and permitted reopening of Tacoma sawmills. Guardsmen were armed with bayonets. Police swung clubs and threw tear gas.

Meanwhile, shipping was virtually at a standstill as longshoremen refused to load ships as long as National Guardsmen are in the city.

Five longshoremen on their way to work were gassed by State police when they cleared the Eleventh street bridge, dock workers asserted. The bridge crosses one section of the water front.

Manned by skeleton crews, six Tacoma sawmills resumed work on a limited basis. Huge truckloads of sawdust, guarded by National Guardsmen, roared over the Eleventh Street Bridge, which was established as a "no man's land" by the troopers.

Several hundred pickets were driven across the bridge by the State police and guardsmen early in the day. Tear bombs were discharged as far in the business district as the Federal Building and the pickets were broken up into small groups throughout that section.

None was injured in the clash between authorities and the pickets. Several were arrested by the State police when they refused to move.

The situation was quiet after the pickets were driven from the bridge.

Mrs. English Given Chance to Recover

Mrs. Lucille T. English, 29, who jumped from the window of her fifth-story apartment at the Embassy Towers, 1620 Fuller street northwest, Friday afternoon, was still alive at Emergency Hospital last night, and it began to appear that she might survive her many injuries.

When she was found in a thin hedge after her plunge, it was thought that it would be only a matter of hours until she died. She suffered a broken spine, a broken jaw, two crushed ribs and other injuries.

Talking Saturday to detectives and to her husband, Lieut. Robert English, U. S. N., commander of Admiral Byrd's polar flagship, the injured woman exonerated Harold Wayne Starr, 26-year-old lawyer, of any blame in connection with her jump. Starr has resumed the task of liquidating the affairs of his particular division under NRA.

WOODWARD & LOTHROP
10TH 11TH F AND G STREETS PHONE DISTRICT 5300

TWO AIDS TO SUCCESSFUL VACATIONS

Enjoy leisure hour bridge with gay-backed

Playing Cards

4 Decks, $1

Amusing backs will make it much more fun to play vacation bridge. And these cards, with gilt or silver edges, are pleasant to handle, yet inexpensive enough to use for a game on the beach or after a picnic.

Other Playing Cards, 2 Decks, 78c and $1
Bidding Booklets, 10c
Score pads, 10c, 15c and 25c.
Tallies, 25c and 35c dozen
Card Table Covers, 50c, 75c and $1
Gulbertson's "Self Teacher," $1
Courtenay's "The System Experts Play," $1

STATIONERY, AISLE 6, FIRST FLOOR

However you travel, you will revel in the compact convenience of the $1.25

Daggett & Ramsdell

Summer Kit

—for it holds a complete beauty treatment—Perfect Skin Tonic, Beauty Cream, Cold Cream Soap and Tissue Cream (Liquefying instead of Tissue Cream for the skin inclined to oiliness).

TOILETRIES, AISLE 18, FIRST FLOOR.

WOODWARD & LOTHROP
10TH 11TH F AND G STREETS PHONE DISTRICT 5300

Because of a Special Purchase—an Unusually Low Price on

This 4-PIECE SOLID MAPLE

BEDROOM SUITE

$63.50

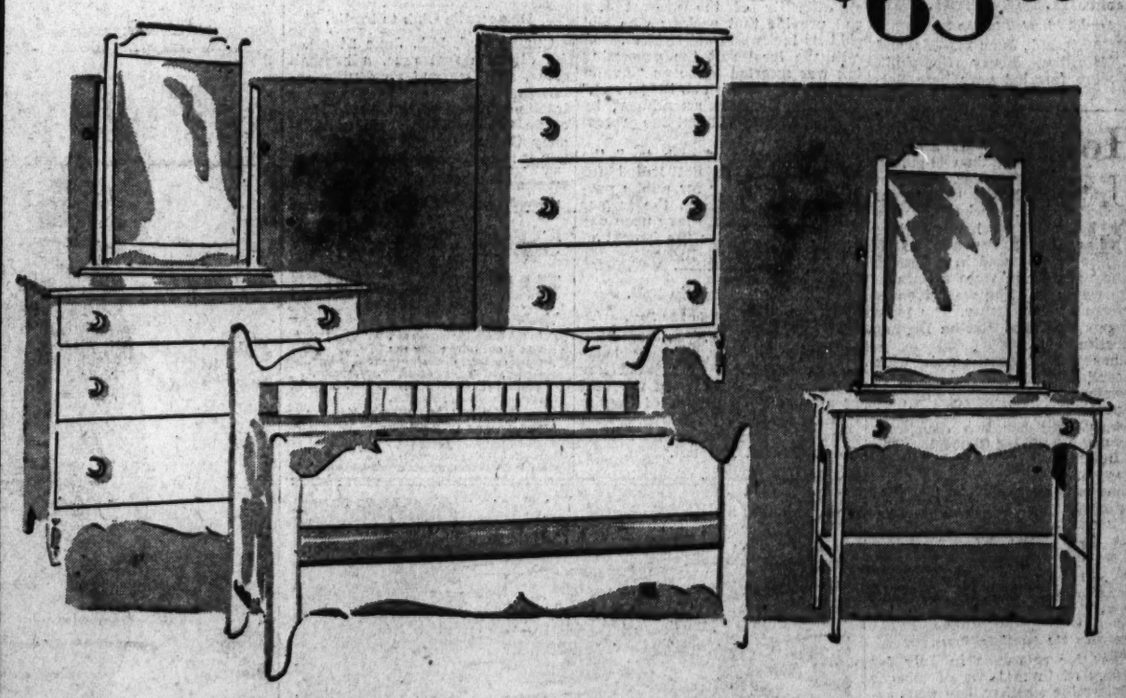

Attractive Colonial design bedroom furniture, characterized by the fine workmanship qualities of more expensive furniture, in the traditionally simple Colonial design that is the delight of so many American homes.

We suggest the four essential pieces sketched, left to right—the dresser, double bed, chest and toilet table for an attractive bedroom suite. And you can add any of the other pieces listed below, to suit your individual needs and desires.

Other Maple Furniture in this Selling:

Large Chest $22
Spool Bed, Single Size $18
Night Table $5.75
Chair . . $5.75 Bench . . $4.50

FURNITURE, SIXTH FLOOR

500 Enrolled For Arlington SummerSchool

Half of Number Enter Washington-Lee High School.

ARLINGTON COUNTY BUREAU OF THE POST.
Tel. Clar. 300. Clarendon, Va.

Summer classes of county public schools opened yesterday with an approximate enrollment of 500 children, about half of whom entered Washington-Lee High School, according to an announcement made today by County Superintendent Fletcher Kemp.

Classes will be held for eight weeks at the following schools: Washington-Lee High School, Nellie Custis School, at Aurora Hills; Patrick Henry School, at Arlington; Clarendon School, James Monroe School, at Aurora Heights; Cherrydale School and Kemper (colored) School.

Superintendent Kemp also said that registration for summer classes will continue today and tomorrow morning. Classes will be held each day excepting Saturdays from 8 a. m. to 12 noon.

The newly elected officers of Bethel No. 1, Job's Daughters, will be installed at a public meeting tomorrow night in the Clarendon Masonic Temple at 8 o'clock. The ceremonies will be conducted by Miss Mary Hunt, junior past queen.

Those to be installed are Bessie Hale, honored queen; Jane Carl, senior princess; Virginia Skillman, junior princess; Dorothy Sellers, guide; Mildred Shepherd, marshal; Polly Wetzel, chaplain; Phyllis Moore, treasurer; Ruth Horner, recorder; Margaret Yost, pianist, Carolyn Watson, librarian; Nancy Knox, first messenger; Marjorie Moreland, second messenger; Jean Hammond, third messenger; Edith Kincheloe, fourth messenger; Mildred Anstine, fifth messenger; Mary Maupin, senior custodian; Dorothy Nisewander, junior custodian; Minerva Murdock, inner guard; Carol Bee, outer guard.

Members of the Arlington Kiwanis Club will be shown how the machinery of the Federal Government operates in tracking down kidnapers and other criminals on an inspection tour of the Bureau of Investigation, presided over by Direcor J. Edgar Hoover, tomorrow morning at 10:30 o'clock. D. M. Ladd, administrative assistant to Hoover, was the guest speaker at the club's luncheon meeting last week.

Cherrydale Council, No. 11, Daughters of America, will sponsor a garden party Thursday evening at the home of Mrs. William D. Topley, on North Randolph street, at Cherrydale.

Frederick Couple On Wedding Trip

Miss Harrison Married to H. H. Sparshott.

Special Dispatch to The Post.

Frederick, Md., June 24.—Mr. and Mrs. Hinwood Henry Sparshott, who were married near here Saturday, were honeymooning today. Their wedding took place in the home of the bride's parents, Mr. and Mrs. Thomas A. Harrison, in the presence of more than 40 guests. The Rev. Ernest Wunder, pastor of the Central Methodist Church of Frederick circuit, officiated.

The bride before her marriage was Miss Thelma Amanda Harrison. She was dressed in a flowing organdy gown and wore a tiara of white rosebuds. She was given in marriage by her father. The maid of honor was Miss Martha Doying, of Washington.

Other out-of-town guests were Mr. and Mrs. A. H. Sparshott, of Clarendon, Va., parents of the bridegroom; his sister, Mrs. L. H. Hubbard, and her two daughters, Jean and Estelle, of Clarendon; Mr. and Mrs. Chester R. Hood, of Mount Airy, Md.

They will make their home in Clarendon, Va.

AAA to Call Vote On Tobacco Plans

By the Associated Press.

Plans for referenda in July for growers of three types of tobacco to determine whether they want adjustment programs in 1936 were announced yesterday by the AAA.

Growers of burley, fire-cured and dark air-cured tobacco will participate. The AAA said a decision to conduct the balloting was reached after conferences with growers' advisory committees. The final voting will be July 27.

A similar referendum is being conducted among flue-cured tobacco growers, with June 29 as the final day for voting.

The announcement said persons eligible to vote include all share tenants, share croppers, renters and land owners engaged in the production of one or more of these types of tobacco, regardless of whether they have signed adjustment contracts.

Science Rules on Baby's Paternity

Associated Press WIREPHOTO.

Eight-month-old Theresa Helene played happily in her crib in a New York hospital yesterday, unaware that sicence, by blood tests, had determined she was not the child of a 20-year-old college student, although the mother maintained in suit that he was the father.

Meat Packers File AAA Suit In Baltimore

Ruling on Processing Taxes Sought Before Congress Acts.

By the Associated Press.

Baltimore, June 24.—Another suit assailing the constitutionality of the agricultural adjustment act was filed in Federal District Court here today. It was brought against Lewis M. Milbourne, acting collector of internal revenue, for William Schluderberg-T. J. Kurdle Co., meat packers.

As did an earlier action filed for John A. Gebelein Co. and not yet decided by the court, the suit alleged the AAA's hog processing taxes were unconstitutional and improperly assessed.

Both suits were brought by the same group of attorneys—J. Willison Smith, jr., James A. Montgomery, jr., Humbert B. Powell and former Senator George Wharton Pepper, all of Philadelphia, and John Holt Richardson.

Richardson said the last suit was one of a number being filed throughout the Nation by the group in the hope of obtaining redress for clients before the final enactment of a new measure before Congress. He said the new measure would eliminate the alleged unconstitutionality of the present law and provide that packers who had paid its levies can not recover.

In the local suit the processing tax was asserted to be an "invalid means to accomplish an illegal end," violating the fifth amendment by taking property without due process of the law.

"The proceeds of such tax," the suit alleged, "are not levied for general revenue or for public purpose; on the contrary, the former action is an arbitrary levy upon one class of citizens for the benefit of another class."

Carpenter Hurt in Fall.

Special Dispatch to The Post.

Charles Town, W. Va., June 24.—William H. Rodefer, 70-year-old carpenter, was seriously injured late today when he fell from the roof of a barn on the farm of County Commissioner J. M. Garrott, near Zoar. He was taken to the Charles Town General Hospital.

Parent Group Might Re-Elect All Officers

Special Meeting Planned to Settle Dispute of Legality.

Re-election of all officers of the Prince Georges County Federation of Parent-Teacher Associations was suggested yesterday as a means of settling the dispute over the legality of recent elections.

Shirley Seward, former recording secretary of the federation, offered the suggestion after threatening an injunction suit against the federation on the grounds that present officials were not legally elected.

The suggestions, contained in a letter to the board of education, were that Louis A. Day, whom he says is still president, appoint a corresponding secretary to serve until Mrs. Fern Moseley, of Beltsville, can be regularly elected. Mrs. Moseley resigned the office June 29, 1934.

Also that a meeting of the 17 affiliated groups be called by Day for the purpose of authorizing the election of officers, or to consider the dissolution of the federation and the liquidation of the treasury funds.

The final suggestion was that Day, in lieu of the proposed meeting, call a special one for the specific purpose of electing officers.

Democratic Club to Frolic.

Cumberland, Md., June 24 (AP).—An old-time foot race, a baseball game, speeches and vaudeville entertainment are some of the attractions promised by the Democratic Cosmopolitan Club of Allegany County for a July 4 celebration it is sponsoring at Crystal Park.

Summer at
MARSHALL HOUSE
York Harbor, Maine
In the invigorating sea air, you'll not only enjoy the usual summer diversions—golf, sailing, tennis and bathing—but the unsurpassed beauty of the Maine Coast as well. Write for an illustrated booklet.
GILMAN L. MOULTON, *Manager*
MARSHALL HOUSE
66 Miles from Boston-Atlantic Highway, Route 1-A
York Harbor Maine

20 Years' Experience Proves CONCRETE Best for County Roads

BEGINNING twenty years ago Vermilion County, Illinois, built over 145 miles of 10-foot concrete roads. Every citizen interested in the "low-cost-road problem" should know these facts:

1. The pavements, now paid for and bonds retired, are in excellent condition and will give many more years of service. They've required very little maintenance.

2. Vermilion County like many other counties has proved that pavements of this width are safe and convenient. Farmers with heavy loads have concrete all the way to town. And driving back, even on busiest days, they keep 4 wheels on the concrete 90% of the way.

3. As traffic increased many miles have been widened to 18 and 20 feet, with no sacrifice of investment, helping the county build up its present fine road system. The conclusion is plain. Residents along secondary roads carrying as few as 100 vehicles a day save money on concrete. Since you prefer to drive on concrete and since it is the pavement of lowest cost, why not demand concrete?

Write for a free copy of "An Open Letter to Henry Ford"

PORTLAND CEMENT ASSOCIATION
837 National Press Bldg., Washington, D. C.
Offices in Principal Cities

Fairfax to Test Plan to Assist 'Out-of-School'

Board Decides to Conduct Experiments This Fall for the State.

FAIRFAX BUREAU OF THE POST.
P. O. Box 245, Fairfax, Va.
Phone Clarendon 126-J.

The school board of Fairfax County, co-operating with the State board of education, plans to conduct experiments this fall for the out-of-school movement. The experiments are intended to assist young people between 14 and 24 who have dropped out of school to obtain further training.

Following a county census of all those who would fall in the classification of the movement, made in connection with the regular county school census this spring, it was decided that Fairfax should be one of the several counties in Virginia where the movement would be tried.

As a preliminary step a training meeting for those who will assist in the movement will be held at Virginia Polytechnic Institute, Blacksburg, July 22 to August 17.

Study of the recent survey reveals training could be roughly classified as follows:

Home economics, including work in clothing, foods and home industry.

Farm mechanics, including automobile and gasoline engines, farm machinery repair, radio and elementary electricity.

Social science, including vocational counseling and guidance forums on civics and social problems.

Recreation, including music and dramatics.

Boy, 6, Struck by Auto Near Fredericksburg

Special Dispatch to The Post.

Fredericksburg, Va., June 24.—Thomas Woodard, 6-year-old son of Mr. and Mrs. Archie Woodard, of Stafford County, was critically injured early tonight when he was struck by an auto driven by Elwood Humphries, of 3610 Nicholas avenue southeast, Washington. The accident occurred 9 miles north here on Richmond-Washington highway.

According to Humphries, four children, all of the Woodward family, darted across the highway from a filling station and directly into the path of his auto. He managed to miss three of the children.

Train Runs Empty; Its Patron Graduated

Baltimore, June 24 (AP).—Asserting that their last regular customer on a train between Freeland and Sparks has been graduated from the school he was attending and does not ride the train any more, the Pennsylvania Railroad has asked the Public Service Commission for authority to discontinue this service.

The road said the only person who has protested "owns an automobile and admits he does not use any of our trains."

Mahaffey Wins Mayoral Race At Brentwood

Gets 253 Votes to Mowatt's 110; Merkle and Plum in Council.

William N. Mahaffey was elected Mayor of Brentwood, Md., yesterday, defeating James F. Mowatt, 253 votes to 110. Mahaffey has been acting mayor since April, when the council elected him to fill the unexpired term of the late Lloyd V. Moxley.

Two places on the council also were filled by the election. James L. Merkle was elected from the First Ward without opposition. In the second, Albert N. Plum was elected over Edwin W. Markward, 37 votes to 22. Elmer C. Helm was elected treasurer without opposition.

The voters approved a recent act of the Legislature under which the town will issue bonds or certificates of indebtedness for $10,000, the money to be spent for a new firehouse. This vote was 282 to 42.

Dundalk Police Save 5 on Dismasted Yacht

Special Dispatch to The Post.

Baltimore, June 24.—Five men from Relay, Md., were rescued by a police boat when their 36-foot yacht was unmasted in Chesapeake Bay off Sollers Point. Those rescued were N. B. Sexton, G. B. Sexton, E. G. Martin, George Martin and J. Phillips.

The sloop was sailing off Dundalk when a heavy breeze struck it and the mast and rigging went overboard. Dundalk police called the police boat, which towed the disabled boat to safety.

Insect Poison Fatal to Baby In Alexandria

18-Month-Old Boy Drinks Fluid Found on Shelf at His Home.

THE WASHINGTON POST BUREAU.
907 Prince St., Alexandria, Va.
Phone Alexandria 823.

Gerald Anthony Lloyd, 18-month-old son of Mr. and Mrs. Joseph Lloyd, of 321 North Pitt street, Alexandria, died in the Alexandria Hospital as a result of drinking an insect poison. The boy climbed onto an old stove in an out-building to reach the can on a shelf. He was burned on the face and chest, where some of the liquid spilled on him while he was drinking the mixture.

Dr. Llewellyn Powell, city coroner, said he will issue a certificate of accidental death.

The funeral will take place at 2 p. m. today at the parents' home, conducted by the Rev. J. F. Jurgens, of the St. Mary's Church. Interment will be in St. Mary's Cemetery.

Miss Susanne Delocke, 25, of 637 G street southwest, Washington, was seriously hurt yesterday while swimming in Cameron Run, near Alexandria. The girl and two companions, Robert McGee, of 116 Tennessee avenue, and Joseph Furr, 208 Fourteenth place northeast, Washington, were swimming when Miss Delocke attempted a dive and struck something in the water.

She was taken to Alexandria Hospital with head and neck injuries.

Anna Marie Polen, 4-year-old daughter of Wade Polen, of 1407 Prince street, Alexandria, is in the Alexandria Hospital undergoing tretament after swallowing a carpet tack while playing at her home. She is expected to recover.

Members of the Skyline Drive National Battlefield Park Tour Association will visit Alexandria today. They will arrive at 9:30 a. m., accompanied by Wilbur C. Hall, chairman of the Commission on Conservation and Development of Virginia. They will be welcomed by City Manager E. C. Dunn and Clarence J. Robinson, president of the Alexandria Chamber of Commerce.

A special musical program under the direction of Mrs. Marshall Shuman will be given today at the meeting of the Alexandria Rotary Club. The program was arranged by Francis H. Fannon, chairman of the program committee, and will include musical, dancing and acrobatic numbers. Those taking part in the entertainment will include Courtney Lynch, Alberta Briggs, Virginia Gillum, Betty Lee, Mary Louise Shuman, Allyn Frasca, Billy Hennage, Janet English, Virginia Astryke, Virginia Potter, Betty King and Elizabeth Porter.

The annual election of officers of the Fitzgerald Council, Knights of Columbus, of Alexandria, will be held tomorrow night in the Knights of Columbus Home, at Cameron and St. Asaph streets.

Capital Transit Widens Bus Plan

ProposalOutlined in Letter to Maryland Board.

By the Associated Press.

Baltimore, June 24.—An enlargement of the Capital Transit Co.'s plan for the substitution of bus for street railway service on the outskirts of Washington was requested in a letter received today from J. H. Hanna, president, by the Maryland Public Service Commission.

A petition by the company was entered recently for authority to eliminate street-car service between Chevy Chase Circle and Chevy Chase Lake. The additional service would run from the latter point to Kensington.

The Kensington and Sandy Spring Railway has asserted it will discontinue service when the transit company makes its other changes. The Kensington Chamber of Commerce wrote the commission it would oppose the Capital Transit Co.'s petition unless it included the newly proposed extension.

Virginia Police Hunt Escaped Prisoner

Richmond, Va., June 24 (AP).—City, county and State police were on the lookout tonight for Elmer B. Johnson, State penitentiary convict, who walked away from a group of prisoners painting at the home of Assistant Superintendent H. E. Fitzgerald, in Richmond.

Johnson was committed to the penitentiary March 15 under a sentence of two years from the local Hustings Court on charges of breaking into churches and contributing to the delinquency of minors. He was said to have made attacks on several children.

If You Suffer With
Kidney Trouble
You can restore kidneys to normal functioning by following the health resort method at home. Drink Mountain Valley Mineral Water direct from famous Hot Springs, Arkansas. Endorsed by physicians for over 30 years. Phone for booklet.
Mountain Valley Mineral Water
MEt. 1062, 1405 K St. NW.

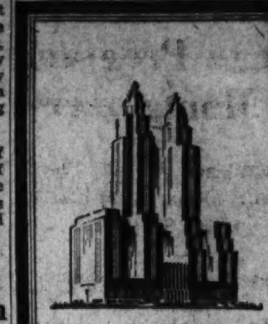

Visit New York in the Waldorf Manner

The superlative services, and sparkling gayety . . . and the distinguished setting of The Waldorf . . . are available at surprisingly low costs.

Single rooms: $5, $6, $7; double rooms: $8, $9, $10.

Besides the customary a la carte service, there are fixed meals at popular prices . . . dinner in the interesting Norse Grill, $2 (club breakfasts from 75c and luncheon at $1.50).

Convenient Location.

The Waldorf is a great center of New York life, located next door to smart shops, theaters, the Grand Central Terminal, and in the most favored residential part of the city.

Write for Menu Booklet No. 8 entitled "Home Cooking" in the Waldorf-Astoria.

Washington Representative:
JOHN B. DEBNAM,
Mayflower Hotel. Telephone District 5000.

THE
WALDORF
ASTORIA
Park Ave. • 49th to 50th • N. Y.

POST WANT ADS PAY.

I enjoy them—

—the cigarette with that pleasing taste and aroma

© 1935, Liggett & Myers Tobacco Co.

Health Groups Urge Program In Montgomery

Committees Would Place County Department Under Civil Service.

Montgomery County Bureau of The Post, 1111 Oak Ave., Silver Spring, Md. Telephone Shepherd 2363.

Separation of public health work from politics in Montgomery County, Md., was urged in resolutions adopted yesterday by a joint meeting of the advisory health committee and the Public Health Lay Council held in the County Building at Bethesda, Md.

It was the consensus of the meeting that all appointments to the county health department should be placed on a civil service basis after competitive examinations in which qualifications should have a large part.

It was pointed out that the county school budget had been greatly increased because of the influx of children into the county occasioned by the boom in real estate and homes and that the health department was being asked to care for this increase with deeply curtailed funds.

A committee consisting of Dr. Benjamin C. Perry, chairman of the advisory committee, and Mrs. J. Angus Watson, chairman of the lay group and three other members of the two bodies was authorized to confer with the Montgomery County commissioners on better understanding by that body of the needs for health work in the county.

The committee will ask the commissioners to consult with the United States Public Health Service as to advisability of placing the health department employes under the civil service and to work out a plan whereby the county commissioners would appoint a sanitary inspector who would be recognized by the Public Health Service.

The latter would return to the county the $1,500 allotment from the Public Health Service and the portion of the State allotment of $3,000 which was cut off when the present sanitary inspector was appointed after both the Federal and State health groups had declared him not properly qualified.

County Commissioner Charles E. King, health commissioner, who was largely responsible for appointment of the present inspector and who was instrumental in the drastic cut in the health department budget by the county commissioners, did not attend the meeting. Instead, a communication was received which asked that a committee of the group go to Rockville to confer with the county commissioners.

It is planned to ask the commissioners to care for the needs of the health department through the contingent fund, if possible, in order that the program of health work be not interfered with.

Organization of a Girls' Friendly Society will take place tonight at a meeting at 8 p. m. in the Parish Hall of St. Mark's Episcopal Church Fairland, Md. Mrs. Anne Mallow will conduct the meeting.

The society will be composed of young people with a membership eligible to any young girls of the congregation.

Reports on the preschool survey of the Takoma Park (Md.) Public Health Lay committee will be made today at a meeting at 2 p. m. in the home of Mrs. Helen Cook, 22 Denwood avenue, Takoma Park, Md. Mrs. B. A. Chandler, who heads the committee, announced that about 50 calls have so far been made.

40 Appeal in Vain For Young Robbers

Peter Bauer, 20, and Kenneth Demay, 19, both of Harrisburg, Pa., were sentenced to five years in the Maryland House of Correction yesterday by Judge Charles W. Woodward in Montgomery County Circuit Court at Rockville, Md.

The youths had pleaded guilty to charges of "robbery with a deadly weapon" of a Standard Oil station in Rockville. One of the two "deadly" weapons used was a toy pistol but the other was a real pistol. The loot was $64.

More than two-score residents of Harrisburg appeared to testify to the previous good character of the youths, both of whom belong to good families.

Missionary Union Will Open Session

Albemarle Baptist Unit Convenes Today.

Special Dispatch to The Post.

Charlottesville, Va., June 24.—Representatives from a score of churches in Albemarle and Fluvanna Counties will assemble here tomorrow for the thirty-fifth annual session of the Woman's Missionary Union of the Albemarle Baptist Association, to be held in the First Baptist Church.

Following the organization meeting at 10:30 a. m. and the recognition of distinguished visitors, pastors and their wives, the annual reports of the superintendent, Mrs. G. F. Spitzer, of this city, and of the secretary-treasurer, Mrs. Guy F. Via, will be given.

Speakers at the morning session will include Mrs. T. B. Kidd, of North Garden; Mrs. R. J. Mann, of Red Hill; Mrs. W. B. Scribner, Mrs. Alex Smith, Mrs. Mason Byrd, Miss Mary Robinson, Mrs. J. A. Chapelle, of Gladstone; Mrs. E. M. Pryor, Miss Nan Wiley, Mrs. W. B. Brown, Mrs. James L. White, jr., of Fork Union; Mrs. J. C. Swart and Mrs. J. L. Detamore.

The afternoon session will include an address by the Rev. Eugene T. West, educational director and assistant pastor of the First Baptist Church, this city, election of officers, a memorial service, and an address by Dr. Henry Alford Porter, pastor of the First Baptist Church, this city.

National Park Asked For Richmond Battle

By the Associated Press.

An effort to obtain enactment of a measure creating a national park of the Richmond Battlefield in Virginia during the present session of Congress was made here yesterday by Wilbur C. Hall, chairman of the State Conservation Commission.

Hall, accompanied by Dr. H. J. Eckenrode, historian of the commission, called on Secretary Ickes and members of Congress. The Interior Department already has approved the measure.

Chamber to Conduct 'Clinics' on Business

Cumberland, Md., June 24 (AP).—In an effort to increase the volume of business in this vicinity, the Cumberland Chamber of Commerce, W. Russell Brewer, president, has arranged a series of "clinics" beginning today.

More than 1,000 business and professional men are expected to attend the meetings to spot business ailments and seek remedies.

Services Held For Dr. Morris At Sykesville

Springfield Hospital Staff Member Was Noted as Psychiatrist.

By the Associated Press.

Sykesville, Md., June 24.—Requiem mass was said at St. Joseph's Church here today for Dr. John Norfolk Morris, for 37 years resident physician of the Springfield State Hospital. Dr. Morris, a prominent psychiatrist, died Saturday in his sixty-third year. Burial was in Springfield Cemetery.

Born in Baltimore, he was the son of Dr. John Morris, a former postmaster of Baltimore and former president of the State Medical Society.

His father was the leading physician in wiping out yellow fever in Norfolk, Va., and in 1855 was presented a medal by the city for his achievement. To commemorate this service he gave his son the middle name of Norfolk.

Dr. J. N. Morris was a member of the Maryland Psychiatric Society and of the American Physiatric Association.

Emmert R. Weagley.

Special Dispatch to The Post.

Greencastle, Pa., June 24.—Funeral services will be held Tuesday for Emmert R. Weagley, 53, who died Friday night at his home here. Services will be conducted at the home by the Rev. Carl Mundis and the Rev. C. M. Sparrow. Burial will be in Cedar Hill Cemetery, Greencastle.

Mr. Weagley is survived by his wife, Mrs. Bertha Finfrock Weagley; five children, Mrs. Huber D. Strine, Waynesboro; Gail, Franklin, Richard and Wilma Weagley, residing at home; a brother, George Weagley, of Hagerstown, and four sisters, Mrs. Harry Fox and Miss Carrie Weagley, of Winchester; Mrs. Guy Smith, Lancaster, Pa., and Mrs. David Wetzel, of near Greencastle.

Mrs. Annie Hartley.

Special Dispatch to The Post.

Front Royal, Va., June 24.—Funeral services for Mrs. Annie Hartley, 83, who died yesterday morning at the home of her son, Middleton Hartley, in Washington, will be held tomorrow afternoon in the Old School Baptist Church. Burial will be in Prospect Hill Cemetery.

Mrs. Hartley was a native of Bentonville, Warren County, and is survived by eight sons and daughters, Middleton Hartley and B. E. Hartley, Washington; W. J. Hartley, Martinsburg, W. Va.; J. D. Hartley, Shepherdstown, W. Va.; Mrs. J. K. Mathews, Mosley; Mrs. Robert Thornton, Timberville; Mrs. W. J. Mathews, Bentonville, and Mrs. Lucy Compson, Mount Jackson.

Mrs. Cornelia L. Brown.

Special Dispatch to The Post.

Winchester, Va., June 24.—Mrs. Cornelia Luke Brown, a native of Clarke County, died at her home here this afternoon after a long illness. She was 79 years old.

Mrs. Brown is survived by her husband, J. Few Brown, and four children; Edwin F. Brown, at home; Mrs. Thomas Adair Painter, of Swannanoa, N. C.; Henry W. Brown, at home, and Mrs. Winthrop Taylor, of St. James, Long Island, and by three sisters, Mrs. Steffer and the Misses Elizabeth and Pittie Luke, and one brother, E. C. Luke, all of Berryville. Funeral services will be conducted at 11 a. m. Thursday in Grace Lutheran Church. Burial will be in Mount Hebron.

Lloyd E. Hicks.

Special Dispatch to The Post.

Staunton, Va., June 24.—Funeral services for Lloyd Ellsworth Hicks, 65, former member of the Board of Supervisors of Augusta County and general chairman of the Order of Railway Telegraphers on the Chesapeake & Ohio and Hocking Valley railroads, who died Saturday in his home at Craigsville, will be held at 2:30 p. m. tomorrow in the Craigsville Presbyterian Church. Burial will follow there with Masonic services at the grave.

Hicks served on the County Board of Supervisors from 1916 until 1923. He was a member of Trinity Episcopal Church here, and the rector, Dr. John J. Gravatt, jr., will conduct the services. He spent most of his life in the Craigsville section. He is survived by the widow, nine children and stepchildren, one brother, four sisters and his mother.

Miss Emma H. Wright.

Special Dispatch to The Post.

Winchester, Va., June 24.—Miss Emma Howard Wright, author of verse and several novels, died today as she sat in an easy chair in her room. She long had been ill.

Miss Wright was a member of a Baltimore family. She is survived by one brother, William M. Wright, of that city.

Clyde N. Jackson.

Special Dispatch to The Post.

Hagerstown, Md., June 24.—The funeral of Clyde N. Jackson, 65, for 35 years an engineer on the Norfolk & Western Railroad, will be held here tomorrow afternoon. A son, Charles, and a daughter, Mrs. Thomas Ruth, both of Hagerstown, survive.

Miss Phyllis Chipley Weds at Petersburg

Special Dispatch to The Post.

Moorefield, W. Va., June 24.—Ralph Parker Welton, Petersburg, W. Va., and Miss Phyllis Chipley were married in the Presbyterian Church here Friday evening by the Rev. J. C. Frist. Dr. William Welton, Fairmont, was best man. Mrs. Carroll Boggs, Cameron, W. Va., sister of the bride, was matron of honor. The bridesmaids were Miss Lillian Ross, of Cameron; Miss Louise Mitchell, Danville, Va.; Miss Elizabeth Earle, Stovall, N. C., and Miss Ella Bergdoll. The ushers were Albert Chipley, Rising Sun, Md., and James Breathed, Robert Baker and Owen Schaeffer, all of Petersburg.

Mr. Welton is associated with his father in the publication of the Grant County Press. The bride is a daughter of J. D. Chipley, member of the West Virginia House of Delegates.

Counsel Ready To Give Jurors Audit on Taxes

Pugh Expects to Submit Data in Montgomery Treasurer Case.

State's Attorney James H. Pugh is preparing to present to the Montgomery County grand jury the results of the audit of the books of County Treasurer J. Forest Walker, turned over to him by Edward Peter, counsel for the Montgomery County commissioners.

Pugh said yesterday he expected to present the audit to the grand jury for its information. He made plain there is no charge of embezzlement involved, but merely a question of whether the treasurer had failed to abide by the requirements of his office by not advertising properties on which taxes had not been paid.

The audit alleged a failure to account for approximately $80,000 in taxes which should have been collected according to the taxable basis of the county. Considerable of this, however, is believed to be accounted for by front-foot benefit charges, which were not collectible because of a moratorium declared by the State Legislature.

Walker "Ready."

Walker has announced he will show that his books are in order when the proper time comes. He refused to accept orders from the county commissioners to report on the taxes, declaring the commissioners had no authority over him.

The county treasurer asserted the shortage would be accounted for in insolvencies and other legal chargeoffs.

Pugh conferred Friday with a member of the Baltimore company which made the audit of Walker's accounts.

Walker's accounts will be checked shortly by the State auditor and the results are expected to have considerable bearing on the case.

Charges Motive.

Walker charged at the time the audit results were made public that they had been "concocted" to discredit him with the bonding companies, so that he would be unable to obtain bond and qualify within the time limit required by law. He made bond, however, on the last day of grace, after the bonding company had investigated the charges and his office.

Had Walker been unable to make bond and qualify, the Fusion Party, which controls the county commissioners, would have been able to name a member of its own ranks to replace Walker, who is an organization Democrat.

Crash Killing Baby Being Investigated

Montgomery County police are investigating an accident Sunday in which a 6-month-old baby was killed near Dawsonville, Md.

The child was killed when an automobile driven by his father, Spencer Conley, of near Dawsonville, ran off the road, up a bank, then turned over. The family was pinned in the car until a 10-year-old son managed to wriggle through the door and run to the nearby home of Dr. Upton Nourse.

The mother, Mrs. Nina Conley, suffered a broken arm and shock and bruises. The baby, Sidney Conley, was dead when the doctor examined him. The 10-year-old son was cut on the head. The father escaped injury.

Funeral services for the child were held yesterday with burial in the Darnestown Presbyterian Cemetery.

Beating of 5 Seamen Laid to Coast Strike

Baltimore, June 24 (AP).—Five seamen were beaten by a mob of about 40 others here today in what police said they believed was a flare-back from a recent seamen's strike in California.

One of those attacked was Chester Lamb, 38, a Federal licensed pilot of New York. Lamb said he believed he was a victim of mistaken identity, as the other men beaten were all Californians and members of the crew of the Cathwood, a California oil tanker which docked here today.

Messanetta Springs Bible Session Opens

Harrisonburg, Va., June 24 (AP).—The Messanetta Springs Bible Conference opened its fourteenth annual session tonight with 500 young men and women attending the Presbyterian Young People's Conference of the Synod of Virginia.

Large delegations are present from churches in Virginia, West Virginia, Maryland and the District of Columbia.

"Dodge Saves Money Every Mile," says Bernice Claire

Bernice Claire, star of the picture, "Song of the Flame," featured singer in radio's famous "Waltz Time" program, says: "When I learned that the big, good-looking Dodge gets more than 20 miles per gallon, I realized by driving a Dodge you can save money every mile."

From coast to coast, the good news is spreading—that here, at last, is a big car that gives amazing economy.

Owners report getting up to 20 miles—and more—on a gallon of gas. They say oil costs are negligible. They say Dodge costs less to run than lower-priced, competitive cars.

Imagine the money savings possible through such economy! And, in addition, imagine the extra satisfaction you get through owning a car that's as big and as good-looking as this New-Value Dodge! And now Dodge delivers for just a few dollars more than the lowest-priced cars.

Roosevelt Asks For Action Now On Wealth Tax

Continued from Page 1.

to press for action the recommendations of the President as to the amendments to the tax law at the present session.

"The chairman of the Finance Committee, Mr. Harrison, will ask his committee to consider the subject with a view to proposing amendments to the joint resolution extending certain taxes and with a view to adding these amendments to the joint resolution."

Senator Robinson declined to make any further statement and pushed through the crowd of newspapermen to his automobile. Other members of the conference likewise hurried away. Speaker Byrns, however, revealed that all the proposals made by the President in his message to Congress Wednesday would be included in the proposed amendment, except that for a constitutional amendment eliminating tax-exempt bonds.

"What if this plan fails—will the President's tax program be dead until next winter?" Senator Harrison was asked.

"Congress will not adjourn until disposing of the President's proposals," the finance chairman replied as his automobile started off.

Earlier in the day Secretary of the Treasury Henry Morgenthau, jr., when asked about the tax program, said that "we have had our home work done for several weeks." He added that he meant the Treasury would be prepared to submit to congressional committees, when asked, schedules of proposed rates to carry out the President's program, along with estimates of probable additional revenue.

It is expected that the Finance Committee today will ask the Treasury to submit these proposals at once. But it is clear that if action on the program is expected this week or even in two weeks, extensive hearings can not be held.

Before the White House conference Senator Robinson said he thought consideration of the tax program at this time would extend the present session for at least one month, while several House leaders thought it would take six weeks to frame a bill after hearings were completed. At all events, the prospect then was that Congress would be in session until late August or September.

It is known that Chairman Doughton suggested at the White House conference that Congress complete the present "must" program as speedily as possible and take a recess until November, with the Ways and Means Committee in the meanwhile at work formulating a bill to meet the President's objectives.

President Roosevelt, it was reported, summarily rejected this proposal, telling the congressional leaders that such a delay would create doubt as to his sincerity in proposing his share-the-wealth program. He is reported to have insisted that Congress proceed at once to consideration of the proposals.

Fiery, Smarting
CHAFED SKIN

It is easy to relieve this torment and restore comfort to the irritated skin with soothing Resinol. Its action is quick, and it is safe for the tenderest skins.

Resinol

FEEL WONDERFUL
EVERY DAY

PERHAPS you could if you did not have to suffer from periodic pains and discomforts. Have you tried Lydia E. Pinkham's Tablets? Sally Mariel works in a mill in Putnam, Connecticut. She had dizzy spells every month. "One of my friends told me about your Tablets," she says, "They are wonderful." *Chocolate coated. Small size 25 cents.*

Lydia E. Pinkham's TABLETS

BREATH BAD?

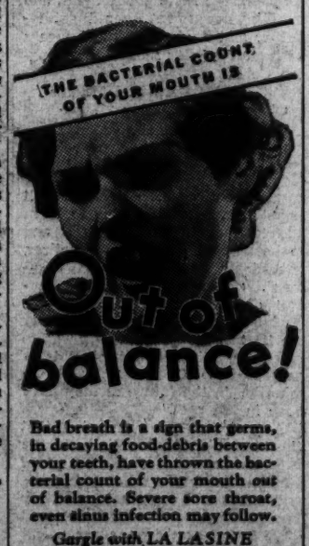

Bad breath is a sign that germs, in decaying food-debris between your teeth, have thrown the bacterial count of your mouth *out* of balance. Severe sore throat, even sinus infection may follow.

Gargle with LA LASINE

Full strength, or 50-50 with water. Relief comes from *double-action!* Germs are killed and expelled. Quickened by La Lasine's membrane-restoratives, your salivary glands release natural enzymes and ferments. Bacterial-mouth-count returns to balance. La Lasine is *safe*—even if swallowed. $1.00 size makes 2½ pints. Get it today from your drug store. La Lasine International, Inc., N. Y.

LA LASINE
The DOUBLE-ACTION Antiseptic

THE WORLD'S MOST MODERN TRAIN

B & O *presents* "The *Royal Blue*"

WASHINGTON, BALTIMORE
PHILADELPHIA and NEW YORK

ONLY TRAIN WITH ALL THESE FEATURES:

Super-power
Air-conditioning
Streamlining
Lighter and Stronger Construction (Cor-Ten Steel)
Lower Center of Gravity
Noiseless
Cork-lined floors
Insulated walls and roofs
Rubber-cushioned trucks
New-type Streamlined Vestibule Closures
Roller bearings
Stabilizers
Automatic Tight-Lock Couplers
Smoother starting and stopping
Wider-vision windows
Shatter-proof glass
Wider seats, with adjustable backs
Ultra-modern interiors
New-type Diner with Tavern-Counter Service

"The Royal Blue" consists of a super-powered steam locomotive; Mail-Baggage car; two Individual, Reclining Seat Coaches; Dining Car with Tavern-Counter Service; B & O Drawing-Room Parlor Car; and an Observation-Parlor-Lounge Car.

NO EXTRA FARE

Merely to see "The Royal Blue" is to want to ride in it. Everything about it is so smart . . . so ultra-modern in comfort and design. Even its color is striking—the entire train painted a rich, royal blue from locomotive headlight to the last rounded-end streamlined car. *There isn't another train like it in the East!*

Lighter! Safer!—"The Royal Blue" is built of the new Cor-Ten steel, much stronger than ordinary steel, yet 40% lighter in weight. The train has the appearance of a solid unit. Automatic tight-lock couplers and new-type streamlined vestibule closures connect the cars under spring tension. No bumping—never a lurch or a jolt. The entire train starts and stops as one car.

Gliding Motion!—Its lower center of gravity, rubber-cushioned, roller bearing trucks and stabilizers, give a *balanced* ride—so restful and smooth, it's like *gliding* through the air! Indeed, you are on your way before you feel the train move.

Improved Air-Conditioning—The entire atmosphere on "The Royal Blue" is one of refinement and comfort. Kept cool, clean and quiet by B & O's improved type of *dependable air-conditioning* that controls temperature and humidity the year 'round.

Until you have ridden on "The Royal Blue," you do not know the comforts that modern invention and science have contributed to present-day rail travel.

Club-Lounge in Observation-Parlor Car has the informal charm of a living room. Overstuffed sofas and movable chairs. Wider and lower windows give a better scenic view en route.

Individual Reclining Seat Coaches have wide, roomy, comfortable seats, with adjustable backs. Windows are wider and lower.

Tavern-Counter service in the Dining Car is an innovation; also table service. All food served directly from the kitchen, in the *center* of the car. Moderate prices.

Rounded rear-end lessens wind resistance.

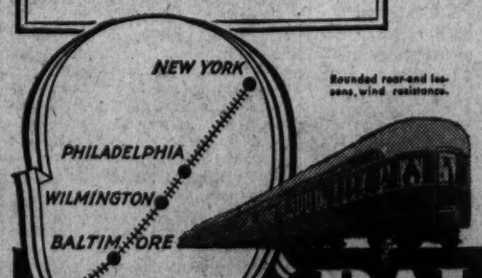

Lv. Washington	4:15 P. M.
Lv. Baltimore (Mt. Royal Sta.)	4:58 P. M.
Ar. Wilmington	6:07 P. M.
Ar. Philadelphia (Chestnut St. Sta.)	6:34 P. M.
Ar. Wayne Junction	6:49 P. M.
Ar. Plainfield	7:46 P. M.
Ar. Elizabeth	7:59 P. M.
Ar. Jersey City	8:15 P. M.
Ar. New York (42nd St. Sta.)	8:45 P. M.

(Eastern Standard Time)

D. L. MOORMAN, Gen. Pass. Agt., Woodward Bldg., 15th & H Sts., N. W.
Phone District 3300 or National 7370

TO AND FROM NEW YORK! B & O Motor Coaches take you (and your hand baggage) between trainside at Jersey City and 14 places in New York and Brooklyn. No extra charge.

BALTIMORE & OHIO Railroad

The Washington Post

Registered in U. S. Patent Office.
An Independent Newspaper
(Published every day in the year.)

Eugene Meyer, Publisher.
Floyd R. Harrison, Comptroller.

The Associated Press is entitled exclusively to use for republication of all news dispatches credited to it or not otherwise credited in this paper and local news of spontaneous origin published herein. Rights of republication of all other matter herein are also reserved.

OFFICES OF THE WASHINGTON POST

New York, N. Y.....270 Madison Avenue
Chicago, Ill.....360 North Michigan Avenue
Detroit, Mich.....5-24-1 General Motors Building
St. Louis, Mo.....205 Globe-Democrat Building
San Francisco, Calif.....742 Market Street

DELIVERED IN WASHINGTON

Daily, Sunday, 1 yr. $7.80	Daily, Sunday, 1 week 15c
Daily only, 1 yr..... 3.60	Daily only, 1 week....10c
Sunday only, 1 yr.... 3.60	Sunday only, per copy 5c

BY MAIL, MARYLAND, VIRGINIA, WEST VIRGINIA AND NORTH CAROLINA

Daily and Sunday	Sunday Only	Daily Only
One year...$9.00	One year...$4.00	One year...$6.00
Six months.. 4.50	Six months.. 2.00	Six months.. 3.50
One month.. .75	One month.. .40	One month.. .60

OTHER STATES, MEXICO AND CANADA

Daily and Sunday	Sunday Only	Daily Only
One year...$11.00	One year....$4.50	One year....$7.50
Six months 6.00	Six months.. 2.50	Six months.. 4.00
One month.. 1.00	One month.. .45	One month.. .70

All Subscriptions by Mail Payable in Advance

Entered at the Postoffice, Washington, D. C., as second-class mail matter.

TELEPHONE NATIONAL 4200

Tuesday, June 25, 1935.

In The Wrong Bailiwick.

Through courtesy the chairmen of both the Senate and House District Committees are often referred to as the mayors of Washington. Representative Norton and Senator King should be careful not to accept these pleasantries too literally.

In criticizing the District's Board of Public Welfare for recommending appointment of H. E. Donnell to succeed Capt. Barnard as superintendent of the local penal institutions, Mrs. Norton clearly stepped out of her proper role as chairman of a legislative committee. The appointive power is an executive function. In this case it must be exercised by the District Commissioners on recommendation of the Board of Public Welfare. It is unfortunate that any member of Congress should attempt to interfere.

Without reference to the qualifications of any candidate to succeed Capt. Barnard, the public will doubtless be gratified to learn that he will retain his post for the present, in spite of his advanced age. When it is necessary to make a change, however, that should be left entirely in the hands of local authorities. They alone are responsible to the President for the efficient administration of the local government. That responsibility ought not to be diffused.

Senator King took advantage of a meeting of his committee to lecture the Commissioners and other District officials on several local matters. While his interest in affairs of the Capital, like that of Mrs. Norton, is much appreciated, no official should overlook the constitutional division of powers, which operates in the case of the District as well as any other political unit. If the miscalled "mayors" will merely keep the crude legislative machinery of the District working smoothly, Washington's own executive officials will be entirely capable of handling administrative matters.

Encouraging Signs in Mexico.

It is not the fact that 15,000 Catholics recently paraded in Mexico City to protest against religious persecution which is surprising. Plenty of grounds for such a demonstration exist. More striking is the report that, although permission to march had not even been granted, repression was not in evidence. The paraders marched past the National Palace, chanting the national anthem, and then proceeded to the headquarters of the International Rotary convention, where speakers addressed the visitors in English. One lone march was arrested, when he shouted for the death of President Cardenas.

In the light of recent political developments in Mexico this tolerant attitude is the more encouraging. It appears that the role assumed by Gen. Plutarco Elias Calles for the past eight years is played out. The former "iron man" of Mexico has vehemently attacked the radicalism of Cardenas, but the upshot has been the discomfiture of the patron rather than the curbing of the pupil. Until Calles' attack on Cardenas collapsed the full strength of the latter's hold on the reins of power was never revealed.

This news is now followed by reports that at least one Mexican state is permitting the return of exiled priests and that some of the most bitterly anti-Catholic officials are being retired from high positions in the Federal Government. If Cardenas can follow his victory over Calles with a victory over the persecution tendencies in his own regime he will deserve well of Mexican history. The combination of absolute authority and moderate policy has been all too rare in that record. No sign from across the Rio Grande could be more healthy than indications that Cardenas, in the flush of personal victory, is big enough to profit from criticism which has the best interests of the country at heart.

Negation Of Representation.

The omission of roll calls at the time the House passed the controversial AAA amendments and the Wagner labor bill is regarded as evidence that a good many members were not at all anxious to have their votes recorded. A shouted yes or no is much less conspicuous and much sooner forgotten than a printed statement indicating plainly the position taken on a particular question. The lack of such a record, however, deprives voters of one of the most effective means of testing the men whom they have elected to office.

The practice of publishing the voting line-up in House and Senate in the daily press, and of compiling records of candidates for re-election, has been an invaluable guide to intelligent and conscientious voters who value principles above men. If legislators deliberately make it more difficult for their constituents to know what position they have taken on issues of real moment, they in effect abdicate their representative functions.

Legislative cowardice is a more dangerous enemy of democracy than outright dishonesty. The venal man is always discovered and in course of time loses his power to harm. The man who boldly expresses his views and stands by his opinions when the test comes need never be feared. If he does not represent the views of his constituents, he will be forced to retire from office. If his record meets with their approval, his influence will be enhanced by the publicity attaching to all his acts.

At all times frankness is essential to the maintenance of that sense of legislative responsibility without which so-called representative government would become a sham.

Planless Taxation.

Senator Borah has joined the progressive bloc urging passage at this session of new tax levies in accordance with President Roosevelt's suggestions. Mr. Borah rightly emphasizes the importance of taking care of a greater proportion of our huge expenditures by voting new taxes. He is fully justified in denouncing "the unconscionable system of passing expenditures over to our children and our children's children in the way of bonds and interest."

But just because the senior Senator from Idaho so clearly perceives the need for a "just and timely" readjustment of our tax laws that will be productive of needed revenue, it is surprising that he should regard the President's tax message as a program designed to further the objectives which he has so clearly defined. Indeed the miscellaneous recommendations proposed by the President do not really deserve to be dignified by the name of "program."

There is no indication that the new taxes are designed to fit into any well-coordinated plan of equitable taxation. The mere fact that some of the Senators who are pressing for action want to attach a tax bill as a rider to the resolution extending the nuisance taxes indicates the extent to which some are willing to carry irresponsibility in this field. Incidentally, of course, such a method of procedure would violate the provision of the Constitution that all bills for raising revenue shall originate in the House.

Senator Borah optimistically assumes that increased taxes levied on large incomes, corporations and inheritances would offset various indirect taxes which fall upon the less well to do. He notes that all winter long the States have been voting sales taxes which "soak the poor." We are left to infer that the President's proposals would be in the nature of a compensation for these heterogeneous levies, which less than half the States even now impose. But the compensation will be very theoretical if the new program merely increases business uncertainty without stimulating receipts.

A Federal tax system apportioning the burden of government costs in accordance with individual ability to pay is the proper goal of Congress. But to secure this equitable sharing of burdens it is necessary to take a larger view of the tax problem than is now envisaged. What the country needs is a new tax deal, a complete overhauling of the present system with a view to obtaining maximum revenues from all classes. That the President's rambling suggestions can be translated into such practical reforms at this session of Congress is in the highest degree unlikely. Here is preeminently a subject in which it would be ultimately disastrous to put action ahead of thought.

Death And Horsepower.

Summer is here and with it the regular week-end holocaust of automobile accidents. The record of that just past gives ominous forecast of those to come: locally, three killed outright, a fourth dead of injuries and more than a score seriously hurt.

Running through the reports is the frequent note that "the machine was traveling at a high rate of speed." The very repetition serves to raise a question that can not be ignored. On every hand there are traffic surveys, safety devices and police supervision. But many are coming to believe that all these miss the heart of the problem.

Does the solution lie rather in the curtailment, voluntary or otherwise, of the tremendous power with which modern automobiles are equipped? Is it the well-nigh irresistible power to speed, not the lack of rule or regulation, that is converting the country's roadways into avenues of death?

The Celler Bill.

The New York State Chamber of Commerce some time ago petitioned Congress to pass the Celler bill providing for the publication of all future executive orders, rules and regulations in a daily Federal Register. Existing orders would also be codified, classified and indexed.

The chaos created by administrative lawmaking was brought frequently and often painfully to the attention of business men during the heyday of the NRA. In the first year of its operation, for instance, the so-called recovery administration issued nearly 3,000 orders. It is estimated that its edicts, which until recently had the force of law, would have filled 10,000 pages of a law manual—a volume greater than the total of statutory law in the United States Code.

The decision in the Schechter case wiped out these supposed laws instantaneously, but a multitude of other administrative orders, decrees, rules and regulations remain in force and are increasing at a rapid rate as new control agencies of both a temporary and permanent nature are created. The Interstate Commerce Commission, the Federal Trade Commission, the Agricultural Adjustment Administration and the Securities and Exchange Commission are only a few of the many Federal organizations empowered to issue rules and regulations carrying penalties for non-observance.

As the New York Chamber of Commerce states, officials of the Government departments responsible for these regulations are often ignorant of their existence. In the circumstances, the average citizen certainly can not be expected to be aware of their provisions. Yet he may be subjected to fines, even imprisonment, for unwitting violation of some unknown Federal order. It is an intolerable situation which should be remedied without delay.

Systematic publication of orders and decrees, following the practice of other countries, would undoubtedly be a step in the right direction. The Celler bill attempts to meet this need, and in the words of the Special Committee on Law Reform of the New York Chamber of Commerce, tries to remove a "condition of hopeless confusion entailing actual danger to citizens of the entire country."

NRA And FTC.

The reconciliation effected between the Federal Trade Commission and the NRA is a natural outcome of the changed status of the latter organization. So long as a powerful "recovery" agency was engaged in administering codes, many of which conflicted with former prohibitions of the antitrust laws, harmony could not be expected to prevail. The Federal Trade Commission still was charged with responsibility for seeing that the antitrust laws were obeyed. Consequently, the vague phrasing of the recovery act, permitting partial suspension of these laws, gave rise to differing interpretations. Moreover, the Trade Commission was disposed to resent being relegated to a position of comparative obscurity when the NRA first began to function.

With the disappearance of compulsory codes and the establishment of a new NRA with merely advisory powers, the Federal Trade Commission can afford to be cooperative. It has been restored to its old position of primacy in dealing with organized industrial groups and trade associations. It has had a long and checkered career in trying to accommodate rules of fair practice to the needs of industry without inviting rebukes from the Department of Justice. Since the antitrust laws are again effective, the commission will have to struggle with familiar problems in passing upon the validity of voluntary NRA agreements.

Many industries will doubtless be encouraged to submit voluntary codes for consideration, once assured that the Government's regulatory agencies have ceased to work at cross-purposes. The chief danger now is that the reorganized NRA will do little or nothing to forward these efforts in the field of individual self-government.

If that should be the policy the inevitable result will be the disappearance of the constructive accomplishment achieved under the codes. For while the Federal Trade Commission can prevent business cooperation which is of antisocial intent, its powers are negative rather than positive. The blessing of the restricted NRA must not be withheld from code authorities if the hope of social progress embodied in the original Blue Eagle is to be maintained.

De Senectute.

Montaigne only echoed Cicero when he wrote: "There is no man so decrepit, whilst he has Methuselah before him, who does not think he has still 20 years of life in his body." Now it seems that the day is at hand when the oldest gaffer need not be disappointed. Scientists at the Moscow Institute of Experimental Medicine are led to believe that X-ray treatments can extend man's mental life to 150 or 180 years. At least, in experiments with lower animals they have succeeded in prolonging life by as much as four times the normal span.

All this is intensely interesting to those who have plotted their careers on the traditional three-score-and-ten basis. Indeed, there is no end to the implications of the Russian "discovery." Barring deleterious influences to wear out the body, a man could expect to live through six or seven generations. All manner of readjustment would be necessary. The little matter of nomenclature, for instance, would be a problem. Richard Roe, Sr., Jr., III and IV would all be cluttering the earth simultaneously.

There is another grave angle to be considered. The manufacturers of the Rolls-Royce take pride in their ability to construct an automobile that will last 30 years or so, given proper treatment. To their disgruntlement, however, they find that body styles change so rapidly that what may be the most distinguished model in 1935 will be hopelessly outdated in 10 years, let alone 30. Will not the relentless march of time similarly relegate future sesquicentenarian bodies to the oblivion of old-age homes? As vintners will testify, there is such a thing as overaging.

Some such thought must have run through Emerson's mind when he discussed the compensations of senescence in his careful journal:

> Old age brings along with its ugliness the comfort that you will soon be out of it . . . To be out of the war, out of debt, out of the drought, out of the blues, out of the dentist's hands, out of the second thoughts, mortifications and remorses that inflict such twinges and shooting pains—out of the next winter and high prices!

Horse sense: Horses run races, but they don't bet on them.

The amazing progress of baseball in Russia has encountered an unexpected obstacle. The boys balk at calling the robber "Comrade Umpire."—*Atlanta Constitution.*

Then there was the French politician who couldn't make up his mind whether to accept the premiership or spend the week-end out of town.—*Detroit News.*

Shadows Before?

Letters To The Editor

The Post welcomes letters from its readers. All communications must be signed with the writer's name and address. Upon publication initials or pen names will be used if requested. Letters are subject to condensation, and in no case should they exceed 250 words.

Where Was The Error?

To the Editor of The Post—Sir: As a Republican and chairman of the publicity committee of the Republican Club of the Thirteenth District of Montgomery County, I wish to state that I am much surprised at the article that appeared on the editorial page of your paper on the 22d of June, headed "Confusionists."

As an editorial, one would think that you had carefully looked into the facts before committing your paper to an erroneous statement concerning the Montgomery County government. Evidently you did not. If you had, the article as printed would never have appeared.

I do believe if you want the patronage of the majority of the people in our county (as it took the majority of the vote to break the Democratic organization and elect the Fusion Party, who are now in control) it would be wise to obtain and print the facts.

Yours for truth and cooperation,
SIDNEY M. OLIVER,
Chairman, Publicity Committee, Republican Club of the Thirteenth District, Montgomery County, Md.

Montgomery County, Md., June 22.

Investors' Importance.

To the Editor of The Post—Sir: American common sense must be used to get us out of the depression. If not, the country will be like Mexico, run for radical labor agitators, too lazy to work.

President Cardenas says the new laws in Mexico were designed to "impede conflicts between capital and labor." Calles says the labor laws are going to ruin investors who make any country. They made America. INVESTOR.

Washington, June 14.

Lindbergh's Invention.

To the Editor of The Post—Sir: Col. Lindbergh thrills us again—I hope. Does anybody consider him out of place in the field of biology alongside the famed Dr. Alexis Carrel? Biology has been pointed to by modern savants as the field in which invention will most influence civilization in the near future. Already biological research has produced and will produce remarkable potential benefits to mankind, but the application thereof may need such a figure as Col. Lindbergh to capture the popular imagination.

The new invention for artificial blood circulation about which we have recently read in the pages of The Post is likely to be an important step toward not only the cure of cancer and other diseases but toward some developments barely conceivable at present to the lay mind. H. L. SHATFORD.

Washington, June 21.

Arlington County Slums.

To the Editor of The Post—Sir: The District of Columbia has taken a stand to remove the alley dwellers of Washington to more healthful surroundings. Arlington County, Va., has also a slum problem, one that should be changed as this slum problem is in the shadow of our national shrine, the Tomb of the Unknown Soldier, at the gates of Arlington National Cemetery.

From the airport to Arlington Ridge road there is an opportunity for improvement. Citizens residing along Columbia Pike and visitors who drive over this road are aware of this slum district. With millions to spend the United States Government, the State government, and county government should get together and devise ways and means of improving this section of Arlington County.

THOMAS R. MECHEM.

Clarendon, Va., June 21.

The Example Of England.

To the Editor of The Post—Sir: On Wednesday last President Roosevelt sent to the Congress his so-called "tax message." Since that time all other subjects of conversation have been secondary when groups get together, and probably will be until after the next Presidential election.

The President was forced to send this message to Congress because it is imperative that huge sums of money must be raised in order to take care of the great annual governmental expenditures and the fast mounting national debt. Some of the people now complaining the most are those people who were most bitter in their condemnation of our late war President and who berated him early and late, in and out of season, for not getting us into the war. Now the war is over and we are still paying the piper.

We are now arrived at the same stage that England faced directly after the war. She imposed taxes upon her people, sick and worn after four bitter, heart-breaking years, and then imposed more and more taxes. They faced the inevitable. Perhaps no people in the world have ever been more heavily taxed, and they assumed these heavy burdens cheerfully, like the good sports that they are. England has not gone to the devil, but, on the contrary, is fast emerging from the depression and its unbearable tax assessments. Had it not been for England and other nations for protecting our great fortunes during the World War, we might not now have any fortunes to tax.

Instead of bleating like a lot of sheep being led to the slaughter, why not get behind the President in his efforts to wipe out the public debt and take care of the people in this country that must be cared for, shoulder our tax burdens and march on, determined to accomplish as much as England and some of the other European countries have done. The majority of the people in this country felt we must be participants in the Great War. They got their wish, and now let's face the music and get ourselves out of the mess. MISS F. L. PARKER.

Washington, June 21.

Go South!

To the Editor of The Post—Sir: Ten days ago I was in Virginia and visited a deserted farm of 95 acres. It included a six-room house with barns, etc., and was just outside Richmond on the Florida highway. The land is so rich no fertilizer would be needed to cultivate it. It can be rented for $30 a month, yet there are no takers. And there are thousands of such farms all over the South.

Hy Hopkins should help people to plant there. There are no more jobs in the cities; modern mass-production machinery can supply in four months all necessities for four years. A. J. WARREN.

Washington, June 19.

Appreciation.

To the Editor of the Post—Sir: I think a note of thanks is due Mr. and Mrs. Eugene Meyer for their efforts, through The Post, to be helpful to the people of Washington. Particularly in arranging the series of travel talks with their excellent pictures, at a price so reasonable nearly everyone could enjoy them. And especially in sponsoring the Independent Artist Exhibition, which has given such an impetus to those who are venturing creative work. C. L.

Washington, June 18.

Minority Report On Alien Deportation.

To the Editor of The Post—Sir: With reference to the so-called Administration alien deportation bill, introduced by Congressman J. H. Kerr, of North Carolina, and seven times redrafted by the Department of Labor, H. R. 8163, ordered reported by the House Committee on Immigration, 9 to 3, the day it was introduced, May 22, the "views" and "report" of the six members of the committee that signed, are far more definite, factual and conclusive than the "majority report" by Mr. Kerr and unsigned by any other member.

The minority report by Congressman Starnes annihilates the allegation that the Kerr bill (H. R. 8163) is an "Administration" measure by quoting the opposition of the Department of State.

It seems to me the minority sums up the whole bill in its discussion of Section 11 when they declare: "We are opposed to any such permanent substitution of an administration of . . . persons for a Government by definite law," and that under it "immigration law enforcement might . . . and would vary from unmitigated harshness to unmitigated leniency, depending on an alien baiting or alien coddling attitude."

"Government by persons, 'well, say the minority,' is un-American and has always been unsatisfactofy to Americans. It has always, wherever tried, led to favoritism, graft and corruption, or persistent suspicions of such. Aliens, as well as citizens, should be able to learn and to know what the law is and to be able to depend on practices, precedents and equality of treatment. Congress should retain control of our immigration and deportation policies and any really meritorious deportation hardship cases or other relief should be presented to Congress for determination in the future as they have been in the past."

And their final conclusion that the Kerr bill "is essentially in the interest of and for the relief of aliens illegally and unlawfully here, and aliens who have not kept their temporary admission promises and have breached the very agreement by which they secured an easy temporary admission without even payment of head tax or being subjected to any real consular investigation or immigration" and that "the bill boldly and audaciously raises the issue of whether one is for or against Americans and law-abiding, law-observing aliens legally and lawfully in our country.

"The bill would decrease alien deportations and increase immigration and would substitute personal administration and personal government for definite administration by written law, definite practices and fixed precedents, and we therefore urge its defeat."

May the minority have its "urge."

P. H. JAMES.

Washington, June 19.

The Post Impressionist

Concerning Timber Toes.

Post Office, Tuesday.

GENERALLY, Dr. William Lyon Phelps plays a hand at Column which is positively Culbertsonian; but he missed a trick in that recent article of his, on substitute nether extremities. He failed to lead from his strong suit when it was strong enough to have given him a grand slam.

He praised the wonders of Munich's leg-makers. Yet he said nothing on the rich subject of the "Artificial Leg in Literature."

* * *

When did this limb first tap its way down printed pages? It doesn't seem likely that Scott would have failed to pull its possibilities; but, at the moment, we can't recall his depicting any of them. It doesn't seem likely that Marryat could have resisted drawing a veteran guardian of Britain's wooden walls whose leg was shot away at Trafalgar and replaced by a spar of H. M. S. "Victory"—yet we confess to a very slight memory of Marryat.

That, however, is the limit of our confessions. We insist: The artificial leg, though infrequently hollow, is a literary gold mine.

* * *

It was almost literally a gold mine, in one case—and fatal to its owner.

Does nobody read Hood anymore? Or do those who read him, read only his songs of shirts and bridges of sighs and his briefer punning-poems? Although his longer verse was always sadly neglected, one lengthy poem of his, extremely popular with our grandparents, concerned itself entirely with "Miss Kilmansegg and Her Golden Leg."

"Who can forget," asked Stedman, "her auspicious pedigree, her birth, christening and childhood, her accident . . . her marriage *a la mode*, followed in swift succession by the Hogarthian pictures of her misery and death?"

Well, too many have forgotten them. But we'll tell you this much: her worthless husband beat her brains out with her precious leg.

* * *

And didn't Diskens tempt Dr. Phelps? Not the Golden Dustman and his "literary gentleman WITH a wood leg?" Dr. Phelps says a young man showed him "arms that bent easily at the elbow, and allowed the owner to move all the fingers . . . A good deal better than the old hook which we associate with piratical gentlemen." But what about Capt. Cuttle?

* * *

Two wooden legs of literature are certainly familiar to the youth of today—because, of course, they have passed out of literature and on to the screen. They used to belong to Herman Melville and Robert Louis Stevenson; they now belong to Lionel Barrymore and Wallace Beery: the wooden leg that Captain Ahab wore and the wooden leg that John Silver didn't, but that in a splendid passage, Jim Hawkins dreamed he did.

* * *

The Post-Impressionist saw Mme. Damala—Sarah Bernhardt, if you prefer—act before she lost a leg, and after. Bernhardt's genius wasn't in her toes.

* * *

Nor is the genius of a certain newspaper correspondent not unfamiliar with Pennsylvania Avenue. He lost a leg just after he had come out of the World War unscathed.

He wrote us from hospital:

"Isn't this the silliest thing for me to have let happen? Think of the narrow escapes we had where there was obvious danger—then think of me, sitting in a peace-time railway coach and seeing the nose of a locomotive coming right through the window.

"That was all I knew till I started to pick myself up from beside the tracks. I couldn't stand: I was shy a leg."

* * *

He lay a long time in a French hospital. He had not lain there long, however, before the railroad's claim-adjuster came to see him.

* * *

A most sympathetic man, that adjuster.

"You suffer?" he asked.

"Not much," said the sufferer, who would never admit that there was such a thing as pain—when it was *his* pain.

"But of course," continued the adjuster, "you will soon learn to use an artificial leg."

"Sure I will. They say that, when you get used to them, they're every bit as useful as the other kind—and a lot less trouble."

"Then," the adjuster suggested, "will you now accept this money and sign this paper releasing the road of all claims for damage?"

Our friend looked at the check. We think it was a much smaller check than he could have got at court. But our friend said "Sure" again. He said:

"Sure I'll sign. I never was a dancing-man, anyhow."

* * *

The friend is Walter Duranty, for years thereafter the best known correspondent at Moscow. They tell us that, whereas he started life with but two legs, he now has four: one of the British pair he was born with, an English artificial leg, a French artificial leg and a German artificial leg. Apparently he thinks that the Soviet artificial-leg manufacturers have still something to learn.

Along The Potomac

Registered in U. S. Patent Office.

With

Carlisle Bargeron

Bull Exercisers

GOOD morning, ladies and gentlemen of the radio audience, after a lapse of many weeks we again bring to you Mrs. Diebenkorfer, who will talk to you on "The many interesting things which men and women are doing in Our Government, Your Government and Mine." Mrs. Diebenkorfer:

Good morning, friends of the air: It goes without saying that I am charmed to come before you once again. My talks to you on "Our Government, Your Government and Mine" met with such a wholehearted response that I made up my mind to talk to you again—just as soon as I could find anything to talk about. Or perhaps, I should not put it that way. The men and women who are doing things in Our Government, Your Government and Mine, are really doing so many interesting things that one could talk all the time about them. My problem then, after deciding to continue my series of talks, was not to find something to talk about but to select a particular something to talk about. Ah, you see there is a difference.

• • • •

This morning I shall tell you of the interesting work being done by Mr. Morris Cooke's rural electrification service. As you well know, a progressive government such as we have now under Mr. Roosevelt finds additional outlets for its endeavors as it moves along. That is to say, it creates one endeavor and then it finds this endeavor has created another one. And so forth and so on, as the great English poet says.

Thus it was when our President decided to electrify the rural areas he created an endeavor. From this endeavor there naturally arose the question of what the farmers would do with their electricity when they got it. You laymen know as well as we experts in Our Government, Your Government and Mine, that electricity will do the farmer no good unless he has something to do with it. This is what we came long ago to call manifest.

Oftentimes I think we experts are given too much credit for the things we think out, because any one of you, I dare say, could have figured out that if the farmer is to have electricity he must have something to do with it.

• • • •

It was in the field of exploration, that is to say, in our study of the purposes to which the farmer could put electricity, that we made the most interesting discoveries. We found, and it is perfectly alarming when we consider ours as one of the forward nations of the earth, that there are an amazing number of farms in this country which do not have electrically operated bull exercisers. Astonishing, isn't it? Put your coffee down for a minute and let this sink fully in. Try to imagine a nation so wealthy as ours and yet revealing a paucity of electrically operated bull exercisers.

Or does the enormity of this defect in our economic system strike you city folk? Perhaps you are ignorant of what an electrically operated bull exerciser is. I can probably best enlighten you by describing it as a bull exerciser operated by electricity. With this description I am sure you will agree with me that every farm should have one. If we are to look at it in a purely selfish aspect, then we will say that the farmers are entitled to their electric bull exercisers if industry is to have its tariff.

• • • •

So when we created this need of the farmers for electric bull exercisers we opened up a hornet's nest of further endeavors, or to put it another way, another vast avenue for long range planning. I shall explain: If the farmers are to have electric bull exercisers dosen't it follow that they must have bulls to exercise

I shall put the question another way: Wouldn't it look ridiculous to have a lot of electric bull exercisers with no bulls to exercise? Why, we would be the laughing stock of the European nations which are so far ahead of us in planning and would continue to be ahead of us if Mr. Roosevelt had not fortunately been elected.

Now, naturally it will not be up to Mr. Cooke's electrification service to provide the bulls. His duty will be ended with the furnishing of electric bull exercisers. But, ah, here is where the coordination of Our Government, Your Government and Mine, comes in. There will be another agency to come along to supply the bulls. I thank you.

Thank you, Mrs. Diebenkorfer. When the gong strikes it will be half-past eight.

The Franc Enters Politics

Behind The May-Fly Existence Of French Cabinets Is A Stability Backed By A Conservative People, Wary Of The Class In Power And Warier Still Of Their Pocketbooks.

By Andre Vulliet.
Special Correspondence of The Post.

IT IS impossible not to be puzzled—not to say amused—by the extraordinarily rapid succession in which French cabinets rise and fall and by the remarkable reappearance in the limelight, almost every time, of the same politicians. The present French government, formed a few days ago in a critical situation, when everyone began to be fed up with the political game, is usually given four to six months of life by the press and public opinion alike. Considering that Parliament will soon adjourn for the summer, the cabinet will probably find easy sailing until the fall. Any prediction as to what is going to happen next is regarded here as sheer folly.

Such uncertainty is accepted by many with a sort of resignation as being part of the parliamentary game. They quote Clemenceau, the fierce fighter, who used to say: "I have overthrown 20 cabinets, but it was always the same one."

Yet, the present team, captained by clever, silent Foreign Minister Laval, is the ninety-ninth the French Republic has put at its helm since it saw the light of day 65 years ago. Since the war, however, the movement seems to have gained momentum as this was the tenth time a new cabinet had to face the stormy Chamber of Deputies issued from the last general elections of May, 1932.

An average life of four months per cabinet! The cabinet which immediately preceded the present one, headed by Speaker Boulsson, could not even last that long and was swept out of office after four hours.

• • • •

"THERE is nothing illogical in our system," a French official retorted jokingly the other day to an English correspondent, who was finding the French regime somewhat bewildering. "We find your system illogical," he continued, "and we can not understand how you can put up so long with a government which you no longer like."

The French situation does not justify such light optimism. Seen in the light of the intricacies of the French political game, it may appear not so bad as it looks—and for this reason it is well to sketch the functioning of the French parliamentary regime and political parties. But, in the main, it shows how far the present regime has gone from the original Republican ideal and how difficult it is for the French Parliament to cope with economic evils it was instrumental in bringing about.

The great characteristic of the French political structure is that the administration does not change with each new government. This explains why French politicians can play their favorite game without such damage as might be expected in any other nation. If the spoils system existed in France, the country would be a wreck in no time.

It may be said, in a way, that France's famous red tape and administrative routine help confer a marvelous stability upon the life of the most centralized country in the world.

• • • •

FRENCH ministers are appointed by the President of the French Republic, whose duty it is to pick out a premier most likely to obtain favorable votes from Parliament and to intrust him with the delicate task of forming the cabinet. It is this man's job to select a team which will meet with both the Chamber's and the Senate's approval.

Incidentally, it may be of interest to note that ministers must not necessarily be members of Parliament. Traditionally, however, most of them are, although there are a few exceptions such as Gen. Denain, the present air minister, or Marshal Petain, former war minister. Smiling Doumergue himself had been a retired old gentleman for a good many years when he was called back last year as French premier.

According to the French constitution, the ministers alone are "responsible," while the President of France is not. The latter, elected by the Chamber and the Senate assembled, wields no political power whatsoever, except that of sorting out a premier according to traditional customs, of appointing the ministers chosen by that premier and of presiding over the ministers' sittings. He never goes before Parliament, and addresses it no message.

"His" ministers go for him, as they are responsible "en bloc" before Parliament for the government's acts. They may be overthrown on a vote of confidence about the slightest question. As a matter of fact, French governments rarely fall on a technical matter. Their stumbling blocks are usually votes involving a question of general policy.

• • • •

IN a country where politics are the public occupation No. 1, politicians are always quite touchy about anything that might seem suspicious to the ideologic convictions of their constituents. The fiercest battles in France are fought about principles and with a profusion of ideologic lingo and a capacity for abstract representation which no foreigner can grasp.

The reason for this is that the majority of French voters still fear the return of reactionary power, as a great many people and social classes in France call themselves Republicans without being actually permeated with the very principle of the French revolution. Such, at least, is the opinion expressed in a remarkable book on French political parties by Mr. Andre Siegfried.

"The very essence of the republic (in the French sense)," Alain, a French philosopher, wrote in one of his books, "is the citizen against the powers, the fight of the small people against the big people."

One should never forget that this country has a 10-century-long past of central monarchical power with privileged classes, whose spirit, at least, is still surviving. The republic itself is never discussed, but rather the right for certain classes to lead the nation. That fight of the small people to affirm their "rights," at least oratorically, constitutes the corner stone of the French Republic's development. Even the religious question, so often raised and which has been the cause of so many dissensions under the Republican regime, partakes of the same idea, that of opposing the "popular right" against the "divine right."

• • • •

IN France the word "doctrine" has much more electoral appeal than the word "platform." Political battles are fought and won on questions of principles and, out of conviction, most French people vote to the left. Consequently, as Mr. Siegfried points out, French political parties put on leftist labels and squeeze out every ounce of leftist phraseology.

There are some 20 French parties, all of which sound a lot more to the left than they actually are, from the Communists to the Democratic Republican Union. To a foreigner, a list of them all is both tiresome and absolutely meaningless. As Pierre Mille, a witty French writer, once put it: "There was a Socialist committee which was Republican, and a Republican committee which was Royalist."

Politically, the French are leftists and, according to Mr. Siegfried, "leftists instinctively mistake discipline for arbitrary powers, authority for tyranny and order for a form of reaction." Such a feeling, rigorously applied in the Chamber of Deputies, is one of the main causes which, every now and then, sends the French government toppling overboard.

Continuous Opera

By

Wm. Lyon Phelps.

THE TRAGIC suddenness of the death of Herbert Witherspoon at the outset of what was to be the climax of his splendid career has naturally directed universal attention to the future of grand opera in America; and the directors of the Metropolitan Opera House in New York have shown great wisdom in appointing Edward Johnson and Edward Ziegler to the vacant position.

The announcements already made, especially concerning the additional attention to be paid to American composers and American singers are highly interesting. Yet music is outside of national boundaries; and I would rather hear an opera by Wagner and singers from abroad, than inferior operas or inferior singers merely because they are American. I am glad, therefore, to learn that there is to be no change in producing the best operas and the best talent that can be found, no matter where its origin may be. It is the pursuit of this policy that has made the Metropolitan the world's leader.

• • • •

Incidentally, we do not have to apologize for some singers because they are Americans. There is no greater baritone opera singer in the world than Lawrence Tibbett.

Yet if one compares the position taken in our national life by grand opera, with the position this great art holds in Germany, I need only remind my readers of my experience in Munich the last few weeks. The week from May 12 to May 19 included "Die Meistersinger," "Das Rheingold," "Die Walkuere," by Wagner; "Arabella," by Richard Strauss; "Martha" and "Il Trovatore"; Undine" and "A Night in Venice.

• • • •

I mentioned this in a recent article; but I wish to repeat it for the sake of emphasis. Let me remind my readers that this is nothing unusual; it is not in the opera season; there is no opera season in Munich. This is the daily food of the inhabitants. With the exception of the month of July, when I believe the opera house is closed while they are getting ready for the annual Wagner-Mozart Festival performances, grand opera is given in Munich every night including Sunday during the whole year. The house is usually crowded. The best seats are from a dollar and a half to nearly two dollars; but they are cheaper than that for the majority of the audience, since they are largely sold by subscription for the whole year.

It is easy enough to obtain the more expensive seats a day or two in advance.

Copyright, 1935.

"Poor Bill, he's gun shy!"

No End of Books

By

Theodore Hall

Why Live Forever?

A CERTAIN doctor, a news item was pointing out the other day, has come forward with the discovery that a milk diet (I reduce his findings to a generality) will increase our life span ten years. He proved it on rats, or something on that order. What I would remark is that if his discovery is valid, then it is by all odds the greatest discovery of the century.

But I have my doubts—the science of human biology simply doesn't make such leaps. Of course, there is one school of embattled statisticians who will point out that in 1850 a new-born child had a life-expectancy of 35 years, and now the expectancy is some 20 years longer. Clear gain, we are all likely to shout, and at such a rate science will soon have us living forever! But wait a minute—in 1850 a person of 35 years might expect on the average to live 24 and three-tenths more years. And now, after 85 years of the most astonishing flowering of applied science the world has ever known, what is the gain in adult expectancy of life? Just, dear reader, an average of one-tenth of a year! For all of us who are past childhood, the labors of Pasteur and Koch, of Lister and Osler and Banting and all the rest of that noble brotherhood have bestowed upon us just five weeks more in which to draw breath.

• • • •

NOW even if we could add ten years by a milk-sop diet, and another ten by means of some subtle control of the ductless glands, and still another ten through the removal of "heavy water" from the system, and so on by any means you can imagine, who would want to take advantage of it. Very few of us. For there's only one valid reason to live "forever."

We would get almighty tired of watching our great-grandchildren fall in love and marry (did you ever see a person over 60 who could endure reading novels of young romance?)—we would be bored to death by 90 years of collecting postage stamps or playing chess—we would simply froth at the mouth at the thought of 120 years of spring housecleaning.

And all that is left to satisfy an old lady or gentleman of 210 is what you might call a sort of cosmic curiosity.

I should like to be alive in A.D. 2145 only for such things as these: To see what happened to Italy after the demise of Il Duce and to Germany after the passing of Der Fuehrer; to observe how the oasis of Omaha (situated in the Great American Desert extending from Missouri to Montana) might get its water-supply; to find out whether Russia or Japan ruled Asia; to learn what finally became of the Republican Party; to discover how science concentrates a full meal into a capsule and grows babies in bottles; and to see, say, if Mr. Hilton's "Good-bye, Mr. Chips" is quite the "timeless enchantment" which a number of our present contemporaries are claiming.

• • • •

THOSE, and those only. And the thought of being far ahead and looking backward is really a most curious emotion, produced in me just now by reading one of the oddest periodicals of our time—"The World Today," the intermittent little journal of new and supplementary articles issued by the Encyclopedia Britannica. Odd, that is, because here are subjects still flourishing all about us and yet they are seen through the far, clear, detached eyes which might belong to an observer a century hence.

There is pesky little present emotion when we note "Adolf Hitler, Reichskanzler, under whom Germany is rapidly resuming the position occupied by her in 1914," or Sir Norman Angell's remark that the problem of peace is "to transfer power from the litigants to the law," or the o'er-topping stature of the late Mr. Justice Holmes or the four charted chromosomes of the fruit fly or K. Mikomoto's 40 years in perfecting artificial pearls or the death of a sequoia which was as large as a great oak when Christ was born or the reign of George V, great because he has maintained his majesty, is constitutional, is national, is the conciliator and is human ("This is my jubilee," he muttered, stamping out of the room when the Queen and Lord Dawson of Penn, his physician, tried to restrain his zest for celebrating it, "and I don't care—anything!—for what May and Dawson say about it!")

Yes, we should still be chuckling at 210. Here is Boston Latin School celebrating its 300th anniversary (it was there that John Hancock learned to put the flourish under his signature), the school which was looking for a new president a couple of years ago. Across the river in Cambridge there was a prepossessing chemist named Conant, but no, they wouldn't choose him—he wasn't well enough known. In 2145 I could still chortle over the fact that a couple of weeks later Harvard chose Dr. Conant for its president, and was Boston Latin's face red!

Women to Dedicate Fort Museum July 4

Special Dispatch to The Post.

Grantsville, Md., June 24.—Fort Necessity Museum, on the National highway, approximately 20 miles west of here, will be dedicated July 4 at exercises in charge of Mrs. Harper D. Sheppard, of Hanover, Pa., and the Daughters of 1812. Mrs. Sheppard is past president of the Daughters of 1812, and regent of the Pennsylvania Daughters of the American Revolution. She will be accompanied to Fort Necessity by Mrs. John Francis Weinmann, of Little Rock, Ark., national president of the Daughters of 1812, and Mrs. Robert J. Johnston, honorary national president. Mrs. Weinmann will make the principal address and Judge E. H. Reppert, of Uniontown, also will speak.

It was near Fort Necessity that George Washington fought his first battle in the French and Indian War.

Crashes Injure 10 Near Frederick

2 Nurses Hurt When Cars Collide on Pike.

Special Dispatch to The Post.

Frederick, Md., June 24. — Ten persons were injured in auto accidents in this section over the week-end. Two hospital nurses, Miss Ruth Weybright and Miss Romaine Valentine, received the most severe injuries of five persons hurt, when two autos collided on the Georgetown Pike, a mile south of Frederick Junction, Sunday night. Miss Valentine suffered a broken nose and Miss Weybright lacerations. Roland Bragan, driver of the car, son of C. J. Bragan, superintendent of Buckingham School, Buckeystown, received a lacerated hand and broken rib, and Stokes Engle, this city, was lacerated about the face and head. Thomas Sullivan, driver of the other car, escaped with slight injuries. Both machines were wrecked. Charges of reckless driving were placed against the drivers.

Autos driven by Howard J. Lease, Monrovia, and a Mr. Chaffoinch, Baltimore, collided at a curve on the State road near Ridgeville, yesterday. Mr. and Mrs. Chaffoinch were cut about the face and head and were taken to the City Hospital. Charles Holland, 17, in the car with Lease, also was taken to the hospital with a fractured arm and lacerations. Lease was charged with driving without a license and reckless driving.

Mrs. William Ogle, of near this city, was hurt in a peculiar accident Saturday night. An auto driven by John E. Williams, near Jamsville, ran into an oil can in front of the filling station of Mrs. Ogle. The can struck Mrs. Ogle, knocking her down.

$119,008 in Taxes Due Cumberland

$182,534 in Water Levies Also Uncollected.

Special Dispatch to The Post.

Cumberland, Md., June 24.—A report of Cumberland finances shows $119,008.36 in uncollected taxes, while in the water department the total due is $182,534.61. Despite this, collections have been better than the previous year, Auditor Frank A. Wolfhope's report stated.

The water department shows an operating profit of $30,728.26 for the year, compared with a loss of $1,580.33, the previous year, a profit of $3,584.67 for 1932-33 and a loss of $60,035.16 in 1931-32.

Increased water rates in recent years have helped offset the loss. In 1932-33 industries paid $44,992.61 for water, while last year the report shows $69,290.27 was paid.

The city's consolidated cash report shows that $1,570,686.05 was handled during the 12 months. One-third of this amount was from the sale of bonds. The city's cash balance for all purposes, as of April 1, is shown as $289,573.39, due to large bond issues, compared with a cash balance of $7,151.27 at the end of the previous year.

During the year $5,806.45 was collected in Sunday motion picture taxes, of which amount $4,946.19 was expended for various charitable purposes. There is a balance in the account of $4,197.46, of which $3,337.20 was carried as a balance from last year.

Edward D. Smith Goes To U. S. Naval Academy

Special Dispatch to The Post.

Charlottesville, Va., June 24.—Among those admitted to the Naval Academy, at Annapolis, last week-end was Edward Downing Smith, a native of Albemarle County. Smith passed the mental examination in April last and the physical examination last Friday.

He was appointed to the academy by Representative Howard W. Smith, of Alexandria. His father, James D. Smith, was appointed to the same school in 1904 by Judge James Hay, then Representative from the old Seventh Virginia District. The father rose to the rank of commander and died in the service in 1929. Midshipman Smith is a grandson of Mrs. Downing L. Smith, of Old Shadwell, this county.

Two Jailed in Theft Of Convent Articles

Halethorpe, Md., June 24 (AP).—Two men today were sent to the Baltimore County Jail under $1,000 bail each on charges of larceny of crucifixes, chalices and other sacred articles from the Convent of the Oblete Sisters of Providence, near Relay.

They gave their names as Lawrence Snowden and Henry Robinson, colored. The stolen articles were recovered by Baltimore police.

General Fries Named to Head Study of Labor

Committee to Seek Effect of NRA Decision on Trade Practice.

Maj. Gen. Amos A. Fries, of Washington, was named yesterday to head an NRA committee to study the effects on labor and trade practice standards of the Supreme Court decision outlawing codes. The appointment was made by James L. O'Neill, NRA administrator. President Roosevelt recently requested that such a committee be named.

Other members of the committee will be John Dickinson, Assistant Secretary of Commerce; Dr. Isador Lubin, commissioner of labor statistics; John W. Upp, NRA division administrator, and the Rev. Francis J. Haas, of the NRA advisory board.

Gen. Fries retired as chief of the chemical warfare service in 1929. Since then he has been prominent in Washington civic affairs.

Labor Policy in Doubt.

While NRA was getting under way in its study of business and labor conditions, it still was marking time in reaching a policy concerning its attitude toward voluntary labor and trade practice agreements. Representatives of business who have been making inquiries concerning these agreements have been given little encouragement to expect immediate action.

NRA officials and members of the Federal Trade Commission planned to meet again today to consider their attitude toward these agreements. The commission has been handling trade-practice agreements and it was reported that it may take over this responsibility entirely, leaving NRA only agreements affecting wages and hours. It is certain, in any event, that for the first time since the NRA was organized, the two groups would work together, possibly virtually merging their activities.

100 Proposals Received.

Nearly 100 proposed agreements or messages indicating that such agreements were in the making have been received by NRA from various industries. Considerable pressure is being brought to bear, especially from members of old code authorities who do not wish to dissolve their organizations, to obtain a ruling on the agreements. Whether they are finally handled by the NRA or the Federal Trade Commission, or both, these agreements will be carefully scrutinized to determine whether they come within the antitrust laws before they are approved.

Virginia Shippers Fight Rate Change

Discrimination Feared in Hauling Proposal.

By the Associated Press.

Richmond, Va., June 24.—Proposals to repeal the long and short haul clauses of the fourth section of the Federal interstate commerce act are being opposed by Virginia shippers, it was revealed today by H. E. Ketner, commerce counsel of the State corporation commission.

Citing a written protest filed against plans to charge carriers a 25-cent lower rate from Baltimore to Chicago via Norfolk than is charged from Norfolk to Chicago, Ketner said "these amendments would mean discrimination against Virginia shipping points" such as Richmond and Norfolk in competition with Baltimore and Philadelphia in trade with the South and Middle West.

Maintenance of a lower freight rate from point A, via point B, to point C, than is charged from point B to point C on the same route is now forbidden by section 4, it was pointed out.

Summer Homes Open At Waynesboro Resorts

Special Dispatch to The Post.

Waynesboro, Pa., June 24.—Cottages of many Washingtonians who spend their summer in the resort sections of Monterey Circle and Buena Vista, near here, rapidly are being occupied.

Some who have already opened their summer homes at Monterey include Paul E. Johnston and family, Dr. Camp Stanley and family, Gen. H. E. Ely, Mrs. Minna Pilling, Mr. and Mrs. Ira Bennett, Mr. and Mrs. C. B. Keferstein and Mrs. John W. Brawner, all of Washington; Judge and Mrs. Eugene O'Dunne, of Baltimore, and the Joseph Brown family, of Hagerstown.

In the Buena Vista section those who have taken up their summer residences include Bishop Wyatt Brown and family, Harrisburg; the Rev. Dr. Scott Wagner, Hagerstown; Dr. F. Ward Denys, Washington; Robert McCauley, Hagerstown, and the Misses Louisa and Emily Stewart, Baltimore.

Priest Is Thrown When Horse Stumbles

Catonsville, Md., June 24 (AP).—Nick, the former State police department horse, stumbled on the street car tracks near here today and threw his rider, Father Ignatius Fealey, off on his head. The priest, pastor of St. Agnes Catholic Church, Woodlawn, had bought the horse recently from the State troopers.

A passing motorist took Father Fealey to St. Agnes Hospital, where an examination disclosed a minor laceration. Father Fealy was chaplain of the First Field Artillery, and is considered an excellent horseman.

Masonry Starts on Postoffice.

Special Dispatch to The Post.

Waynesboro, Pa., June 24.—Brick work on the new Waynesboro postoffice will be started tomorrow morning, Wayne Edwards, construction engineer for the Cupples Co., contractors, has announced. With favorable weather conditions it is expected to have the structure under roof within a month. Structural steel work has been completed.

"Men, being men, can not tell you very much about women. For instance, to the young-man-in-love the opposite sex is all sweetness and light; the bachelor, who has dodged the ladies for years, believes them to be scheming minxes, and the married man is probably afraid to tell you what he really thinks.

Therefore, to get a true opinion of women, you must go to a woman for your information . . . and so we've gone to Miss Malvina Lindsay, editor of The Washington Post's woman's pages, to find out about those lovely and sometimes sweet creatures who do so much to make our lives happy and miserable. And Miss Lindsay certainly tells us, and all other readers of The Post, about "The Gentle Sex." You'll find her impressions of her sisters . . . and brothers, too . . . in The Post each Sunday morning to entertain . . . and educate you. Each week she writes this amusing, intelligent column which so satirically punctures so many of our illusions, and which gives us an insight into the devious ways of women.

For example, she outlines the character of Tactful Tillie, who never comes right out and tells her friends they are getting fat. Oh, no! Tactful Tillie merely sniffs, "Are'nt you getting a bit stout, dearie?" Tactful Tillie, Miss Lindsay also reveals, prides herself on being able to find out disagreeable things by a method which is practically painless . . . to her.

Or Miss Lindsay describes the conversation at the Sunday dinner table; and her description is as true to life as the family laundry line. You can recognize Uncle Henry, who wants to talk politics, and Aunt Susan, who simply must tell Cousin Mary about those perfectly darling little needlepoint footstools she saw downtown for only $2.98, or, if you read carefully, you might recognize yourself!

We are sure that Miss Lindsay's sardonic humor will please you as much as it pleases us . . . we think it's one of the best features in The Sunday Post. Gently, oh, so very gently, the barb of her wit penetrates . . . but you're laughing so much you don't mind the sting.

"The Gentle Sex," which has become one of the best-liked columns in The Sunday Post, may be found each Sunday morning on the woman's pages of

The Washington Post

Train Christening

Streamlined Run Started With Colorful Ceremonies

Associated Press WIREPHOTO.

WED 65 YEARS, SOUGHT DIVORCE.—"Aunt Sarah" McNabb, 81, of Parma, Mo., asked court to grant divorce, charging husband, 85, with cruelty. But the judge insisted they return home and "think it over."

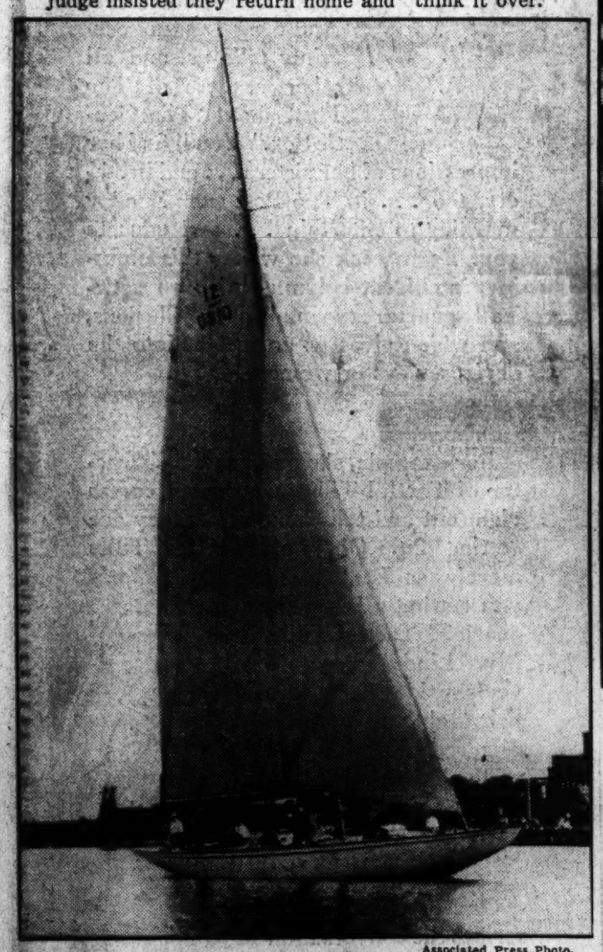

Associated Press Photo.

WILL COMPETE IN RACES ABROAD.—The Mitena, new sloop built for William J. Strawbridge, of Philadelphia, is shown during trial run in Bristol (R. I.) Harbor.

Associated Press Photo.

IT'S "CHECK YOUR SKIRT" NOW.—Law forbids wearing shorts in Yonkers, N. Y., so Joan Christy and May Chadwick, returning in shorts from hike, retrieved the skirts at ferry.

Post Staff Photo.

TOOT! TOOT! AND AWAY SHE GOES.—With a fanfare remindful of a Lindbergh welcome, the "Royal Blue," new stream-lined train went into service at Union Station yesterday. There were pretty girls, and carrier pigeons, and huzzahs. And for those who like to travel it probably was a roamin' holiday.

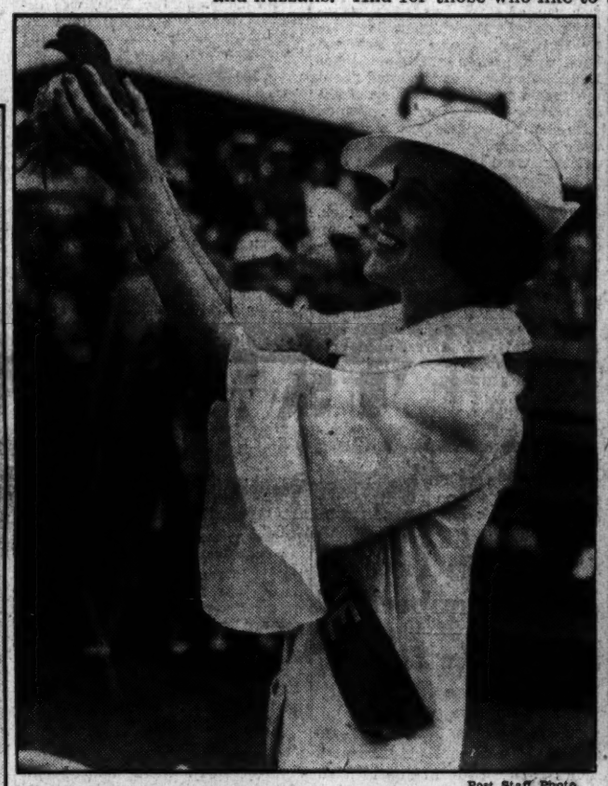

Post Staff Photo.

TAKE-OFF.—Marie McIntyre, daughter of the presidential secretary, releasing a carrier pigeon at the B. & O. streamlined train dedication here yesterday.

Associated Press WIREPHOTO.

HE HAD A BUSY DAY.—This little man, Bryan (Bitsy) Grant, of Atlanta, Ga., shown at Chicago after defeating Frankie Parker for the National clay courts tennis title.

Associated Press WIREPHOTO.

SCENE OF $1,500,000 YACHT BLAZE.—One man was killed and many famous craft destroyed when flames swept yacht basis at Fort Lauderdale, Fla., yesterday.

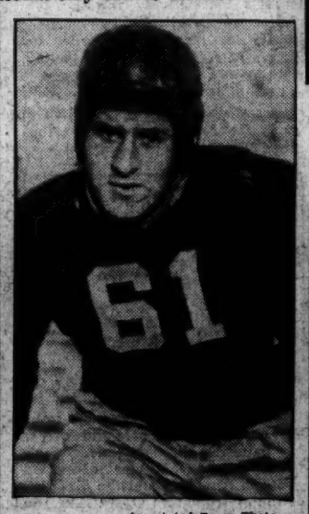

Associated Press Photo.

GRID STAR SUICIDE.—Mario Pacetti, 21, Wisconsin U. star guard, who was found dead in parked car near Madison, Wis. He had suffered from melancholia.

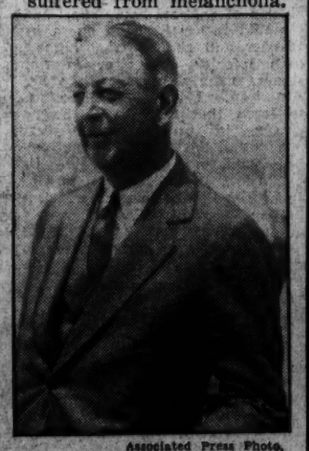

Associated Press Photo.

GOING TO EUROPE.—Dwight Davis, former Governor General of the Philippines, as he sailed from New York.

Flames Destroy Yachts; Baby Stricken on Trip

Associated Press Photo.

A TUMMY ACHE AND ALL ALONE.—Yvonne Kehoe, 3, whose bus trip alone across country was interrupted at St. Louis yesterday, was being cared for by authorities.

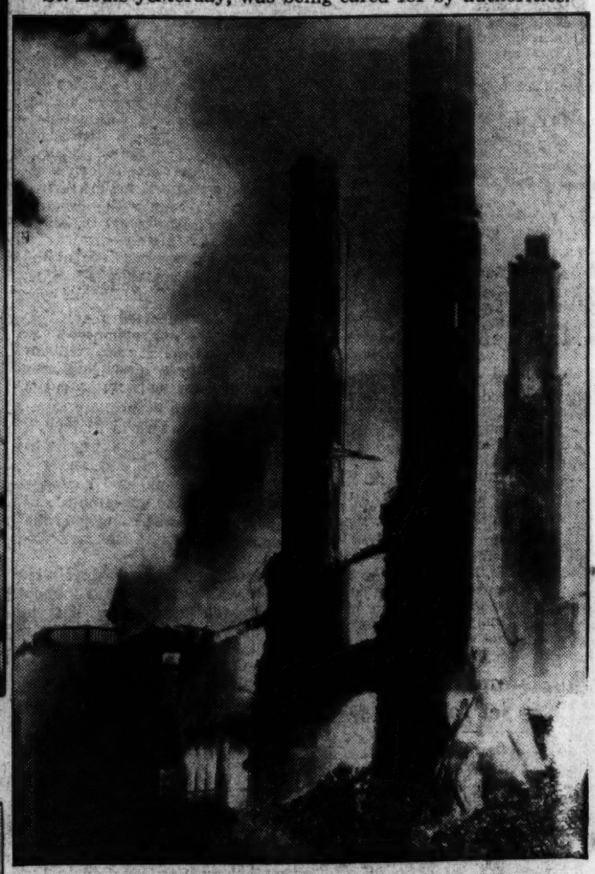

Associated Press Photo.

MANSION DESTROYED BY FIRE.—The fire-gutted ruin of the mansion house on the estate of William P. Anhelt, publisher, at Deal, N. J. Loss was estimated at $200,000.

Associated Press Photo.

THE ROOSEVELTS AT HOME.—The President and Mrs. Roosevelt on the steps of their town residence in New York, where they were visiting.

Funeral Rites Are Set for Two Who Drowned

L. A. Shackelford and Wallace Timko Will Be Buried Tomorrow.

Funeral services for L. Allyn Shackelford, of 300 E street, who was drowned at Colonial Beach, Va., Sunday, will be held tomorrow at 2 p. m. at Thomas S. Sergeon funeral parlor, 1011 Seventh street northwest. Burial will be in the Congressional Cemetery.

Shackelford, who was connected with the Government Printing Office, would have been 65 years old next Thursday. He was a charter member of the Musicians' Union and formerly was with the National Guard Band. He was a member of Temple Masonic Lodge.

He is survived by his sister, Mrs. A. L. Fandy and his brother, Charles D. Shackelford.

The funeral services of Wallace Timko, 23, of 1114 Penn Street northwest, the second of the two drowning victims, will take place tomorrow at 1 p. m. at his home, 1311 Fenwick street, Brentwood, Md. Timko met his death at Woodland Beach, Md. He will be buried in Glenwood Cemetery.

Timko, who was employed at Lansburgh & Bros., is survived by his wife, his parents Mr. and Mrs. Stephen E. Timko, and three brothers, Ervin E., George E. and Bernett.

Culbertson on Bridge

1452.

Simple but Direct.

Lee Langdon, a play of national repute, was distinctly at his best in the following hand which cropped up in a national championship contest. Mr. Langdon played in the West position.

East, Dealer.
Both sides vulnerable.

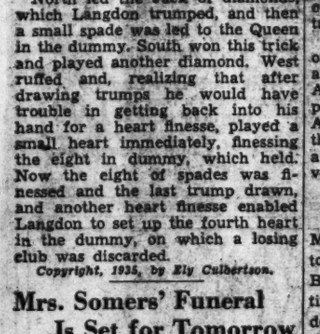

East	South	West	North
1♣	1◇	1♠	Pass
1NT	3◇	3♠	4◇
4♠	5◇	5♠	Dbl.
Pass	Pass	Pass	

The Play.

North led the Jack of diamonds, which Langdon trumped, and then a small spade was led to the Queen in the dummy. South won this trick and played another diamond. West ruffed and, realizing that after drawing trumps he would have trouble in getting back into his hand for a heart finesse, played a small heart immediately, finessing the eight in dummy, which held. Now the eight of spades was finessed and the last trump drawn, and another heart finesse enabled Langdon to set up the fourth heart in the dummy, on which a losing club was discarded.

Copyright, 1935, by Ely Culbertson.

Mrs. Somers' Funeral Is Set for Tomorrow

Funeral services for Mrs. Caroline R. Somers, mother of Lee Somers, executive assistant to E. C. Babcock, president of the American Federation of Government Employes, will be held at 5 p. m. tomorrow in the Hysong Funeral Chapel, 1300 N street northwest. Mrs. Somers died Sunday night. She had been ill for several years.

Mrs. Somers, who was 73 years old, had spent most of her life in New England. She had lived in Washington for the last two years.

Civil War Veteran, 90, Dies in Delaware

Newark, Del., June 24 (AP).—Wesley Davis, last but one of the Civil War veterans living in Newark, died yesterday at the home of his daughter, Mrs. Laura Kline. He was 90 years old last January.

Davis until this year had not missed taking part in a Memorial Day celebration for many years. He was too ill to leave the house last month.

Theodore Brown is the only survivor of the Civil War living in Newark.

John McMillan, 69, Dies.

Montreal, June 24 (AP).—John McMillan, 69, formerly general manager of Canadian Pacific Railway communications, died today after a long illness.

HOTELS.

Norfolk, Va.

TOUR HISTORIC VIRGINIA
MAKE NORFOLK HEADQUARTERS
HOTEL FAIRFAX and HOTEL SOUTHLAND
Norfolk's Leading Fireproof Hotels. Beautiful rooms with bath and shower from $2.50. Others $2.00. Summer Convenience. HUGH F. GALVIN, President and General Manager

RESORTS.

Atlantic City.

SUNSHINE AND SEA

— Spacious sun Decks — Large sunny rooms — Old time hospitality — Delightful comfort — Health baths — Dancing — Golf — Far famed restaurants American and European plan
The TRAYMORE
ATLANTIC CITY, N. J.
THE EMINENT HOTEL ACHIEVEMENT

Workers Toiling to Reinforce Levees in Arkansas Flood

Associated Press WIREPHOTO.

With the swollen Arkansas River threatening to cause heavy damage in North Little Rock yesterday, residents of that city worked into the night to reinforce sandbag levees at the foot of Main street.

Ethiopia Sees Moslem's Help Against Italy

Selassie Confirms Reports of Possible Religious Uprising.

Continued from Page 1.

intervened in Rome as mediators for peace."

Perrigault asked the emperor whether reports published abroad that the Turkish Moslem general, Mohammed Menine, would take command of the Abyssinian defense forces in the event of war, were correct.

Denies Menine Command.

"Gen. Menine is in Addis Ababa at present, but will exercise no command," the emperor replied. "But I beg France lend support to our plea for intervention by the League of Nations to obtain a neutral inquiry along our frontiers bordering Italian Somaliland and Eritrea (Italian colony) to determine whether we, as Italy pretends, are preparing for aggression.

"I offer this proposition as still another proof of Ethiopia's desire for peace."

Perrigault reported that mobilization of the entire imperial army at Addis Ababa has left the Abyssinian frontiers practically wide open, guarded only by small detachments of militia.

His dispatch added that hundreds of adventurers, including soldiers and fliers, have come to Addis Ababa to get the emperor's approval of plans for development of Abyssinia's army and air force, but that Haile Selassie so far has turned a deaf ear to all such foreign adventurers.

Copyright, 1935, by the United Press.

Rome, June 24.—Premier Benito Mussolini held an almost perfunctory conference with Anthony Eden, British statesman, today and continued with preparations for a swift, decisive campaign in East Africa.

Il Duce is intent upon achieving complete sovereignty over Abyssinia, regardless of the attitude of Great Britain, it was learned.

He was represented as feeling that Britain has gone outside the League of Nations to compete an understanding with Germany, approving Adolf Hitler's naval power aspirations—and hence he intends to go ahead with his program in Africa on a similar "lone action" basis.

Although preoccupied with these immediate plans, Mussolini spent two hours and a half with Eden, presumably discussing the African and other problems.

Issues Discussed.

The men met at Mussolini's offices in Venice Palace, where through the veil of official silence it was briefly revealed the statesmen engaged in general conversation on such vital issues as:

1. The Anglo-German naval understanding.

2. Projects for an aerial aid pact among Western European powers, including Germany.

3. "Other questions," which were part of the Anglo-French statement in London last February—the start of the subsequent series of international informal parleys on armaments.

The terse official communique merely said:

"M. Mussolini and Capt. Eden conversed for two hours in Venice Palace. They discussed the Anglo-German pact, projects for the aerial accord, and other questions which formed a part of the Anglo-French statement in London of February 3."

There was no official mention of the Italian-Abyssinian dispute—generally believed well in the forefront of these parleys. However, advices from London said the British foreign office Abyssian expert, Geoffrey Thompson, was being instructed to join Eden in Rome.

Confer Alone.

Eden and Il Duce, with other members of both sides, had luncheon at the Excelsior Hotel. Eden and Mussolini conferred alone in Eden's hotel suite for 30 minutes.

The conversations were described officially as "explanatory," but terminated abruptly shortly after luncheon with the announcement there would be no further discussions today. Eden is to meet with Il Duce again tomorrow morning at the Venice Palace.

Experts tonight studied details of the problems under consideration and prepared information for the chiefs of each delegation, but neither side divulged the progress, if any, which had been made in the initial brief discussions.

Eden plans to hold a general press interview late tomorrow and return to Paris for another meeting with Premier Pierre Laval prior to returning home to report on his excursion.

London (Tuesday), June 25 (AP).—A Daily Express dispatch from Addis Ababa said today the Italian Legation had ordered all Italian subjects to leave Ethiopia within 10 days.

The legation also was reported to have handed the government a note virtually accusing Ethiopia of "absorbing" the Sultanate of Jimma, which affects Italian interests.

Rites in New York For Ex-Labor Head

Funeral services will be held in New York at 11 a. m. tomorrow for Edward J. Roche, former president of the Central Labor Union here, who died Sunday morning in St. Luke's Hospital, New York, after an illness of nine weeks.

Mr. Roche was well known as an organizer of Federal employes and for many years was a familiar figure around the Capital, where he once served as a page in the House.

The funeral will be conducted in the Church of the Paulist Fathers, Columbus Avenue and Fifty-ninth street.

Besides his wife, Mrs. Catherine Roche, Mr. Roche is survived by two sons, Edward J. Roche, jr., a captain in the Army during the World War, and William Roche, of New York City.

Stricken in Street, Man Dies.

Stricken ill while walking near Seventeenth street and Pennsylvania avenue northwest yesterday, a man identified by papers in his pocket as D. A. Kelly, of the 700 block of Twelfth street southeast, died in Emergency Hospital. Physicians said he apparently suffered a heart attack.

EDUCATIONAL.

LAST WEEK to ENROLL for BERLITZ SUMMER COURSES in French, Spanish—and save 50%. POSITIVELY no enrollment for these Special Courses shall be accepted after JULY 1st. Classes 7:45 A. M. to 9 P. M.
The Berlitz School of Languages
1115 Connecticut Ave. NAt. 0270

Washington College of Law
SUMMER SESSION
June 24 to Aug. 3, 1935
7:30 A. M.
5:10 to 7 P. M.
Classes in Elementary Law, Evidence, Equity, Criminal Procedure, Equity Pleading, Common Law Pleading, Sales, Bailments, Insurance, Personal Property, and other subjects as registration warrants.
2000 G St. N.W. MEt. 4585

George Motlow Rites Are to Be Held Today

Funeral services will be held in the Hine's funeral parlors at 2 p. m. today for George Thompson Motlow, an accountant for the General Accounting Office, who died in Johns Hopkins University Hospital in Baltimore Friday after a brief illness. Burial will be in Arlington National Cemetery.

Mr. Motlow was born in Lynchburg, Tenn., September 15, 1883, and came to Washington to enter the Federal service. He left the service to enlist in the Army in 1918, returning following his discharge.

He is survived by his wife, Mrs. Carolyn Lee Motlow; a brother, Clarence Motlow, of Lynchburg, and three sisters, Mrs. Grover Cleveland, of Greenville, S. C., and Mrs. Dwight Pearson and Mrs. Merrill Herd, of Sparta, Tenn.

AAA Clerk Held As Wife-Shooter

Court Asks $1,500 Bond on Assault Charge.

Ralph S. Irish, a clerk in the Agriculture Adjustment Administration, was held under a $1,500 bond yesterday by Police Court Judge John P. McMahon on a charge of assault with a dangerous weapon in connection with the shooting of his wife and in their home at 1346 Harvard street early Saturday.

Irish's nephew, Cullen W. Irish, was held under a $100 bond as a material witness. The case was continued until July 9, pending the outcome of Mrs. Irish's wounds.

Attendants at Emergency Hospital said Mrs. Irish was in a serious condition. The nephew told police he rushed into his uncle's bedroom, after hearing a shot, and found Mrs. Irish lying across the bed, wounded in the shoulder near the heart.

Police said they believed Irish and his wife had been quarreling.

Andrew Jackson Kin Dies in Fort Worth

Fort Worth, Tex., June 24 (AP).—Dr. Andrew Jackson Lawrence, great-grandson of President Andrew Jackson, died at his home here today. He was 77 years old and was Fort Worth's oldest practicing dentist.

Dr. Lawrence was the son of Rachel J. Jackson, who was the daughter of Andrew Jackson, jr., adopted son of the President.

JEWELRY
- Modernized
- Repaired
- Created

All Work Done in Our Own Designing and Manufacturing Rooms on the Premises.

Fifty-four years of high-quality workmanship. Pearls restrung.

Salvatore Desio
926 F ST. N.W.

On the left is a picture of Willie Jones, seated at the bridge table. Notice particularly the war club and the face protector. When this picture was made, six months ago, Willie needed that club to threaten his partner, and the catcher's mask was to protect him from his partner's threats.

Let us take a look at Willie today. His picture is below. Just look at him! He has just bid seven no-trump, and his partner is beaming because she knows that he will make it easily—and their opponents redoubled!

What wrought this marvelous change in Willie? What transformed him from just another dub into a master player, a man respected among men—and women? The answer is Ely Culbertson, and what he did for Willie Jones, he can do for you. Culbertson on Bridge is a regular feature of

The Washington Post

Sole Distributors
CANADA DRY GINGER ALE, INC.
NEW YORK, N. Y.

IT'S NEW! IT'S NEWER! IT'S NEWEST!

NEW NASH "400"

● *A real 3-passenger Coupe, (seats 5 with rumble seat) seat 54 inches wide. Luggage and tire compartment conveniently located back of driver's seat. Nothing on the road smarter than this "400" Aeroform Coupe.*

● *This is the Nash "400" Victoria. Available with and without built-in trunk, this car has one of the most commodious and easily accessible luggage and spare tire compartments ever built into a car.*

AMERICA has received the announcement of the new Nash "400" as the Big News of the automobile world . . . the *newest* news in style . . . the *newest* news in engineering progress . . . the *newest* news in better riding comfort . . . the *newest* news in power thrills . . . the *newest* news in thriftiness of price, operation and upkeep. Never before has one car contributed at one time so many basic and important betterments. Read these highlights of what the "400" has:

MONITOR-SEALED MOTOR—First major motor improvement in years. All manifolds sealed *inside the motor block*. Design so simplified, so clean cut, that several hundred previously necessary parts are totally eliminated. Results: Uniform efficiency *regardless of outside temperature*. Gasoline saving! Oil saving! Simplified service! Longer life!

RAPID SERVICE HOOD—"400" Rapid Service Hood eliminates hood lifting. Radiator ornament is hinged. Oil and water filler caps are underneath. Oil supply gauge on dash

AEROFORM DESIGN—First completely streamlined car of low price.

STEEL TOP, ALL-STEEL BODY—First car to combine the safety of an All-Steel, One-Piece body with a Steel Floor and a Seamless Steel Top. The body reinforces the frame and the frame reinforces the body.

ROOMIEST CAR AT THE PRICE—Big car of 117-inch wheelbase—191⅛ inches overall length. Widest seats. Front seat 1½ to 6½ inches wider than competitive cars—rear seat, 1 to 4 inches wider. More headroom than *any* other car.

SYNCHRONIZED SPRINGING—First introduced on 1935 Nash and Nash-built LaFayettes, Synchronized Springing, with spring action harmonized front and rear, revolutionizes the "ride"—"Puts a new road under the wheels." Back seat ride and front seat ride identical in comfort.

JUST ANNOUNCED
$675
and up f. o. b. Factory
Subject to Change Without Notice. Special Equipment Extra

MIDSECTION SEATING—Rear seat passengers ride ahead of rear axle, closer to center of the car. Weight is balanced 50-50 front and rear. Sedans have real six-passenger capacity.

SUPER-HYDRAULIC BRAKES—*Plus* Duo-Servo action which needs but slight pedal pressure. *The motion of the car assists the stop!*

CLUTCH-PEDAL STARTING—*Any* car would be a more convenient, a more comfortable, a safer car to drive with Clutch-Pedal Starting. The "400" is the only car in its price field with this fine feature.

LUGGAGE COMPARTMENT IN EVERY MODEL—Large built-in space for carrying ample luggage and spare tire.

No matter how long ago or how recently you may have bought a new car, you will learn new things about motoring from the new Nash "400". *No other car* has all that the "400" has. Demonstrations conveniently arranged. Come in or telephone. Know about the car America is talking about.

SEE LAFAYETTE—*built by Nash*—Eight different models in the lowest price field—$580 to $710 f. o. b. factory—lowest priced sedan with trunk in the industry with only one exception!

NASH LEADS THE WORLD IN MOTOR CAR VALUE!

Distributor— WARRINGTON MOTOR CAR COMPANY, Inc.
2035 17th Street N. W.

City Dealers
KEYSTONE CAR CO., INC.....1409 17th St. N.W.
WILLIAMS & BAKER, INC.....1507 14th St. N.W.

Suburban Dealers
BETHESDA, MD.....Blake D. Merson
HARRISONBURG, VA.....Harrisonburg Wrecking Co.
SILVER SPRING, MD.....Potter Nash Motor Co.

Grace Roper Will Be Wed To Dr. Bohn

Secretary's Daughter to Marry New York Writer July 1.

Announcement Comes as Surprise; Couple to Tour in Europe.

By Evelyn Peyton Gordon.

When it was announced a fortnight ago that Miss Grace Roper, daughter of the Secretary of Commerce and Mrs. Daniel C. Roper, would sail for Europe July 3, few of her friends suspected that the trip was to be a wedding trip. But now the news is out, for the Secretary and Mrs. Roper have announced the engagement of their daughter to Dr. Frank Bohn, of New York City. The marriage will take place Monday afternoon, July 1, at the home of Miss Roper's parents, with only members of the family and a few friends present.

Miss Roper is a graduate of Vassar College, and last year received a master's degree in economics and international relations from the American University. One of the most popular members of the Cabinet group, she was a leading spirit in organizing and conducting the Town Hall of Washington.

Dr. Bohn is a lecturer and writer of national and international reputation. He participated in an advisory way in organizing and conducting the Town Hall, and gave a stirring and effective lecture last season on "The American Reply to Communism and Fascism." He is also an author of distinction, his last book being "The Great Change," produced cooperatively with Dr. Richard T. Ely, the eminent economist.

Immediately after the marriage ceremony next Monday, Dr. Bohn and his bride will go to New York, and will sail the following Wednesday for a three months' European trip, spending much time in Germany and Austria.

They will reside in New York, much to the regret of Miss Roper's Washington friends, but perhaps, like her sister, Mrs. David Cocker, she will be a frequent visitor in the Capital next winter.

Daughter of Cabinet Officer Betrothed

Underwood & Underwood.

MISS GRACE ROPER,
whose parents, the Secretary of Commerce and Mrs. Daniel C. Roper, have announced her engagement to Dr. Frank Bohn, of New York. The marriage will take place next Monday at the home of the bride's parents, after which Dr. Bohn and his bride will sail for Europe.

Harry Norment Sails Saturday

Mrs. Norment Leaves With Him Today for Brief Stay in N. Y.

Mr. and Mrs. Harry Norment will leave today for New York, where they will be at the Waldorf-Astoria until Saturday when Mr. Norment will sail for Europe aboard the Majestic.

Mrs. Norment will return to her home on Wyoming avenue Sunday, and next week will be joined by her mother, Mrs. Bissett Ransom, of Vancouver, British Columbia, who will remain in Washington several weeks.

Mrs. Norment will sail for Europe in August to join Mr. Norment, and they will return to this country together early in October.

Mr. Norment will go first to London to spend several weeks, and later to Paris where he will visit for a time before going to several French seaside resorts. Mrs. Norment will join him in Paris.

Soviet Emissary Talks in Chicago

Troyanovsky Is Speaker at Harris Institute.

The Ambassador of the Union of Soviet Socialist Republics, Mr. Alexander A. Troyanovsky, was in Chicago to make an address last evening at the eleventh institute of the Norman Wait Harris Memorial Foundation at the University of Chicago on "Basic Principles of Soviet Foreign Policy."

The ambasador was accompanied by Mr. A. F. Neymann, First Secretary of the Embassy, who will speak before the institute Wednesday, his subject being "Formulation and Administration of Soviet Foreign Policy."

Mrs. C. P. Anderson Has Gone to Maine

Will Spend Summer at York Harbor Home.

Mrs. Chandler P. Anderson has left for her summer home, at York Harbor, Me., where she will spend the remainder of the summer. Mr. Anderson and their daughter, Mrs. Daniel C. Long, the former Miss Harriet Anderson, will leave Sunday to join Mrs. Anderson.

Mrs. Long will remain until mid-July when she will rejoin Mr. Long in their apartment at 2400 Sixteenth street. Mr. Long plans to make a brief visit to Maine while Mrs. Long is there.

Mrs. Bacon Returning To Remain for Session

Mrs. Robert Low Bacon, wife of Representative Bacon, who has been in New York for several days, will return to Washington Thursday. Mrs. Bacon and her daughters plan to remain in Washington with Mr. Bacon until Congress adjourns, and will then go to their country home, Arlough, at Westbury, Long Island.

NOTES OF SOCIETY

Official and Resident

Mrs. Hugh Gibson, wife of the United States Ambassador to Brazil, accompanied by Mrs. Edwin M. Watson, wife of the military aid to the President, and her niece, Miss Elizabeth Nash, sailed Saturday on the American Legion for Rio de Janiero.

The Counselor of the Italian Embassy and his wife, the Marchioness Rossi Longhi, will return in July from a several weeks' trip to San Francisco, Los Angeles, and the exposition in San Diego, Calif. They will visit the Grand Canyon in Arizona before their return. They were accompanied on the trip by their two small children.

Senora de Yrujo, wife of the Minister-Counselor of the Spanish Embassy, accompanied by her two daughters and her two nephews, students at Georgetown University, has left for Mexico City. She will return to Washington in the autumn.

The Minister of El Salvador and Senora de Castro have visiting them at the embassy Mr. and Mrs. Elfrain Orantes and Mr. Alfonso Salazar, of New York. Mr. Orantes and Mr. Salazar are members of the Salvadorian Consulate General in New York.

The United States Minister to Costa Rica and Mrs. Leo R. Sack, who are on a vacation trip in the United States, have returned to the Mayflower after an absence of four weeks spent in the West and Middle West. They are accompanied by their daughter, Miss Sarita Sack.

The Charge d'Affaires of the Nicaraguan Legation and Senora de Bayle, have as their guest Senor Dr. Don Frederico Sacasa, brother of the President of Nicaragua.

The Siamese Minister and Princess Damras and their family will sail this week on the Europa for their home in Siam. Mr. Phya Abhibal Rajmaitra has been appointed as the new Siamese Minister to the United States.

The Minister of Greece, Mr. Demetrios Sicilianos, who has been attending the Greek-American Educational and Progressive Association in Akron, Ohio, and making brief visits in Cleveland, Ohio, and Detroit, Mich., will return to Washington this week.

The Speaker and Mrs. Joseph W. Byrns have been joined at the Mayflower by their son, Mr. Joseph W. Byrns, jr., who arrived in Washington yesterday from Nashville.

Miss Dorothy Thornton Brown, who is connected with the American Embassy at Warsaw, Poland, is visiting in Washington with her parents, Mr. and Mrs. Thornton Lee Brown, 2153 California street. Mr. and Mrs. Brown, their daughter, and their son-in-law and daughter, Mr. and Mrs. James W. Pounder, jr., of Joplin, Mo., have returned from a brief visit at Virginia Beach.

Admiral Standley and Wife Return From West Coast.

The Chief of Naval Operations and Mrs. William H. Standley, who have been visiting on the West Coast, have returned to their home on Observatory Circle. Mrs. Standley visited with her sister, Mrs. Hugo King, in San Francisco, and later with her daughter, Mrs. Charles B. Wincote in San Diego, while Admiral Standley was with fleet.

Miss Rose Marie Vajkai, of Budapest, Hungary, who is in this country to study child welfare methods, was the guest in whose honor Dr. Mary Dabney Davis and Miss Mary E. Leigh entertained at dinner yesterday, at the Little Tea House.

Mrs. Randolph Lake Wigmore will be at home Thursday afternoon at 5 o'clock at her home, Overlook-on-the-Potomac, in Gunston, Va.

Mr. and Mrs. Eugene H. Farr, of Cincinnati, and their niece, Miss Dorothy Mahaffey, of Madison, Wis., are guests at the Shoreham to remain several days.

Lieut. Comdr. and Mrs. A. Gavin are at the Carlton for several days.

Miss Frederica Billard, who has completed her junior year at Wellesley College, returned Sunday to spend the summer with her parents, Dr. and Mrs. Charles L. Billard, at their home on Ellicott avenue. En route to Washington Miss Billard was the guest of Miss Helen Withers, daughter of Capt. and Mrs. Thomas Withers, at the submarine base at New London, Conn., and of her uncle and aunt, Dr. and Mrs. Joseph A. Vaeth, of Westchester County, N. Y.

Miss Hilda Beard, of Cambridge, England, is spending a short time at the Carlton.

Mr. Wijnant Johnson and Mrs. Paul Bartlett were among those dining on the porch of the Little Tea House last evening.

Mr. and Mrs. Thomas McNichols, of Baltimore, spent the week-end at the Carlton.

Miss Willett in Baltimore With Mrs. Newman.

Mrs. Enos Newman, accompanied by Miss Lillian Hathaway Willett, has motored to Baltimore to visit with friends for a few days. Miss Willett attended a dancing party given by the Entre Nous Club last evening.

Mrs. K. D. Murdock has arrived at the Carlton from her home in New York City.

Mr. Herbert A. Gill gave a dinner party last evening on the terrace of the Shoreham in honor of his granddaughter, Miss Elizabeth Gill, and her fiance, Mr. William Barron Kerkam, jr. The guests numbered 20. The marriage of Miss Gill and Mr. Kerkam will take place Saturday.

Mrs. M. C. Kent, of New York City, is spending a short time at the Carlton.

Mr. and Mrs. H. R. Bishop, of Middleburg, Va., spent the week-end at the Carlton.

Mrs. Covington Is in Vermont This Summer

Judge to Join Her; Mr. and Mrs. Clark Going to Paris.

Mrs. J. Harry Covington has gone to her summer home, Minden Cottage, at Craftsbury, Vt., where she will spend the remainder of the summer. Judge Covington will join her there for a vacation later in the summer.

Their son-in-law and daughter, Mr. and Mrs. Lewis Clark, who have been in Peiping, China, for the last several years will go shortly to Paris, where Mr. Clark will assume his new duties at the United States Embassy in the French Capital. Mr. Clark has been third secretary of the United States Legation in Peiping.

It was at the home of Mr. and Mrs. Clark that the marriage of Miss Katharine Dunlop, daughter of Mr. and Mrs. George T. Dunlop, of Washington, and Mr. Langhorn Bond, took place on May 15. Mrs. Bond, who had been maid of honor of Mrs. Clark, at her wedding several years ago, who was formerly Miss Anne Covington, was visiting in China with the Clarks prior to her marriage.

Mrs. Keys to Fete Mrs. Hanna Today

Luncheon Honors Wife of U. S. Minister.

Mrs. Henry Wilder Keyes, wife of Senator Keyes, will entertain at luncheon today at her home in Alexandria, Va., in honor of Mrs. Matthew Hanna, wife of the United States Minister to Guatemala, who, with her husband, is spending several days in Washington before sailing the end of the week for a six-week trip in Italy.

Senator and Mrs. Keyes will remain at their Alexandria home most of the summer, at least until Congress adjourns, and then Mrs. Keyes is planning a trip abroad to collect more material for her writings, which have become most popular as the works of Frances Parkinson Keyes.

Gladys Reum Married Here To Dr. Cross

St. John's Episcopal Church Is Scene of Nuptials; Couple on Trip.

The marriage of Miss Gladys Reum, daughter of Mr. and Mrs. C. F. Reum, to Dr. Allen Cross, son of Mr. and Mrs. J. S. Cross was solemnized at St. John's Episcopal Church on Saturday. The Rev. James F. Madison, childhood friend of the bridal couple, officiated.

The bride chose an afternoon gown of white crepe, made on tailored lines with a fitted jacket. A white picture hat with white accessories completed her ensemble. She carried a shower bouquet of white bride's roses.

The bride's sister, Mrs. J. G. Bell, was her only attendant and wore a gown of tea rose crepe fashioned like that of the bride, with a large hat of a matching straw. Her flowers were pink roses and delphinium.

The bridegroom had as his best man, Mr. Henry Milton Butler.

After the ceremony Dr. and Mrs. Cross left by plane on their wedding trip.

Dr. Cross received his degree from George Washington University. Mrs. Cross also attended the university and is a member of Zeta Tau Alpha Sorority.

Dorothy Squier Wed To James E. Matson

Couple Leaves for Trip to Orkney

Mr. and Mrs. Charles Edward Squier announce the marriage of their daughter, Miss Dorothy Gwendolyn Squier, to Mr. James Edward Matson, son of Mr. and Mrs. Robert C. Matson, on Saturday, June 22.

The ceremony was performed in the Chapel of the New York Avenue Presbyterian Church in the presence of the families and friends of the young couple. The Rev. Albert Evans, associate pastor, officiated.

The bride wore a traveling suit of powder blue chiffon, with hat to match. She was given in marriage by her brother, Mr. Wilmot Squier, and attended by Miss Elizabeth Derry, who wore a daffodil chiffon frock with hat to match.

The bride's bouquet was lilies of the valley and white carnations, and the maid of honor carried blue and yellow delphinium.

The bridegroom was attended by his brother, Mr. Richard Allen Matson.

After a wedding trip spent at Orkney, Va., Mr. and Mrs. Matson will be at home, after July 10, at the Argonne Apartments, this city.

Chalkleys Plan To Move Friday

Counselor and Family Go Abroad in July.

The Commercial Counselor of the British Embassy and Mrs. Harry O. Chalkley will move on Friday from their present residence at 3014 Woodland drive to a new home at 3010 Cleveland avenue.

On July 13, accompanied by their young sons, they will sail from New York aboard the Georgic for England, and will spend the remainder of the summer at their country home at Cooden, in Sussex, by the sea.

Mr. and Mrs. Ash Off For a Visit in Texas

Mr. and Mrs. Robert Ash have closed their home on West Lenox street in Chevy Chase, Md., and have gone to Dallas, Tex., where they will spend several weeks visiting Mrs. Ash's former home. They will return to Washington the middle of next month.

Blue Ridge Chapel Is Setting Of Smith-Root Nuptials Today

Brother of D. C. Bride Will Officiate at 'Bishopsgate.'

Bishopsgate, the quaint little chapel in the Blue Ridge Mountains near Berryville, Va., built in memory of Bishop McCabe by his niece, Mrs. Minnie Brouse Kaspar, will be the setting today at noon for the wedding of Miss Florence Elliott Smith, daughter of the late Mr. and Mrs. Guy Smith, of Washington and Virginia, and Mr. Richard C. Root, of Sumatra, Fla., son of Mr. and Mrs. George W. Root, of Atlanta, Ga. The Rev. Yale Lyon, rector of Grace Episcopal Church, Unadilla, N. Y., cousin of the bride, will officiate.

The bride will be given in marriage by her brother, Mr. Gordon Murdoch Smith.

Her gown will be of mousseline de soie made simply, and her tulle veil will be caught with orange blossoms. She will carry a shower boquet of lilies of the valley and Johanna Hill roses.

The bride will be attended by her cousins, Mrs. H. Rathbone Smith, who will wear yellow mousseline de soie with hat and slippers to match and will carry an arm bouquet of yellow snapdragons and blue delphiniums.

The other attendant, Miss Jean Chandler Smith, will wear pink mousseline de soie with a hat and slippers of the same color and will carry pink snapdragons and blue delphiniums.

Mr. Carl Zanner, of Washington, will be best man, and the ushers will be Mr. William R. Blair, jr., of Fort Monmouth, N. J., and Mr. Jack Langtry, of Washington.

The ceremony will be followed by a reception and a breakfast at Hohenheim, the summer home of the bride's aunts, the Misses Elizabeth Lloyd and Eugenia G. Smith, with whom the bride makes her home.

Other guests, beside the many who come from Washington, and Mr. and Mrs. Root, of Atlanta, Ga., will be Commander and Mrs. Chandler W. Smith, of Norfolk; Col. and Mrs. William R. Blair, of Fort Monmouth, N. J., and Mrs. Lyon of Unadilla, N. Y.

Mr. Root and his bride will make their home in Sumatra.

Miss Jenkins Wed to Officer

Former Cleveland Girl Is Bride of Lieut. Davis, of Des Moines.

Announcement is made of the marriage of Miss Margaret Evelyn Jenkins, daughter of Mr. and Mrs. John H. Jenkins, of Washington, formerly of Cleveland, Ohio, and Lieut. John Davis, son of Mr. and Mrs. John Davis, of Cleveland, which took place at high noon, June 13, at the cadet chapel at West Point. Chaplain Faust officiated at the ceremony. The bride, who was given in marriage by her father, had as her only attendant her sister, Miss Kathryn Jenkins. Mr. William Watkins was best man.

A wedding breakfast was given at the Thayer Hotel in honor of the young couple, who left immediately afterward for a motor trip through Canada. They will make their home in Des Moines, Iowa, where Lieut. Davis, who was just graduated from West Point, has been stationed.

John Hendersons To Visit Capital

Former Dorothy Yates Due From Scotland.

Mrs. John Henderson, of Glasgow, Scotland, and her two young sons, will arrive in this country next month for their annual visit with Mrs. Henderson's parents, former Representative and Mrs. Richard Yates, at their home in Springfield, Ill. Mr. Yates was for many years Representative at Large from Illinois, and previously Governor of that State. Mrs. Henderson, who was Miss Dorothy Yates, spent her girlhood in Washington, where she has many friends. She plans to visit in the Capital later in the summer with Mr. Henderson, who will join her here before they return to Scotland.

Lady Lewis Guest Of Emmons Smiths

Mr. Frank Packard Spends Week-end at Rehoboth.

Mr. and Mrs. Emmons Smith had as their week-end guest, at their cottage in Rehoboth Beach, Del., Lady Lewis, wife of Sir Willmott Lewis, who has recently returned from Briarcliff Lodge, at Briarcliff, N. Y., where she spent several weeks with her father, Mr. Frank Noyes.

Mr. Frank Packard was also a week-end guest of Mr. and Mrs. Smith.

Diplomatic Set Attends Dinner At Shoreham

Daughters of Envoy Are Hostesses at Party on Terrace.

Members of the young diplomatic set were entertained at the terrace of the Shoreham last evening at a dinner party, hostesses of which were Senorita Graciela Trucco, daughter of the Ambassador of Chile, Senor Don Manuel Trucco, and Senorita Olga Patterson, daughter of the Ambassador of Cuba, Senor Dr. Guillermo Patterson.

Among the guests were the First Secretary of the Peruvian Embassy, Mr. Juan Elguera; the Secretary of the Chilean Embassy, Senor Don Mario Rodriguez; the Second Secretary of the Chilean Embassy, Senor Don Fernando Illanes; the First Secretary of the Cuban Embassy, Senor Dr. Pedro Roriguez-Capote; the Attache of the Belgian Embassy and Mme. Walravens; the Second Secretary of the Brazilian Embassy, Mr. Decio de Moura; the Commercial Attache of the Spanish Embassy, Senor Don Juan Terrasa; the Secretary of the Portuguese Legation, Mr. Joao de Deus Ramos; the Third Secretary of the Cuban Embassy and Senora de Lara; the Attache of the Swiss Legation, Mr. Ernest Schlatter; the Attache of the Cuban Embassy, Mr. Jose Lasa; Mr. and Mrs. Sidney Gest, Miss Marjorie Talman, Miss Chita Arguello, Senorita Marto Trucco and Senorita Rebeca Trucco, Senorita Zoe Patterson, Mr. Manuel Trucco, jr., and Mr. Edes Talman.

INWEAVING
New Process of Repairing Tears in All Woven Materials.
(Silks—Linens—Woolens.)
SOUTHERN STELOS CO.
612 12th St. N.W. NAtl. 8442.

ANNOUNCEMENT
Miss Helen Fleming
(formerly associated with Mrs. Fay at Dorothy Gray's former salon)—is now connected with the

DOROTHY GRAY SALON
Exclusively at EMILE'S
Our Facial Salon Is Air Cooled. Consult Miss Fleming for a Free Skin Analysis.
Tan Without Burning
by using Dorothy Gray's Sunburn Cream....Bottle or tube $1.00
Emile
An Entire Building Devoted to Beauty Culture
1221 Connecticut Ave.
District 3616

For Better Values Trade at
UNION MARKET
5th & Fla. Ave. N.E.

Rug Cleaning
Repairing—Storing
Oriental as well as Domestic Rugs
Cleaned Correctly
Cleaned Safely
NESHAN G. HINTLIAN
Serving particular Washingtonians over 18 years.
North 9678
Estimates furnished cheerfully.
1347 Conn. Ave.

Ramons
SUMMER GARDEN
Meeting place of those who know!
Open 12 Noon Till 11 P. M.
Dining Room Open Till 3 A. M.
Wines, Liquors, Beer on Draught.
1341 Connecticut Ave.
NOrth 9138
Dinner, 55c and 75c
Served From 6 to 9:30

Fumigation
Household fumigation with HCN gas, monthly or bi-monthly inspection and spraying, fumigation of furniture and fabrics at warehouse. Paradichlorido-benzine and napthaline flakes, Security insect spray, for sale.
Rug Cleaning
Moth-proof Storage
Fur Cleaning
and Cold Storage
Capital, Surplus and Reserve, over $1,200,000.
Security Storage
A SAFE DEPOSITORY FOR OVER 45 YEARS
1140 FIFTEENTH ST
4½ BLOCKS NORTH OF THE WHITE HOUSE
C. A. ASPINWALL, PRESIDENT
DISTRICT 4040

RUG CLEANING
New Floor Beauty
—for every room in your home is the dependable result of having your rugs shampooed by our special process. Our modern equipment and perfected methods enable us to give your rugs a thorough cleaning without affecting the colors or the fabric. We call for and deliver. Simply 'phone. Rug storage and repairing our specialty.

CALL MR. PYLE
NA. 3257-3291-2036
Sanitary Carpet & Rug Cleaning Co., Inc.
196 Indiana Ave. N.W.

Hunt for a used car at the breakfast table ?
Certainly with The Post's new at-a-glance directory of used cars for every pocketbook it's as easy as telling time on a wrist watch on the run.
Try it and see—all the cars are grouped according to price, make and model. The very car you are looking for fairly jumps out of the page at you. They are dependable cars at dependable dealers. Try it this morning.
The Post *at-a-glance* directory of used cars opposite the comics every
Thursday—Friday—Saturday

Feathery Wool Solves Problem Of Bed Covers

Pastel Shades Decoration Aid; Lighter Works in High Wind.

By Ruth Anne Davis.

WHAT the well-dressed bed will wear this summer is a problem that has been answered neatly by the introduction of new feather-light wool blankets in cool pastel colors.

These blankets are very attractive in appearance, weigh less than two pounds each, and are soft and deeply napped. They not only provide excellent opportunity for colorful and individualized bedroom treatments, but are practical and economical as well.

Wool blankets assure evenness of body temperature whether the thermometer goes up or down, and as a consequence, ward away threatening summer colds on nights that turn unexpectedly chilly.

The summer weight wool blankets are most satisfactory bed covering to take along on vacation outings. "Roughing it" is fine, but it takes all the excess energy you have. As a result you need protected rest at night to be ready next morning for another strenuous day. Just tuck those heavy winter blankets away for their own well-earned vacation. Use your summer blankets now and don't be hauling out the winter ones for temporary use. This is hard on the blankets and housewife too.

These new summery blankets are pre-shrunk, and guaranteed to launder well. They come in rose, blue, green, peach, rose-pink, orchid and white satin borders to match. You may buy them in both single and double widths.

Novelty Lamps.

Ideal little lamps for some dark corner of your summer cottage are displayed now in the notions department of a downtown store. These, for the most part, are modernistic in design. They range in price from $1 to $1.50.

The majority of women loathe to carry umbrellas. They're nusiances, say some. They're unsightly, say others. This almost unanimous feeling against the useful, though prosaic rain paraphernalia is bound to change now that the new type of umbrella is in the center of the fashion spotlight.

These are made of an oil silk, thin, transparent fabric that looks sheer and fragile, but is actually very sturdy.

You'll love carrying such umbrellas because they're smart to look at, no trouble at all, and quite the nth degree in rain and sun protection. They come in green, red, brown, blue, orchid and white.

Once upon a time there used to be one style of beach halter. If it didn't fit, or wasn't becoming, you were out of luck. Now there are dozens of different types. See those displayed in a local store.

These are made of waffle weave pique, cut with roll ties, or high necks, plain, or buttoning down back. They come in light blue with navy bindings, yellow with brown binding, white with red, and also white with blue. All of them are touched off with nautical designs in front. Do see them!

New Idea for Sun Tanners.

A certain ingenious young woman has delighted sun tanners this season with a brand-new idea. She had worked for a long time on a sun oil for preventing burning and promoting tanning. This season she perfected it, but she suddenly realized how many such oils there were on the market, and what small chance there was for her to sell hers in competition with large nationally known houses. So she made up a little kit containing a large bottle of oil, and a small bottle with a shaker top. This little bottle you can easily tuck away in your bathing bag, or even your purse. It holds sufficient quantity of oil for at least a week-end in the sun. When that amount is used up, you can refill it yourself from the larger bottle.

Imagine what you pay for this dandy little beach item! Only 75 cents!

Call Ruth Anne Davis, of The Washington Post, National 4200, Extension 305, for further information, or write, inclosing stamped, addressed envelope.

This BUSINESS of LIVING

Man Is Puzzled by Girl Who He Thought Loved Him Deeply; Who Refuses to Marry Him, but Encourages His Courtship.

By Mary Haworth.

DEAR MISS HAWORTH: Three years ago (I am now 30) I met a girl at a party. I took her home, not because I was attracted by her, but because it seemed the thing to do. On acquaintance, she seemed a very nice girl, and older than her actual age of 17.

• • • •

Well, we started going together, seeing each other once a week and writing in the intervals. I didn't care for her so much at first, and tried to break off several times. But she wouldn't hear of it. She lived some distance away and I was making only a small salary and had no car, so I couldn't take her places. Still, she seemed content to have me visit her at home and her family seemed to like me.

• • • •

Then her older sister started going with my brother, older than I. He has a good job and I think they plan to marry. Recently I got a better job, bought a car and was able to take my girl out more. Then her affections began to cool. I couldn't understand it. She told me she liked me a lot but not enough to marry me. I had thought she was deeply in love with me from the first.

• • • •

I have seen her a few times since, but it's the same old story. She is willing to have me take her out occasionally and telephone her, but I had supposed if you were through with a person, you wouldn't want to see him at all. What makes it hard for me is that her sister visits our home frequently and if she marries my brother (which I think she will) it will be impossible for me to keep out of the girl's way and forget all about her.

• • • •

I would like to know what you think of this girl. She has no other boy friends, I'm sure of that, but I think she's through with me. She said she might learn to love me again when it's too late. What does she mean by that? I don't understand it myself.

ANONYMOUS.

Clean Break Advised.

DEAR ANONYMOUS: What do I think of this girl? I think that without knowing her own mind (quite a natural state of being for a 17-year-old girl) and possibly challenged by your original genuine indifference to her attractions, she engaged in a more or less serious flirtation with you from the first meeting. It's quite possible she thought herself in love with you at first. It's an ancient truism that every girl is in love with love until she finds the man she can really fall in love with. Until that happens, she busies herself with draping her romantic imaginings on the first handy object, which may have been yourself in this girl's case.

• • • •

By your declaration of serious intentions, you forced her to clarify her fundamental feeling for you, which, according to her, is insufficient to justify marriage. That she is still willing to have you call upon her occasionally may mean that she is selfishly fond of you as a friend, or merely that she is trying to keep you on leash as an occasional social escort, since, as you say, "she has no other boy friends." However, since you love her and she doesn't love you, she is being rather coquettishly unfair and unkind to encourage any further meetings, in my opinion.

• • • •

What does she mean by saying she might learn to love you again when it's too late? I suppose she's trying to say that even now she doesn't know her own mind with any finality; that what she feels today isn't any augury of what she may feel tomorrow. But that's a form of coquetry, too. I should say she was trying to hold you without making any definite promises, possibly on the theory that a bird in the hand is worth two in the bush.

• • • •

My advice to you is to have done with such dalliance. Make a clean break with her, regardless of any plausible arguments she may advance in favor of a continued companionship. The only cure for heartbreak is the development of a brand-new heart interest elsewhere. To fall in love with some one else, or, at the last, to develop a congenial companionship with some other woman, would be your best safeguard against her attractions in case she eventually becomes your brother's sister-in-law, with casual entree into the family group. The only other escape is to find a job in another city.

M. H.

Miss Haworth will be glad to help you in solving your problems. Write her in care of The Post Woman's Page.

Here's Recipe Sure to Please Ice Cream Fan

Chocolate Delicacy Will Taste Good on Languid Summer Days.

By Dorothea Duncan.

IF YOUR IDEA of fun on a lazy summer day is playing around with an ice cream freezer and your favorite ice cream is chocolate, try this recipe and you will never wish to use another.

Chocolate Ice Cream.

2 squares unsweetened chocolate, cut in pieces
3 tablespoons quick cooking tapioca
2 cups milk
¼ teaspoon salt
2 tablespoons sugar
1 cup cream, whipped
½ cup sugar
4 tablespoons light corn sirup
2 egg whites
2 teaspoons vanilla

Add chocolate and tapioca to milk in top of double boiler. Place over rapidly boiling water, bring to scalding point (allow 3 to 5 minutes), and cook 5 minutes, stirring frequently. Beat with rotary egg beater until blended. Strain hot mixture on ½ cup sugar, salt and corn sirup, stirring (not rubbing) through very fine sieve. Stir until sugar is dissolved. Chill. Add two tablespoons sugar to egg whites, beat until stiff; fold into cold tapioca. Fold in cream and vanilla. Turn into freezing container, cover tightly and pack in equal parts ice and salt 2 or 3 hours. Makes 1 quart ice cream.

May Be Frozen in Trays.

The mixture may also be frozen in the trays of a mechanical refrigerator. Freeze rapidly 3 to 4 hours.

Q.—I am having a buffet supper for eight and expect to serve cocktails beforehand. It is too hot to make elaborate appetizers. What would you suggest that I serve with the cocktails? I would like something that is simple.

A.—Crisp round crackers spread with anchovy paste and garnished with the sieved whites of hard-cooked eggs and a ring of stuffed olive are quickly made and are always tempting. They may be served from a large tray decorated with one or two paper lace doilies. A few radish roses placed here and there on the tray will add a note of color.

Stuffed celery is another favorite summer hors d'ouver. Select pieces of celery of uniform length. Wash thoroughly, wrap in a damp towel, and crisp in the refrigerator. Stuff with a mixture of two-thirds cream cheese and one-third Roquefort cheese flavored with a few drops of onion juice.

Cake Batter May Be Stored.

Q.—Can a successful cake be made if the batter is mixed ahead of time and stored in the refrigerator?

A.—Double-action baking powder is especially popular for just this reason. The batter may be mixed ahead of time and stored in the refrigerator up to a period of several days. The texture of the cake will be excellent in every respect.

The most successful way to store the cake batter is to pour it into the baking pan, cover tightly first with a damp cloth, then with waxed paper, tie securely with a cord and store in a cold place until ready to bake.

Sour Cream Cheese.

Q.—What is the simplest way of making cheese from sour cream?

A.—Let the cream sour until a good curd is formed. Tie the cream in a bag made of clean cheese cloth. Let the cream hang overnight or until all the whey has dripped through. Remove the curd from the bag, season to taste with salt and add chopped pimiento, green pepper or chives. Chill and serve as you would cottage cheese or use as a sandwich spread between thin slices of whole wheat bread.

Q.—When fresh pineapple is added to gelatin and the mixture won't jell, is it the fault of the gelatin or the pineapple?

A.—Fresh pineapple contains an unusual enzyme which prohibits gelatin from becoming hard. If the pineapple is cooked before adding to the gelatin, the mixture will get stiff.

For culinary assistance, call Dorothea Duncan, National 4200, or write to her, inclosing a stamped, addressed envelope, in care of The Washington Post.

Paris Tastes Tomato Cocktail.

Paris, June 17 (AP).—Americans have finally brought the tomato juice cocktail to Paris. They are being served everywhere now. Mrs. Henri Van Heukelon, who is widely known in the American colony, is among hostesses who serve them at afternoon parties.

College to Experiment With 2-Subject Course

An experiment in education will be undertaken next fall at Mount Holyoke College when a group of 20 selected freshmen will study only two subjects instead of the five which the conventional college prescribes. Each student, under direction of a special adviser, will build up a full-time program around the two subjects. This program will be in harmony with the student's personal interests and needs.

Hostel Movement Calls To Travel Hungry Youth

Harris & Ewing.

The youth hostel movement is destined to have as firm a hold upon the affections and imagination of America as it already has on 17 European countries. So predicts Mrs. Dorothy New Christian, co-director of the Nelson School for Boys in Washington and Camp Eagle Rock in Hubbarton, Vt. Camp Eagle Rock will be one of the 36 inns in the first experimental loop of youth hostels in this country.

By Hope Ridings Miller.

AT 6 O'CLOCK this morning a station wagon, an automobile and a trailer loaded with bags, bundles and boys will roll out of Washington bound for Camp Eagle Rock at Hubbarton, Vt.

Behind the wheel of the car in front will be Harvey Nelson Smith, codirector of the Nelson School for Boys. Other occupants of the automobiles will be Mrs. Dorothy New Christian, also codirector of the school, and 12 Washington boys who will spend the summer at a place that won't be just another summer camp, but a unit of the American Youth Hostel movement.

Yesterday, at the Nelson School, Mrs. Christian told of a movement that today may mean little or nothing to the average person, but is destined to have as firm a hold upon the affections and imagination of America as it already has on 17 European countries.

One of 36 Inns in Loop.

Camp Eagle Rock, she explained, will be one of the 36 inns composing the first experimental loop of hostels set up through Massachusetts, New Hampshire and Vermont.

Sponsored by Mrs. Roosevelt and a distinguished list of advisers, the first youth hostel in this country was opened last December at East Northfield, Mass., by Mr. and Mrs. Monroe Smith, directors of the American movement under a mandate given them by the last international conference held at Godesburg, Germany, in 1933.

Mr. and Mrs. Smith were guests at the third International Conference of Youth Hostels opened by Ramsay MacDonald in London. The American Youth Hostel Association was recognized as the eighteenth association to be included in the movement.

To Take Boys Into Open.

Discussing the project as it will be carried out in this country, Mrs. Christian pointed out it is designed to take youth away from four walls and paved streets into the open where boys and girls may discover the beauties of America, climb mountains, swim in lakes, visit places of historic and national interest and make friends with other young persons of similar interests.

She explained that membership in the American Youth Hostel Association entitled a boy or girl to use any hostel in the world at a cost of not more than 25 cents a night. All that is demanded of the itinerant youth is that he have a Youth Hostel pass, and sleeping sack, which carries sheets and cover.

"The A. Y. H. A. hopes to enable youth to travel in extreme simplicity at a minimum of expense throughout the length and breadth of the land," said Mrs. Christian. "Hostelers may travel either by foot or on bicycles, using secondary roads and trails."

A Youth Hostel is a facility and not a program, according to Mrs. Christian who mentioned that "it is for all youth to enjoy" and that "it is intended these Youth Hostels will facilitate extensive travel by being established in a network eventually covering the entire country."

She is convinced these facilities will one day be as popular in America as they have been in Europe the last two decades. "Probably Americans have been so long adopting youth hostels because our young people have had too much money to spend," she said. "But now, since so many purses are depleted, boys and girls like their mothers and fathers are seeking ways and means of getting the most for every dollar. That's why the youth hostel movement will succeed.

Became Interested in 1933.

The interest of the parents of the American movement, Mr. and Mrs. Smith—or, as everyone calls them, Isobel and Monroe—in the youth hostel movement began in the summer of 1933 when they were commissioned by Columbia University to conduct a high school group on an "international friendship tour" of Europe.

What they saw in Europe led Mr. and Mrs. Smith to believe American youth could profit by taking part in the youth hostel movement. Accordingly, one year later the American Youth Hostel Association was incorporated under the laws of Connecticut as a nonprofit organization.

The movement is the result of a dream of a young German school teacher, Richard Schirrmann. Twenty years ago he visualized thousands of inns all over the world where youth might mingle with youth and arranged sleeping quarters in the attic of his school. He invited the young people of the neighboring towns to make use of his gathering place, to stop there over night, to cook their own meals and to meet the youth of his native village around the big tables in the library.

The popularity of this schoolhouse led to the establishment of the first Youth Hostel in Altena, Westfalen, Germany—an inn that was destined to be the forerunner of thousands of similar spots throughout the world, as well as the headquarters for an international movement embracing 18 countries.

What TODAY Means

"Cancer."

IF JUNE 25 is your birthday, the best hours for you on this date are from 9 to 11 a. m., 2 to 4 p. m. and 7 to 9 p. m. The danger periods are from 7 to 9 a. m., from 4 to 6 p. m. and from 9 to 11 p. m.

Be careful you are not tempted to spend money foolishly on this day. It will be well to remember that many a thing called "a bargain," in time proves to be just the opposite. Price does not always establish a true value, so be on your guard. Friendly cooperation will make many things possible. Stretching the truth is likely to be a dangerous thing to do, so be literal in whatever statements you make. Attempts to gain large profits in business transactions will probably be poor judgment. Greed has never stimulated business, and has caused many a loss.

Common sense will have to be applied to social activities, especially in the selection of those to be invited to any form of friendly gathering. Married and engaged couples, and those seeking to win some one's affection, will find this a poor day for offering any unkind personal criticism.

If a woman, and June 25 is your birthday, you love to visit strange places, and see unusual sights. If you had been born a man, and could have selected your profession, you probably would have been an explorer or a soldier of fortune. You should find water-sports fascinating. With very little effort you can probably master intricate subjects. You have, possibly, a mathematical or literary turn of mind. If you possess a love for mimicry, be careful it does not cause you to give offense by using it thoughtlessly. You may find congenial work as an artist, story writer, teacher or in selling. The extent of your conjugal bliss will depend on the amount of your devotion to your spouse.

The child born on June 25 is generally, from early childhood, of a cheerful, willing disposition, blessed with a well-developed sense of humor.

If a man, and June 25 is your natal day, you have the spirit of a gypsy, and are probably never happier than when traveling. The homing instinct, however, is strong, so you should be very happy, married. You should prove a congenial companion, and have the gift of making friends. Engineering, banking, journalism, as well as educational work may offer the best opportunities to build up a very satisfactory bank account.

Copyright, 1935, by the Bell Syndicate, Inc.

200 Expected To Attend Fete Of Pen Women

"Literary Bridge" Set Saturday; Dinner Tomorrow for Voyage Party.

MORE THAN 200 members and guests are expected to attend the "literary bridge" to be given by the National League of American Pen Women at 2 o'clock Saturday afternoon in the garden of Mrs. Walter Miles, 3907 Jocelyn street, Chevy Chase, D. C.

Mrs. Victoria Faber Stevenson, national president of the league, is general chairman of arrangements.

Following the card party a program of classical dancing, under the direction of Marion Chace, will be presented at 4 o'clock.

This party will be given for the benefit of the prize fund of the national contests conducted by the league.

Farewell Dinner for Travelers.

A farewell dinner will be given tomorrow night at the Mayflower Hotel in honor of a group of alumni and faculty members of Southeastern University, who will sail for Europe Friday.

The honor guests will be Miss Marie Suter, member of the bar and secretary of the School of Accountancy; Miss Margaret Hickman, a graduate of the School of Accountancy; Carroll Hickman, graduate and secretary of the university, and Mrs. Hickman and Thomas J. Frailey, professor of law, and Mrs. Frailey.

Miss Root to Speak at Tea.

Miss Harriet M. Root, chief United States Information Service, will be the speaker at the tea given by the District of Columbia branch of the National Woman's Party from 4 to 6 o'clock next Sunday afternoon in the garden of Alva Belmont House, 144 B street northeast.

Business Women Meet Tonight.

The Business Women's Council will hold a meeting at 8 o'clock tonight in the chapel of the Covenant-First Presbyterian Church. The principal business of the meeting will be the election of officers.

Jewish Group's Party Tonight.

The Sisters of Kesher Israel Congregation of Georgetown will hold their annual card party at 8 o'clock tomorrow night at the Raleigh Hotel.

[THIS ADVERTISEMENT WAS WRITTEN BY A REGISTERED PHYSICIAN]

For Women
PAST 45

AT this critical age, women often become cranky and irritable. Everything annoys them. They complain of headaches, dizzy spells and hot flushes. Don't blame them. They are sick.

Doctors say women between 45 and 50 suffer from lack of a *hormone*, or gland activator, required to keep their organs in harmony. They prescribe this hormone to relieve the nervous symptoms. By an exclusive arrangement, this female hormone is imported from Europe and combined with ovarian substance in Zo-ak Tablets.

Try Zo-ak Tablets for a month. If it does not relieve the nervous symptoms described above, your money will be cheerfully refunded. Ask for the orange wrapper Zo-ak for women. For sale at Peoples Drug Stores and all good druggists. And ask the druggist for our free booklet, "For Women Who Want to Live," written by a registered physician.

ZO-AK

Orange package for women
Blue package for men

Deadline Near For Entering Biscuit Recipe

THERE is always a cry for hot biscuits no matter how sizzling the weather. They seem to accompany equally well a dish of chicken fricassee or a fresh crisp salad. So this week The Post is asking you to submit your favorite biscuit recipe. Three prizes, $3, $2 and $1, will be awarded to the persons submitting the three most interesting recipes.

All recipes should be sent to Dorothea Duncan, home economics editor of The Washington Post. Only one recipe from each contestant will be considered for a prize. All recipes should be received on or before Thursday.

Type all recipes if possible. If not, write them neatly in ink. The name and address of the sender should appear on each sheet submitted.

Business Women Will Like This Hot Weather Ensemble

Pattern No. 887.

WHEN SUMMER descends, this ensemble will be a boon to the business woman who lives in town or does her daily commuting. The collarless jacket is simple and cool. The dress may be made either with or without its collar—and has the complete absence of fussiness which makes for easy tubbability.

This pattern is suitable for a variety of fabrics and color combinations. The coat may be of cotton or linen, the dress of a printed cotton. Washable silk would be practical and attractive, too. The pattern is accurately cut in sizes 12 to 20; 30 to 38. Size 16 (34) requires 3⅝ yards of 35-inch material, or 3⅛ yards of 39-inch, the frock with collar; 3⅛ yards of 35-inch for the collarless dress; 2½ yards of 35-inch fabric or 2⅜ yards of 39-inch for the jacket.

(Copyright, 1935, by N. F. Co.)

Clip Coupon and Mail to
WASHINGTON POST BUREAU HOLLYWOOD PATTERNS
420 Lexington Ave., New York City.

Inclosed find 15 cents in stamps for Pattern No. ..... Size....[ ] and 10 cents additional for Spring Pattern Book [ ] or, 15 cents for Pattern Book ordered separately [ ]

NAME .....

STREET .....

CITY AND STATE .....

(Print name and address clearly in pencil.)
Patterns and books may be ordered by mail only.

Strictly Speaking

What About These?

1. Is bicycle properly called BY-sigh-kl or BY-sick-l.
2. What is the difference between a bibliophile and a bibliopole?
3. What is a *remora*?
4. Define *sororicide*.

Check Here.

1. BY-sick-l; never, correctly, BY-sigh-kl.
2. A *bibliophile* is a lover of books; a *bibliopole* is a seller of books, particularly rare ones.
3. Any of several fishes which adhere at will to other fishes or to vessels by means of a suctorial disk on the head. REMO-ra.
4. The act of killing one's sister. Also, one who commits the crime.

Nail Wounds Carry Potential Disability

Cutter Warns Against Neglecting Punctures of the Skin.

By Dr. Irving S. Cutter.

WARNINGS against the rusty nail are sounded every now and then. If the great lessons of prevention can be learned, disastrous results will be minimized. Any type of injury that breaks the skin or the mucuos membrane, even a hangnail or a pin prick, means potential disability.

Nail puncture wounds may be minor. On the other hand they may be serious, because the tissues close tightly after the nail is withdrawn and bacteria carried into the wound remain in a most favorable position for growth. A nail puncture may be half an inch or more in depth, and organisms that do not require oxygen, such as tetanus or lockjaw, can hold high carnival in such wounds.

Wounds caused by rusty nails are no more serious than those made by clean nails, except that the rusty nail is dirty and may carry more bacteria or more viruulent types. Rust is caused by the action of the oxygen of the air upon iron and is really iron oxide, which is not particularly poisonous. Nails left in boards around farm yards and playgrounds gather bacteria from the soil and the air, and may be deadly if planted deeply in the tissues.

Hot water and soap are excellent as cleansing agents and will remove most of the surface bacteria. Moist heat is probably the next most important measure. Hot wet dressings maintained over the wound area rally the defensive white cells of the blood and, in most instances, destroy the infection.

There is great difficulty in reaching the bottom of a puncture wound with a disinfecting agent such as carbolic acid or iodine. Absorption of bacteria takes place so quickly that it is doubtful if a cauterizing substance can reach every part of the wound channel. The situation is quite different, however, when the bacteria are on the surface, in which case soap and water, followed

Lockjaw Peril Increased by Germ Is Thriving Without Oxygen.

by a clean, sterile dressing which protects the wound from further infection, is the proper procedure.

Individuals with dirty wounds made by soiled objects should always be given a dose of tetanus antitoxim sufficient to neutralize the poison of this organism should be present. We must recall that the bacteria which cause lockjaw will not grow in the presence of air and for that reason no wound should be sealed with adhesive plaster, collodion, or other similar substances. A few layers of sterile gauze will keep out dust and afford free access to the oxygen of the air. As in many diseases the "rattlesnakes" of bacteria—the streptococci—are our worst injury enemies, and nail wounds may harbor both streptococci and tetanus organisms. Prompt attention to all wounds is of the highest importance.

Copyright, 1935.

You'll be smart if you snap up this smart quinlan freshen-up kit.. $1.75

7 summer beauty needs... a complete treatment for daily skin care including two of Miss Quinlan's exquisite powder foundations and a box of her gossamer face powder.

It will see you through everything from a picnic to a stay at a smart resort.

Get one for yourself and a few more as gifts for your friends.

Regular price of kit for dry or normal skin $2.50 . . . for oily skin $2.75.

NEVER BEFORE OFFERED AT THIS PRICE

Only $1.75 while they last

The new Jelleff's
1214-1220 F Street

On the Air Today

By Katherine Smith.

For the benefit of judges of the announcer's contest, and curious listeners Art Godfrey will present four of WJSV's men over that station at 9:30 tonight.

Henry J. Kaufman, sponsor of the contest, writes that the prize, a victory trophy more than 2 feet high, is now on display in the window of Charles Schwartz & Sons, 708 Seventh street.

Here and there: Phil Lord brings Seth Parker back for N. B. C. soon . . . Dick Himber has written a new tune called "Monday in Manhattan" and will introduce it in the near future . . . Dick Powell returns to "Hollywood Hotel" June 28 after the filming of a pix at Annapolis . . . Stoopnagle and Budd call their theme song "Woompf" because it was what the music publisher called it when they presented it for sale.

The Ford Sunday Evening Hour will resume its broadcasts in September for a 39-week run. Fourteen guest artists have been signed. Among them: Jascha Heifetz, Lucrezia Bori, Richard Crooks, Mischa Levitski, Albert Spalding, Jose Iturbi, Kirsten Flagstad, Lawrence Melchor and Elizabeth Rethberg.

An impressive array for any broadcast, commercial or otherwise.

Dial twists:

George Bernard Shaw's "O'Flaherty, V. C." is presented on WJSV, 8 p. m. Highlights of the Inventors Congress, from Chicago, are broadcast at 2:15 p. m., WJSV. An all-Chaikowski program is played by the Goldman Band, 8:30 p. m., WMAL. Bebe Daniels and Ben Lyon guest with Ben Bernie, WRC, 8 p. m.

WOL starts a series of "Legislative Highlights" with Representative Dickstein speaking on "The Immigration Problem" at 8 p. m. Governmental topics will be discussed each Tuesday and Thursday over WOL and associated stations of the inter-city group.

Dr. John H. Finley, of the New York Times, describes "Your Responsibility to Your Public Library," WMAL, 3:45 p. m.

The Post Radio Time-Table

Tuesday, June 25 — Washington — Eastern Standard Time.

	WRC 316M—950KC	WMAL 476M—630KC	WOL 229M—1,310KC	WJSV 206M—1,460KC	
6:30	.....	.....	.....	Elder Michaux.	6:30
6:45	.....	.....	.....	" "	6:45
7:00	Timekeeper	Morning Devotions	Musical Clock ...	Sun Dial	7:00
7:15	"	Don Hall Trio ...	" " ...	" "	7:15
7:30	"	Cheerio	" " ...	" "	7:30
7:45	Govt. Standards.	"	Transradio News..	" "	7:45
8:00	Timekeeper	Breakfast Club ..	Musical Clock ...	" "	8:00
8:15	"	" " ..	Transradio News..	" "	8:15
8:30	"	" " ..	Musical Clock ...	" "	8:30
8:45	"	" " ..	" " ...	" "	8:45
9:00	Press News	Press News	Art Egan	" "	9:00
9:15	Clara, Lu & Em	Edward MacHugh.	" "	Romany Trail..	9:15
9:30	Hill Billies	Today's Children.	Police Flashes....	Serenade	9:30
9:45	Morning Parade.	News	Jack Ward	Rolling Stones..	9:45
10:00	" " .	Honeymooners ...	Balladeers	Eton Boys	10:00
10:15	"Your Child" ..	Wendall Hall	Variety and Value	" "	10:15
10:30	Shades of Blue..	Bavarian	Top 'o the Mornin'	Milky Way ...	10:30
10:45	Al & Lee Reiser.	Orchestra	Harriet Ayes	Just Plain Bill.	10:45
11:00	Three Scamps ..	Frances Adair ...	Bertha Parker ...	Voice of Exper.	11:00
11:15	Honeyboy, S'fras	The Doctor Says..	Richard Ames ...	The Gumps ...	11:15
11:30	Merry Madcaps..	Words and Music.	Variety and Value	Mary Marlin..	11:30
11:45	" " ..	" " " .	Singing Organist.	Red Cross	11:45
AFTERNOON PROGRAMS					
12:00	Merry-Go-Round	Listening Post ...	Lost and Found..	Woman's Hour.	12:00
12:15	Spitalny's Orch.	Virginia Lee	Transradio News..	" "	12:15
12:30	Music Guild	Farm, Home Hour	Luncheon Concert	Rhythms	12:30
12:45	" "	" " "	Church of the Air.	Woman's Hour.	12:45
1:00	" "	" " "	Luncheon Dance	Marie	1:00
1:15	" "	" " "	Music	Helen Trent ..	1:15
1:30	Al Pearce and	Three Flats	Radio Personalities	Between B'ends	1:30
1:45	His Gang	Viennese Sextette.	Alcio Brooks	Happy Hollow..	1:45
2:00	Home Sw't Home	The Silver Flute.	" "	Dalton Bros....	2:00
2:15	Vic and Sade..	" " " ..	Book of	Inve'tors' C'gress	2:15
2:30	Ma Perkins	Nellie Revell	Melodies	Do You	2:30
2:45	True Dreams ...	Morin Sisters	Spanish Rhythm..	Remember?	2:45
3:00	Woman's Radio	Betty and Bob...	Today's Winners..	Washington vs.	3:00
3:15	Review	Easy Aces	" " ..	Detroit	3:15
3:30	Masquerade	Creighton Allen..	" " ..	" "	3:30
3:45	Song Garden....	Dr. J. H. Finley..	" " ..	" "	3:45
4:00	Walter Neusel vs.	Your Health	Joan Edwards....	" "	4:00
4:15	Jack Peterson	Shirley Howard ..	News	" "	4:15
4:30	Mrs. W. Cross...	Singing Lady	Tea Dansant	" "	4:30
4:45	Nursery Rhymes.	Orphan Annie	" "	" "	4:45
5:00	Sundown Revue .	News	One Time	Buck Rogers ..	5:00
5:15	" " ..	Winnie the Pooh..	Opportunities	Rhythms	5:15
5:30	Press News	Tea Time	Radio Voices ...	Jack Armstrong	5:30
5:45	Chasin' Blues...	Lowell Thomas...	Kitt's Program...	St'pnagle, Budd	5:45
NIGHT PROGRAMS					
6:00	Baseball Scores.	Amos 'n' Andy...	Transradio News..	Arch McDonald	6:00
6:15	Jimmy Allen ..	Tony and Gus...	Today in Sports..	Loretta Lee ...	6:15
6:30	Rep. Pettengill..	Bill Coyle	King Tut	Singin' Sam ...	6:30
6:45	Your Government	Evening Album ..	Govt. Family	Boake Carter..	6:45
7:00	Leo Reisman's	Crime Clues	Stamp Club	Lavender and	7:00
7:15	Orchestra	" "	Five-Star Final...	Old Lace	7:15
7:30	Lady Esther	"Welcome Valley"	News	Melodiana	7:30
7:45	Serenade	" "	Dance Music	"	7:45
8:00	Ben Bernie's	Red Trails	Rep. S. Dickstein	"O'Flaherty,	8:00
8:15	Orchestra	" "	Orchestral Gems..	V. C."	8:15
8:30	Eddie Duchin's	Goldman Band....	Penn Concert	Hour of Charm	8:30
8:45	Orchestra	" "	Band	" "	8:45
9:00	Beauty Box	Fibber McGee	Claire Carroll ...	Camel Caravan	9:00
9:15	Theater	and Molly	Pennywinkles ...	" "	9:15
9:30	" "	Board of Trade ..	One-Man Minstrel	Godfrey's	9:30
9:45	" "	Dixie Harmonies .	Transradio News.	Gazette	9:45
10:00	Phil Lampkin's	POSTILION	Bucklebusters ...	Musical Cocktail	10:00
10:15	Pacemakers	To Be Announced	" ...	Rep. H. Fish...	10:15
10:30	Musical Cocktail	Dorsey Brothers	" ...	Ted Fiorito's	10:30
10:45	P. Macia's Orch.	Orchestra	" ...	Orchestra	10:45
11:00	Night Owl	Lotus Orchestra...	" ...	3 Little Words	11:00
11:15	News	" " ...	Sports Flashes .	Los Angeles Or.	11:15
11:30	Billy Bissett's	Slumber Hour....	Intercity Dance	Tom Coakley's	11:30
11:45	Orchestra	" "	Parade	Orchestra	11:45
12:00	Sign off.....	Sign off.....	Sign off.....	Sign off	12:00

19 Capital Stores To Shut Saturdays

Employes Will Get 2-Day Week-Ends in Summer.

Nineteen Washington department and specialty stores have advised the Merchants and Manufacturers Association, their establishments will be closed all day on Saturdays to permit employes two-day week-ends during the summer months, it was announced yesterday by Edward D. Shaw, association secretary.

The following stores will be closed for eight consecutive Saturdays, effective July 6:

M. Brooks & Co., Erlebacher, Inc., Foster's Remembrance Shop, L. Frank Co., Galt & Bro., Joseph R. Harris Co., The Hecht Co., Frank R. Jelleff, Inc., S. Kann Sons Co., William J. Kettle, Lansburgh & Bro., Palais Royal, Inc., Raleigh Haberdasher, W. & J. Sloane, Woodward & Lothrop and Zirkin's.

The Goldenberg Co. and B. Rich's will close Saturdays beginning July 13 and Milton R. Ney during July. The R. P. Andrews Paper Co., Stephen O. Ford, Goldheim's, National Electrical Supply Co., Shade Shop and Charles G. Stott & Co., will be closed half-day on Saturdays, with Beckers Leather Goods Co., R. Harris & Co., A. Kahn, Inc., D. J. Kaufman, Inc., Model Shop and Pearson & Crain closing at 2 p. m.

Coal Men's Outing Starts Tomorrow

Police Will Escort Caravan Carrying 300 to Resort.

Escorted by District and Maryland motorcycle police, about 300 Washington coal merchants, their employes and families will leave in motor cars from Peace Monument and Pennsylvania avenue at 10 a. m. tomorrow for the tenth annual outing of the coal division of the Merchants and Manufacturers Association at Bay Ridge, Md., on Chesapeake Bay.

The motor caravan will form at the monument at 9:30. District motorcycle patrolmen will conduct it to the District line, where it will be met by a detail of Maryland motor police for the ride to the bay.

Following lunch members of the outing party will engage in a wide variety of athletic contests, including races for men, women and children, a basketball throwing contest for women, baseball games for men and boys and horseshoe pitching. A bathing beauty contest with entrants limited to coal dealers, their employes and members of their families, is included. Dancing will close the day's activities.

Arrangements for the outing have been in charge of Joseph B. Murphy, chairman of the outing committee and of the coal division of the association. Coal yards in Washington will be closed all day.

The Federal Diary

By Loren Hall

Batting for Morgan Baker.

FEDERAL workers who desire to obtain benefits from the American Federation of Government Employes Sick Benefit Association for illness or other physical incapacitation must report such illness as soon as it begins in order to receive benefits, Mrs. Maude M. Anderson, Internal Revenue, president of the association, announced yesterday.

Mrs. Anderson said a medical certificate stating the nature of the illness also is necessary. If an operation is necessary, the exact cause should be given, she explained. This notice is intended to facilitate the procedure of establishing claims and collecting benefits, the president added. Employes often have failed to observe this procedure in the past.

Consideration of an amendment to Section 3 of Article 6 of the by-laws will be a high light of a meeting of the association Thursday at 8 p. m. in the executive room, A. F. of L. Building.

Under the provision of the proposed amendment, the sick benefit always would date from the eighth day of the sickness or disability, allowing the disabled person $3.50 a day.

The General Accounting Office is being flooded with applications, W. W. Richardosn, personnel director, reported yesterday. Due to the fact that so many applications already are on file, there is little likelihood new applications will receive serious consideration for some time, Mr. Richardson said.

Patents Granted.

Among patents of military or commercial importance recently issued to Government employes are:

To David Friesel (C), Navy, for a typewriter attachment to prevent the paper, after leaving the platen, from flapping about.

To George C. Hale (P), Navy, for a gelatinized explosive consisting of nitroglycerin and one or more nitro derivatives. It is claimed this can be handled much more safely than ordinary nitroglycerin.

To Bernard F. Jenkins (F), Navy, for a torque measuring device for pneumatic and electric drills.

To Henry M. Jensen (C), Navy, for an aviator's navigational instrument for solving problems involving courses and distances traveled and the determination of the angle of drift.

All Government employes who have filed application for membership at Indian Spring Country Club will be given consideration for immediate acceptance, F. G. Butler, War, president of the Inter-Departmental Golf League, announced yesterday.

Diary Guest Tickets.

If F, P or C follow your name in this column, call in person on the Federal Diary editor between 4:30 and 6 p. m. today. You will receive tickets to one of the following Loew's theaters: (F), Loew's Fox (stage, Eva Le Gallienne, Larry Rich, and other acts; screen, "Charlie Chan in Egypt," with Warner Oland; (P), Loew's Palace (Joan Crawford and Robert Montgomery in "No More Ladies"); (C), Loew's Columbia "Public Hero No. 1," with Lionel Barrymore).

The Library of Congress baseball team got off to a good start this week by defeating the Public Health Service nine, 8 to 4.

Justice Postettes.

George Medler, Files Section, has forfeited his state of single bliss and is married to Miss Adele Russell Kline. The ceremony was performed at Chevy Chase Methodist Episcopal Church.

Miss Ethel Flax, Identificaition Division, is spending her vacation at Atlantic City.

Miss Ella Collier, Identification Division, is visiting at Ocean City, Md.

Miss Anna Peace McSorley, Identification Division, has been visiting in New York.

Miss Ina Jacobsen, Identification Division, is on a motor trip to Nebraska.

Mrs. Margaret Rosetta, Identification Division, has been visiting in Atlantic City.

Now that winter has receded
And a little rest is needed
I must cry,
"My, oh my,
Where's my 30 days?"

Congress, ere thou hath departed,
Please don't leave us broken-hearted;
List to me,
Hear my plea,
"Where's my 30 days?"

A. CHASSANOW (F),
Hydrographic Office, Navy.

J. J. Dugan has been appointed assistant supervisor, General Ledger Section, HOLC.

Oscar R. Kreutz, chairman, review committee, HOLC, and H. E. Hoagland, member of the board, HOLC, will go to Lake Placid, N. Y., this week on official business.

Choral Auditions Postponed.

The second audition for places in the new choral group of the Community Center Civic Orchestra has been canceled due to the serious illness of Bailey F. Alart, the musical conductor. The hearings were scheduled for tonight. Future audition dates will be announced later, according to Samuel P. Ford, assistant musical conductor. Mr. Alart was taken to Sibley Hospital last week, suffering from acute appendicitis.

Registered in U. S. Patent Office.

Post Staff Photo.

Retiring yesterday after 45 years' service in the Government, Horace M. Darling (left), master mechanic, Navy Yard, is shown receiving wallet containing $114 from Joseph E. Crown (right), master mechanic, Navy Yard Foundry. The purse was made up by Mr. Darling's fellow employes. The retiring master mechanic has ben employed at the Navy Yard since 1890 and has been master mechanic in the gun carriage shops since June, 1932. Fellow employes joined in the ceremony that marked his retirement from the service. Mr. Darling (P) has passed his sixty-fifth birthday.

Sky-piercing peaks of CANADA'S ROCKIES are calling

—calling you to a new kind of vacation—exhilarating, carefree, yet filled with every variety of recreation—or rest. Here is health and pleasure riding trail, motoring to glaciers—or enjoying the myriad joys of Jasper National Park, in the heart of the mighty Canadian Rockies.

This year answer the call of the mountains. Ask for planned itineraries for 16 to 45 days.

Special PREPAID 3-DAY Stopover at JASPER PARK LODGE $21.50 INCLUDING ROOM AND MEALS 7 Days, $42.50

VANCOUVER and Return from WASHINGTON $92.10

Good in coaches only, west of Toronto or Chicago. Slightly higher fares good in sleeping cars all the way.

G. L. BRYSON
922 Fifteenth St., N.W.
Southern Rly. Bldg.
Washington, D.C.
Tel: National 2333

CANADIAN NATIONAL RAILWAYS

POST WANT ADS PAY.

"FREE RADIO INSPECTION"
Repair Parts for All Makes — SUN RADIO — Complete Stock of Amateur Parts
938 F St. N. W. MET. 3500

IT'S NO SECRET!

CLAIROL IS THE ANSWER

An amazing shampoo oil tint that makes your hair more beautiful and lustrous! Clairol cleanses, reconditions and restores the natural color to the hair, making it soft, lovely and radiant. One brief 20 minute treatment will make you look years younger and much smarter.

Call NAtional 5100 for Appointment.

Miss Fraser, Clairol technician, is in the Powder Box for consultation.

The Hecht Co.
F Street at 7th

In 10 Seconds!
delicious rickeys at half cost!

(1) Just 2 lumps of ice...

(2) ...then 1 jigger of Canada Dry's Gin for its smooth, satin body and dry, mellow flavor...

(3) ...then fill up the glass with Canada Dry's Lemon-Lime Rickey. That's the new, easy way to make delicious rickeys always!

Canada Dry's Lemon-Lime Rickey is made with the natural juice of choice, ripe limes and lemons. Expertly proportioned. Full of the lasting sparkle that Canada Dry has made famous.

It saves searching for limes. Saves time and trouble. And above all, saves half the usual cost.

Try it. Your dealer is selling the big bottle of Canada Dry's Lemon-Lime Rickey. Only 20¢ a big bottle that makes 5 to 8 Rickeys. (Plus bottle deposit.)

CANADA DRY GINGER ALE, INC.
122 E. 42nd St., New York, N. Y.

New 1936 PHILCO
Now Showing at STAR RADIO
THREE BIG STORES OPEN EVERY EVENING

EXPLORE THE WORLD WITH THE NEW PHILCO 630X
$80 Complete Including Phil All-Wave Aeri

NO CASH DOWN AND A LARGER ALLOWANCE FOR YOUR OLD RADIO

STAR RADIO HAS A NEW 1936 PHILCO TO SUIT YOUR PURSE AND PURPOSE—COME IN TODAY—IMMEDIATE DELIVERY!

PHILCO 116B
11 TUBES—ALL WAVE
5 Bands Cover All Short Wave Broadcasting and U. S. Government Weather Reports.

Remember: Star Radio's Low Credit Terms Make It Easy for Anybody to Buy a New Radio.

116B $102.50 Complete Including Philco All-Wave Aerial

Other Philco Models, $20 to $250

★ALL STORES OPEN EVERY EVENING★
STAR RADIO Company
RADIO · REFRIGERATION · SPORTING GOODS
Phone DISTRICT 4700
409 11th ST. N.W. 1350 F ST. N.W. 3022 14th ST. N.W.

State News
Sports

The Washington Post

Classified Ads
Comics

★★ WASHINGTON: TUESDAY, JUNE 25, 1935 15

Regents See Dr. Pearson About Strife

Board Then Adjourns, Failing to Take Stand on His Regime.

Head of U. of M. Spends 2 Hours Discussing Faculty Discord.

By the Associated Press.

Baltimore, June 24.—The administration of Dr. Raymond A. Pearson, president of the University of Maryland, tonight was neither vindicated nor approved as the university's board of regents adjourned a meeting previously reported as the final session of its investigation.

Six members of the board, present at the second all-day meeting within a week to consider complaints lodged against the president by students and faculty members, left the university's Baltimore offices tonight maintaining a deep silence.

Dr. Pearson was present throughout the day, but was not officially called before the regents until mid-afternoon. He was closeted with the group for two and one-half hours, presenting his side of the controversy which has arisen over charges his policies have "lowered the academic standing" and affected the morale of the university.

George M. Shriver, chairman of the board, asked whether the board planned further meetings, said only, "We have adjourned sine die."

Dr. Pearson, who remained in consultation with members of the board after adjournment, seemed cheerful, but said he had not been informed what, if any, action had been taken.

As the board convened, members of the regents group were represented as feeling a definite stand would have to be taken on Dr. Pearson's position as early as possible.

Today's meeting was the first Dr. Pearson attended since the board began its series of executive sessions about a month ago.

H. C. Byrd, vice president of the university, was in conference with the regents a few minutes early in the day and then left.

2 Postal Officials Slated to Retire

J. E. Kinney and Roy Carter to Be Pensioned.

Special Dispatch to The Post.

Charlottesville, Va., June 24.—Two veteran postal employes, J. E. Kinney, superintendent of mails at the Charlottesville office, and Roy H. Carter, superintendent of the university branch for many years, will be retired soon. Formal approval of their retirement, however, awaits an official order from the Postoffice Department at Washington, according to Postmaster John S. White.

It is understood that Capt. Elmer Johnson, World War veteran, will succeed Kinney as superintendent of mails, and that Carter will be succeeded at the university branch by E. V. Stratton, of the downtown office. Kinney and Carter will be retired on a pension, effective June 30.

Kinney, a native of Staunton, entered the postal service 45 years ago during the first term of President Grover Cleveland. He came to Charlottesville in August, 1926, and has served as superintendent of mails here since that date. Carter has served the Postoffice Department for 47 years. He is a native of Charlottesville.

3 Held to Grand Jury For Alleged Attack

On the testimony of two Washington girls, Commonwealth Judge B. M. Hedrick yesterday ordered three Capital young men held for the action of the Arlington County grand jury on charges of criminal assault.

The young men were Jack Hausley, 21, and Ernest Robinson, 30, of the 1300 block of L street northwest, and Fred Phelps, 25, of the 1500 block of Seventeenth street northwest. They were remanded to jail without bail.

At a preliminary hearing begun before Judge Hedrick Saturday and concluded yesterday, the girls, both of whom are 23 years old, testified regarding incidents of the alleged attack.

Two Seriously Injured In Motor Car Accident

Special Dispatch to The Post.

Weston, W. Va., June 24.—Two persons, seriously injured when their automobile was struck two miles north of here, are in a serious condition in the City Hospital here. They are Wilson R. Wyant, 22, driver of the car, and Mrs. Zona Haney, both of Jane Lew, Lewis County. Both are believed to have been internally injured.

Charles U. Stewart, 46, this city, driver of the second car, is in the county jail, charged with driving while intoxicated. He was not injured.

Lemmons Announce Wedding.

Special Dispatch to The Post.

Lynchburg, Va., June 24.—Mr. and Mrs. Edward Rives Lemmon, of Forest, have announced the marriage of their daughter, Miss Margaret Lemmon, to Fred M. Walters, of Gastonia, N. C., which took place at Bedford Friday.

Painting Presented to College

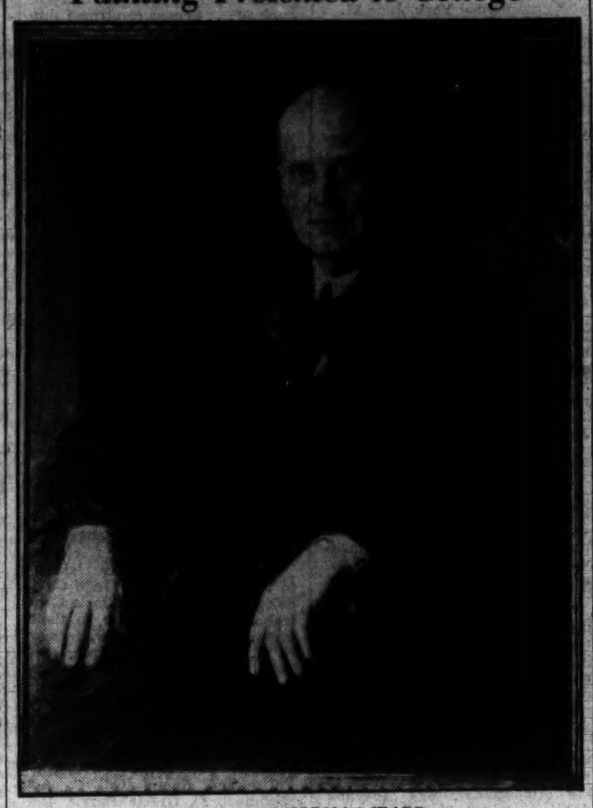

DR. ALBERT NORMAN WARD,
president of Western Maryland College, as he is pictured by Hans Schlereth, Washington artist. The painting was presented to the college by alumni and trustees in honor of Dr. Ward's fifteenth year as president.

Woman Is Held As Gun Slayer Of Her Spouse

Love Triangle Revealed at Inquest in Maryland Shooting Case.

A rural love triangle capped with tragedy came to light yesterday when a Charles County, Md., magistrate conducted an inquest into the death of Preston Penny, Indianhead liquor-store proprietor.

After hearing the evidence, a coroner's jury held Mrs. Gertrude Penny, wife of the dead man, for the grand jury on charges of firing the shotgun charge which killed her husband.

Penny was brought to Providence Hospital here June 14. He was suffering from gunshot wounds in the chest. He died yesterday. Sheriff Rusell T. Howard took Mrs. Penny before Magistrate Walter H. Gray, acting as coroner.

Questioning by the sheriff and the judge brought out the story of a general gun battle before the fatal shooting. The Pennys, according to Sheriff Howard, had been separated. During this interval, Penny had been going with a woman in the neighborhood, Howard said. Later the Pennys were reunited.

On the night of the shooting husband and wife were in the store. The other woman came in. Mrs. Penny, according to the sheriff, got a revolver from the back of the store and fired at her rival, but missed. Penny grabbed at the gun and tried to wrest it away from his wife, it was said. It was discharged again and the bullet plowed into the ceiling.

Meanwhile, the other woman had run out of the store. An unidentified man allegedly tried to force her into an automobile in front of the store. Penny ran upstairs to the living quarters and obtained a rifle and fired several times at the other man, according to the testimony. Each time he missed.

Mrs. Penny, who had found a shotgun, threatened Penny with this, Sheriff Howard said, and he retreated upstairs. She started up the stairway after him, it was declared. Penny threatened to shoot her if she came any farther. She raised the shotgun, the sheriff said, and fired. Penny fell, his chest riddled, and last night Mrs. Penny was held without bail in the Charles County Jail.

Man Held in $300 Bond As Driver of Fatal Car

Special Dispatch to The Post.

Hagerstown, Md., June 24.—John Coldsmith, of Greencastle, Pa., who is alleged to have been the driver of a car in a fatal accident two weeks ago, was bound over in $300 bail for grand jury action by Magistrate C. Edward Heard yesterday.

Coldsmith's auto struck a parked car, and Walter L. Hughes, of Hagerstown, was killed.

State Defends Elkton Ouster In Court Today

Roads Board Will File Answer to Protest of Commissioners.

By the Associated Press.

Elkton, Md., June 24.—The second phase of the fight between Cecil County and the State Roads Commission over the discharge of a county roads engineer takes place here tomorrow with the filing of an answer in circuit court by the roads department's attorney.

John C. Gray, special assistant attorney general assigned to the State roads commission, will file the answer with Walter E. Buck, clerk of the court.

Cecil County commissioners filed an order of complaint a week ago when Joseph T. Richards, the engineer, was notified by Ralph Townsend, district engineer, of Chestertown, of his dismissal.

The complaint cited a Maryland law which provides that road workers recommended by county commissioners shall be the first choice of the commission in filling jobs in the counties.

The board of commissioners has retained James F. Evans, of Elkton, and former State Senator J. H. C. Legg, of Centerville, to represent it.

Roads department officials asserted recently they found the department "loaded up with political appointees" when they took it over from the recent Democratic administration, and planned dismissing needless employes. A shake-up followed in Washington County, with the same action planned for all counties.

The Cecil officials declared Richards is one of the most efficient road engineers in the State. They charge politics—even to the extent of an order by the present administration to end their road maintenance until this case is disposed of.

Skyline Drive Job Can Be Continued

United States Attorney General Holds Suit Is No Bar.

By the Associated Press.

Attorney General Cummings ruled yesterday that construction of Skyline Drive could be continued despite the suit in Virginia, challenging constitutionality of the State law under which the park lands were condemned.

Fear had been expressed the action would hold up work on the drive and the Attorney General's ruling was sought by Representatives Weaver (Democrat), North Carolina, and Burch and Robertson (Democrats), Virginia.

The land involved in the litigation is not actually on the highway route, but part of the land sought in Virginia for the Shenandoah National Park.

State-Wide Jousting Tourney To Be Held at Towson, Md.

By the Associated Press.

Towson, Md., June 24.—Any Marylander who can sit safely astride a horse and handle a lance will be eligible to take part in a State-wide championship jousting match here early in August.

This ancient custom of chivalric days is to be revived on a State-wide basis, under charge of a committee of St. Stephen's Church, at Bradshaw, in Baltimore County.

There are to be two classes in the contest—one a free-for-all, the other open only to amateurs. The winning amateur will have the honor of crowning the queen of love and beauty, who may be his special fair and charming spectator. He also will have his name inscribed on a cup and be given a replica of the cup.

The trophy must be won three times—it is planned to make the games an annual affair—for permanent possession.

Entries are being received by the Rev. T. Vincent Fitzgerald, pastor of the church, for the committee, which includes Paul A. Fleury, Bradley Sheppherd, Francis Strett and Henry J. Rathel.

Girl's Slayer Admits Prior Park Holdup

Fredericksburg Couple Robbed 4 Days Before Kurz Attack.

Confessed Killer Says He Was Assisted by Man in Prison.

Special Dispatch to The Post.

Fredericksburg, Va., June 24.—Earl Connor Williams, confessed slayer of Miss Fannie Kurz in Battlefield Park last May, has admitted, police assert, that four nights previous to the Kurz attack he held up Gilbert Sullivan, 20-year-old Fredericksburg youth, and a girl on the park road.

Williams, it was said, told investigators that he obtained a small sum from Sullivan after making the girl and sullivan leave their car and walk for a hundred yards in the darkness.

In the Kurz attack Williams, who is colored, has said that he was aided by Clifton "Lightning" Wright, 29, also colored, now serving life in the penitentiary for highway robbery and assault. Williams, interrogators say, said that Wright dealt some of the blows that caused the girl's death.

It was Sullivan's description of the man that approached his car four nights previous to the Kurz attack that was used in Department of Justice bulletins that aided in the arrest of Williams, it was said.

Sullivan said that on the night of May 16, 1934, a man approached his car and flashed a light in the window and opened the door. Sullivan said he carried a pipe about 2 feet long. After handing over their money they were permitted to return to their car.

It is believed that Williams, using the same pipe, stalked the park road four nights before he finally came upon Miss Kurz and Milton Brown high in a ravine of the park and allegedly, with Wright, beat the couple into unconsciousness and left them to die.

Williams, who first met Wright in a St. Louis carnival, was at large until C. L. Pace, a Iuka, Miss., deputy sheriff, arrested him as he prowled one of Iuka's favorite parking spots. For his capture Pace is due to receive $750, donated by the Fredericksburg City Council, Spotsylvania County and several individuals.

Liquor Conspiracy Trial Near Close

14 Witnesses Testify in Franklin County.

By the Associated Press.

Roanoke, Va., June 24.—The trial of alleged Franklin County liquor conspirators approached the end of evidence after 14 witnesses had been called this afternoon, several of them to attack the character of Bud Saunders, Negro, former keeper of the keys of the courthouse at Rocky Mount, who said he had seen whole stills in the office of Charles Carter Lee, young defendant Franklin prosecutor.

Saunders also said he had known pieces of stills to vanish from the office, whose door he said he left open occasionally at Lee's order.

This afternoon T. W. Carper, the county clerk, declared that he had "heard the expression, 'as big a liar as Bud Saunders.'" Asemblyman S. M. Chitwood, of Rocky Mount, member of the house from Franklin; Floyd and Bedford, said the Negro's reputation for truthfulness was "bad." Carper, however, admitted that part of stills were kept in the prosecutor's office.

Group Protests Moving of Statue

Virginia Presbyterians Incensed at Plan.

By the Associated Press.

Princess Anne, Md., June 24.—A plan to move a statue of the Rev. Francis Makemie, founder of Presbyterianism in America, from his grave at Grotons, Accomac County, Va., to Rehoboth Church Park, Somerset County, Md., has met strong opposition among Virginia Presbyterians.

Rehoboth Church was the first organized by the Rev. Mr. Makemie. It was founded in 4670.

Virginians, at a recent mass meeting in Temperanceville, presented a long list of arguments against the proposal to Henry S. Borneman, president of the Presbyterian Historical Society, and the Rev. Thomas Pears, jr., manager, both of Philadelphia.

Scout Camp to Open July 11 at Deep Creek

Special Dispatch to The Post.

Clarksburg, W. Va., June 24.—Between 50 and 75 Boy Scouts of this city and vicinity will attend Camp Brave, opening July 11, at Deep Creek, Md., under auspices of the Clarksburg Boy Scout area council. M. Hemeyer, scout executive, will be in charge.

The camp will continue to July 25. All phases of scouting will be taught under the direction of several scoutmasters and older boys familiar with outdoor camping activities. The camp is 8 miles from Oakland, Md.

Counties Net $100,000 Aid For the Aged

Maryland Communities Provide Share of Pensions.

Baltimore and State Expected to Raise Remainder.

By the Associated Press.

Baltimore, June 24.—Reports from nine counties that they had provided more than $100,000 as their share for old-age pensions were made public today by the Board of State Aid and Charities.

Samuel E. Sannahan, of Easton, chairman of the board, gave out the reports as he and other members of the board planned to visit several Eastern Shore counties tomorrow to aid them in setting up local welfare boards to administer the pensions and other welfare matters.

The amount already provided led Lee L. Dopkin, of Baltimore, chairman of the board's old-age pension division, to repeat earlier estimates that approximately $1,000,000 would be all the State and its sub-divisions would be called upon to provide for the first year of the old-age pension law's operation ending June 30, 1936. Of this amount, one-third would be provided by the City of Baltimore and the counties and two-thirds by the State.

Dopkin said the City of Baltimore had not yet indicated just how much it would set aside for pensions this year but he had every reason to expect "a liberal amount will be provided."

County Levies Listed.

Of the nine counties having already acted, Allegany has appropriated the largest amount for the pensions—$30,000. Amounts set aside by other counties in their levies were:

Cecil, $10,000; Carroll, $10,000; Kent, $3,000; Montgomery, $34,500; St. Marys, $3,333; Talbot, $5,000; Wicomico, $10,000, and Worcester, $5,000.

Charles County notified the board it expected to levy $2,000 for the purpose July 1; Queen Annes that it was considering $10,000, and Harford that it would provide what its commissioners regarded as necessary in October. Washington County's commissioners said they would meet tomorrow to take up the matter.

Three counties replied that they did not strike the annual levies until some time in the future. They were Anne Arundel, January 1; Baltimore, November 15, and Howard, July 17.

3 Counties May Not Pay.

Three counties—Calvert, Garrett and Prince Georges—already had struck their annual levies before the old-age pension measure became a law and made no provisions for it. Dopkin said that unless they could obtain pension funds from some contingency source or borrow them, they would be unable to participate in the plan the first year.

Four counties had not been heard from today. They were Caroline, Dorchester, Frederick and Somerset.

Shannahan said they expected to visit the counties of Caroline, Queen Annes and Kent tomorrow and to complete the rest of the State as early as possible.

Dopkin said he planned to go to Cumberland Wednesday to study the plan used by Allegany County for a voluntary pension to help work out a uniform system for the State in administering the compulsory pension law. He said he expected the pension plan to begin operation by August 1.

Salem College Aided In Will of F. J. Ehret

Special Dispatch to The Post.

Clarksburg, W. Va., June 24.—Salem College is named as the principal beneficiary in the will of Flavius J. Ehret, former mayor of Salem, which has been filed in probate court here. Included in the bequests to the college is a 42-acre farm near Salem.

Other beneficiaries include various organizations of the Seventh Day Baptist Church. Ehret, who died last week at the age of 78, served as a member of the board of directors of the college 47 years, or from the time the college was formed to the time of his death.

Physician With Outdoor Hobby Joins State's Conservation Force

Dr. McComas, Who Opens Trout Lake to Public, Goes on Staff.

By the Associated Press.

Baltimore, June 24.—A Western Maryland physician who has made a hobby of fish and game conservation for many years today reported for duty as a member of the State conservation department.

He is Dr. Henry W. McComas, of Oakland. The physician owns a 500-acre mountainous tract near Oakland on which there is a 35-acre lake stocked with trout. During the fishing season he throws his estate open to the public.

He also has game preserves on the property, frequented by deer, small game and upland birds. The doctor calls his place Koshare Lake.

There is a camp for undernourished Baltimore children on Dr. McComas' property, operated by Mr. and Mrs. Frank Hansen. It is called Camp Minnetoska, named for a legendary figure among Indians.

A son of the new commissioner lives in the West, and he frequently goes there for visits. During his absence on one of the trips a gang of "roughnecks," as he described them, visited his lake and cleaned it out of fish. They used dynamite, and the doctor clenches his fists when he tells about the instance.

"I'm hoping to do some constructive work as a member of the conservation commission," Dr. McComas said. "I've been interested in the work for so long, and have studied it so closely I believe I may accomplish something."

Navy Worker's Dish Wins Him Better Job

By the Associated Press.

A plateful of chicken, smothered in the old-fashioned Virginia way, has brought promotion to Robert Gaines.

Gaines, an odd-jobs man at Navy headquarters, heard that Secretary Swanson was not satisfied with the chicken smothered at the Navy cafeteria, that he considered it a little stringy.

So Gaines, a cook years ago in Virginia, decided to try his hand at pleasing the Secretary. He smothered a plateful of chicken and now has been ordered to prepare all of the Secretary's luncheons.

Investigation By Policeman Solves Death

Virginia Youth Killed by Auto in 1933; Negro Arrested.

By the Associated Press.

Richmond, Va., June 24.—Unrelenting investigation by a Richmond policeman resulted today in the arrest of William Norman Brown, Negro relief worker, and his confession, police said, that he drove the automobile that killed Elmer Dame, jr., 6, on August 12, 1933, on the Mechanicsville turnpike.

Charles Nunnally, desk officer at the first police station, received the commendation of his chief and fellow officers for providing the tip that enabled a lieutenant and a detective-sergeant to make the arrest. Nunnally had followed every clue offered to the case during the nearly two years that it puzzled all investigators.

Brown is scheduled to undergo a preliminary hearing Friday before Justice A. Taylor Pitt.

Police announced a charge of involuntary manslaughter would be lodged against Brown.

The Dame child was killed when struck by a car speeding toward Richmond as he rode his tricycle on the turnpike. Brown was said to have told police today that after the car he was driving struck the boy, he and Walter Holmes, a Negro in the machine with him, picked the child up to rush him to a hospital, but when the child died in the car they became frightened and hid the body in a gravel pit, where it was later found. Holmes has since died, Brown said.

Shackelford Favored As New Federal Judge

Special Dispatch to The Post.

Orange, Va., June 24.—Members of the Orange County Bar Association have endorsed Virginus R. Shackelford for United States District Judge for the Eastern District of Virginia to fill the place created by a bill, sponsored by Representative A. J. Montague. The measure has passed the House and is now in conference in the Senate.

Mr. Shackelford is a former president of the Virginia Bar Association and is now a member of the State Board of Education, and has represented his county in the Legislature. He is a son of the late Judge George Shackelford, for many years judge of the Circuit Court. He is a graduate of Woodberry Forest and the University of Virginia.

Religious Council to Meet.

Special Dispatch to The Post.

Warrenton, Va., June 24. — The Virginia Council of Religious Education will hold a meeting at Libery Church, Fauquier County, at 10 a. m., next Sunday. The Rev. Minor C. Miller, executive secretary of the Virginia Council of Religious Education, will be among the speakers.

Letters Bring Death Threats To Truckman

Postal Authorities Probe Missives Sent to Him From Salisbury.

Special Dispatch to The Post.

Salisbury, Md., June 24.—For three days mail has brought to Willard Pusey, of suburban Fruitland, the warning that he will not live beyond Thursday, that his home will be burned and his motor trucks wrecked if he attempts to ride in them.

The letters, bearing Salisbury postmarks, have been turned over to postal authorities here, although the last letter warned the author would shoot any officer placed on his trail. Each letter was signed "An enemy who wants to be your friend." The first threatening note was received by Pusey last Thursday.

Neither of the letters contained a demand, but repeated the death warning several times. Written in pencil, and at times phrased incoherently, the text of the third letter made one reference to a "gang" doing the job but elsewhere employed a personal pronoun.

Pusey, 30, occupies a home with his mother, sister and brother-in-law. He is engaged in motor truck operations and the lumber business. He has not asked local authorities for protection, he said.

$268,688 Dividend By R.F.&P. Railway

$1,000,000 in Disbursements by Exchange Companies.

By the Associated Press.

Richmond, Va., June 24.—The Richmond, Fredericksburg & Potomac Railway will lead in distribution of dividends in July, it was indicated here today through a survey that shows over $1,000,000 will be paid out about next month by various companies listed on the Richmond Stock Exchange.

According to the survey, the R. F. & P. will pay out $268,688. Stockholders of the Riverside and Dan River cotton mills at Danville will receive $225,000, and checks totaling $187,500 will be sent out by the Life Insurance Co. of Virginia.

Others included in the survey are Universal Leaf Tobacco Co., $130,000 to preferred stockholders, and $362,000 for common stockholders on July 17; Dominion Securities Co., a dividend of $2 per share of capital stock, payable July 1, and aggregating $59,400; Building and Loan Association of Richmond, $9,000; First and Merchants National Bank, $90,000; Central National Bank, $15,000; Morris Plan Bank of Virginia, $18,000; Mechanics and Merchants, $4,000, and Savings Bank and Trust, $6,000.

WJEJ

1210 Kilocycles

TUESDAY

TODAY'S HIGHLIGHTS.

8:45 a. m.—Post News Flashes.
12:30 p. m.—Fun Fest.
1:15 p. m.—Gus Arnheim.
5:45 p. m.—Peets' Corner.
9:30 p. m.—Sketch Book Players.

MORNING.

7:30 Voice of Evangelism.
8:00 Smile Club.
8:20 Strolling Singer.
8:45 Post News Flashes.
9:00 Morning Devotions.
9:30 Morning Melodies.
9:45 Chambersburg Programs.
10:15 Today's Tunes.
10:30 Organ Melodies.
11:00 Housekeepers' Chat, U. S. Department of Agriculture.
11:15 Shoppers' Guide.

AFTERNOON

12:00 Chambersburg Program.
12:30 Fun Fest.
12:46 Jim Riser.
1:00 Martinsburg Programs.
1:30 Tea Time Tunes.
2:00 Quarter Hour With the Ladies.
4:30 Homer, Happy and Cesar.
4:45 Buyers' Previews.
5:15 Gus Arnheim Orchestra.
5:30 To be announced.
5:45 Peets' Corner.

EVENING.

6:15 Dancing in Harmony.
6:30 Sports Flashes.
6:45 Chambersburg Program.
7:45 Transcription.
8:00 Dave Dorman.
8:15 Old Timers.
8:30 To be announced.
9:00 Musical Moments.
9:30 Sketch Book Players.
10:00 Dixie Ramblers.
10:30 Request Melodies.
11:00 Sign Off.

WJEJ Is Owned and Operated by Hagerstown Broadcasting Company, Inc.

Hagerstown Bookmaker Ban Upheld

Attorneys for Miggins Had Held County Was Exempt From Law.

Injunction Is Refused by Judge Sloan in Decision.

By the Associated Press.

Hagerstown, Md., June 24.—Chief Judge D. Lindley Sloan, in Circuit Court today, handed down an opinion upholding the law probihiting bookmaking in Washington County.

The judge ruled in the case following argument in the petition of Harry D. Miggins, of Hagerstown, for an injunction to enjoin the State's attorney and sheriff of the county from interfering with bookmaking operations.

"It must be apparent to any casual reader of this act that the legislative intention was to make the whole of the subtitle of 'gaming' enforceable in Washington County and the bill therefore is dismissed," the opinion stated.

Attorneys for Miggins had contended that the 1935 legislature erred in the effort when it repealed and reenacted section 251 of the State gambling law which had previously been declared unconstitutional by the Court of Appeals. The section exempted Washington County from the bookmaking prohibition.

State's Attorney Martin L. Ingram contended the Court of Appeals had upheld the section which exempted Washington County from the State law. He argued that if the section exempted the county, its repeal by the 1935 legislature automatically brings the county under the provisions of the State gambling act.

Depositors to Get Another Dividend

Special Dispatch to The Post.

Frederick, Md., June 24.—Another dividend of 2 per cent by the People's Liquidating Corporation, which is liquidating the assets of the defunct Central Trust Co. and its 11 branch banks, will be paid depositors August 9, it was announced today by W. Clinton McSherry, attorney for the liquidating corporation. The distribution will total approximately $200,000.

This will be the third payment by the corporation, making a total of $1,030,240.44 paid to depositors. The Liquidation Corporation came into existence last summer and its first distribution of 3 per cent was made in August. The second distribution, 2 per cent, was made in January.

A number of suits for the payment of stock liability are pending in circuit court.

Bass Season Heightens Demand for Licenses

Special Dispatch to The Post.

Clarksburg, W. Va., June 24.—The State Conservation Commission's announcement that all bass streams in West Virginia will open June 30 for hook and line fishing is stimulating demand for fishing licenses at the county clerk's office here.

While bass fishing is largely limited to the West Fork River in Harrison County, many anglers are preparing to go to rivers in interior counties where bass are teeming. The season will remain open until December 1.

Track Removal Arranged.

Special Dispatch to The Post.

Greencastle, Pa., June 24.—The borough council has passed an ordinance authorizing officials to execute a contract between the borough and the Pennsylvania Railroad Co. for the removal of railroad tracks from the center of one of the principal street of the town.

!

Good Morning! Polo shirts in correct detail as though for an international game. Worn for polo, golf, tennis, motoring, on the beach, and for amateur gardening. And some daring young men wear them on the street with the greatest of ease. Doesn't the world owe a lot to a game called polo?

Meyers
MENS SHOP
1331 F STREET

Lions' Rally at Ocean City Largest in District's History

By the Associated Press.

Ocean City, June 24.—With ideal weather and a holiday atmosphere prevailing in this Maryland resort center, Lions of the Twenty-second District today swung into the midst of the largest convention of the district's history. Twenty-two clubs were represented at the three-day event opening yesterday.

Hardly was the convention well under way before a contest for the next meeting place began. Cumberland put in a formal bid for the 1936 gathering, and representatives of the Wilmington and Baltimore clubs suggested Ocean City, although it would be against precedent to hold the meeting twice in succession at a place.

The visiting Lions were welcomed by Mayor W. T. Elliott. Charles M. Greeman, of Salisbury, spoke at a luncheon on the beauty of the Eastern Shore. Deep-sea fishing and sailing on Sinepuxent Bay were offered the visitors during the afternoon as samples of the section's attractions.

Bridge parties and cocktail parties were held by the ladies during the day. Bathing beauties, preparing for tomorrow's beauty contest, paraded the beach.

The founder of Lionism, Melvin Jones, secretary general of the Lions International, was guest of honor at the banquet tonight.

Another feature of tonight's program was the Governor's ball. The candidates in the beauty contest were introduced.

Tomorrow's big event will be the election of officers.

The National Theater Will House Auditions for Annual All-Washington Revue

Aspirants for Place in Cast Must Be Heard

Trials Begin July 1, at 8; May's Film 'Champions;' About Showshops.

(Reprinted from Yesterday's Last Edition.)

By Nelson B. Bell.

Auditions for the third annual all-Washington revue, "Going Native," a summertime fixture at Loew's Fox Theater, will be held in the National Theater on the evenings of Monday, Tuesday and Wednesday, July 1, 2 and 3, according to announcement made last night by Carter Barron, Loew division manager, and Gene Ford, manager of Loew's Fox and producer of the revue.

Use of the National Theater was secured through the co-operation of Manager Stephen E. Cochran. It is the belief of those sponsoring the revue that auditions on the stage of a full-fledged, legitimate theater, with complete equipment and facilities for every manner of stage presentation, will give a much more accurate line on the real capabilities of aspirants for a place in the revue than try-outs conducted in a "flat" auditorium or hotel ballroom as has been necessitated in previous years.

Auditions will begin each evening at 8, sharp, and will continue until midnight if necessary. Producer Ford is of the opinion that the three nights will provide ample time in which to hear all applicants for places in the cast, but, if such proves not to be the case, additional auditions will be held after the Fourth of July. Further announcement will be made in due time if additional auditions are demanded.

Material Being Prepared.

Ground plans for the show already have been laid. Mr. Ford, who has been in charge of all the "Going Native" productions, has been gathering material for this year's revue for the past month. Writers already are at work on the "black-out" skits and special numbers.

Marjorie Hartoin, ballet mistress at the Capitol Theater in New York, who directed the dances for the line numbers last year, has been assigned to direct the dance routines for the forthcoming production.

Any resident of Washington, or its suburbs, is eligible for participation in the revue, with the single proviso that he or she must be 18 years of age, or over, to conform to the strict provisions of the District child labor law, a drastic instrument that should be wiped off the statute books.

To facilitate the compilation of lists of those wishing to compete in the auditions for "Going Native," printed application blanks are now available at Loew's Fox, Palace and Columbia Theaters, or may be obtained from the drama desks of the local press. That unusual interest attaches to this local talent production is made evident to this column by the large number of requests for enrollment blanks that have come to hand since the single announcement in this space that they are to be had from this department. So far, feminine aspirants for stage recognition have outnumbered the males by about 2 to 1 in the requests for application blanks reaching this department through the mail. There are still plenty of the blanks on hand and more obtainable when they are gone.

The "Champions for May."

Six productions playing key city theaters turned in box-office grosses during last month entitling them to rank as the "Box-Office Champions for May," according to the monthly tabulation of the Motion Picture Herald, foremost of the motion-picture trade journals, published in its issue of June 22.

As has been the case so frequently of late months, the top position was undisputed. Two pictures were tied for second place. Third, fourth and fifth also were uncontested.

The No. 1 position was won by the first of the films celebrating the prowess of the Department of Justice agents engaged in the precarious business of running down crime, First National's production of "G Men," starring James Cagney, with Margaret Lindsay and Robert Armstrong leading the support.

The releases tied for second honors were "Naughty Marietta," with Jeannette MacDonald and Nelson Eddy, and "Goin' to Town," Mae West's hectic hybrid of a cowgirl gone rich.

Reveal Wide Mass Tastes.

Coming along in third, fourth and fifth positions were "Les Miserables," with Fredric March and Charles Laughton; "The Bride of Frankenstein," featuring Boris Karloff and Elsa Lanchester, in private life Mrs. Charles Laughton, and "Our Little Girl," starring Shirley Temple.

These six features betray a remarkable catholicity of national taste. The picture at the top of the list is a frank and thrilling melodrama. Following then, come an operetta—and one of the finest ever made—a ribald comedy-drama, sprinkled with music, including a burlesque scene from Saint-Saens' "Samson and Delilah;" the film version of a literary classic, a "shocker" and juvenile comedy-drama.

Although the first, "G Men," in the estimation of this department, is not necessarily the best of the cycle of crime pictures approached from the same point of attack. The presence of "Goin' to Town" as a companionpiece to "Naughty Marietta," it seems to me, must be construed as eloquent evidence of Mae West's hold upon public imagination rather than as an accurate estimate of the intrinsic worth of the picture. And one of May's "champions"—I am speaking of the month now and not of the undulant Miss West—has no right up there among the first six, in the fifth or any other month.

You may write your own ticket as to which one.

Too much emphasis can not be laid upon the excellence of the new-process, Technicolor short subject, "Memories and Melodies," currently being shown as the principal supplementary feature of the bill at the Earle Theater. This sentimental tribute to Stephen Collins Foster and the enduring quality of his familiar folksongs is executed with intelligence and respect and a keen eye for artistic groupings and entrancing color effects. During the unreeling of the film one hears "My Old Kentucky Home," "Ring, Ring the Banjo," "Massa's in the Cold, Cold Ground," "Sewanee River" and "Lay Down the Shovel and the Hoe," each accorded a setting and musical treatment that completely justify the spontaneous outburst of applause that greets each screening of this artistic gem, which, conservatively, may be said to point the way to new eminence for the short subject.

"T. M." Comes Home.

On September 1, according to week-end announcement, an organization known as Tom Moore and Associates will transfer its activities from New York to Washington.

This will mark the return of Tom Moore, one of the Capital's pioneer motion-picture distributors and exhibitors and builder, and owner of the Rialto Theater, at Ninth and G streets, to his home town and active participation in its development as an amusement center.

The various departments of effort contemplated by Tom Moore and Associates will include the production of condensed versions of many standard plays, occasional motion-picture versions of these dramalets, in both black-and-white and natural color, adaptation of those that are found suitable for such purposes to the radio and the establishment of studios and executive offices for the furtherance of the company's artistic, as well as commercial, aims.

Will Give Talent Chance.

One is led to believe that it will be the purpose of Tom Moore and Associates to utilize the services of local talent as well as imported stars, stage and screen directors, dramatists and scenario writers.

In the broad field of amateur theatrical activity in the National Capital, Mr. Moore perceives a fine source of stellar material which he proposes to develop and afford a shot at the "big time" which usually is exceedingly difficult to obtain.

Further announcement of plans, personnel and office and studio sites will be made in the near future.

Hollywood

By Sidney Skolsky

The Gossipel Truth

Hollywood, June 24.

MARLENE DIETRICH'S Knee is badly bruised from the C. Lombard party . . . Director Norman Taurog didn't attend because his insurance agent phoned and told him his policy would be canceled if he did. Taurog had thumb broken at the previous Lombard festival . . . Alice Faye, this week, is being escorted about by Pinky Tomlin . . . George Jessel may be in the flicker business as an executive. There is a deal for him to join Darryl Zanuck at Twentieth Century and it is being promoted by Joseph Shenck, the ex of Jessel's frau, Norma Talmadge . . . It is a girl at the Walter Donaldsons . . . Nanette Guilford, the opera star, is seeing Hollywood and Joey Ray . . . Cary Grant and Cesar Romero switched gal friends for one evening . . . S. N. Behrman was given a big dinner party the night before leaving for New York. A week later Behrman, detained to do some rewriting on a script, was seen at Metro by George Kaufman, who said, "Forgotten but not gone."

• • • •

Constance Bennett is very swank at her new house and a guest for dinner sits at the table and is handed a menu by the butler . . . the former Mrs. Benny Rubin will wed Ned Blank, who owns a Hollywood dress shop and Benny will take care of the child . . . Practically every big picture name who is available for stage work is having the play, "Jubilee," read to him or her by Moss Hart. Moss can almost recite it now without looking at the script . . . Harry Warner met Lew Golder, who was formerly in partnership with Byron Foy, and said to him: "Say, what is your former partner, Foy, now doing?" Goldie answered: "He is now working for you. He is a supervisor at Warners."

• • • •

LILI DAMITA has told intimates that the reason she got married is because she wants a baby . . . Warners showed "A Midsummer Night's Dream" to their salesmen at their recent convention. The consensus of opinion was that it is a great artistic picture but that it will need special promotion to get the shekels. The picture runs for 2 hours and 15 minutes . . . The James Blakely-Mary Carlisle romance is on again . . . The Ruth Mix-Harry Wright marriage, according to latest information seems to be merely a yarn . . . Bert Wheeler and Sally Haines suddenly decided to accompany Mr. and Mrs. Pat O'Brien on that boat trip to Panama . . . Dr. Robert Katscher, the man who wrote, among other things, the song "When Day Is Done," and "Wonder Bar," was hurried from Vienna by Metro . . . He has been at that studio for months. He hasn't done anything; he hasn't even been given an office or a piano on which he could try to write a song . . . A certain actor was asked if he knew "Merrily We Roll Along." "I know that play backwards," was the answer.

• • • •

Harry Richman was in Hollywood for one day before going to San Francisco to play in a night club there—or long enough to see Irene Coleman . . . The next Frank Capra-Robert Riskin flicker will not be "Lost Horizon" as announced. Because of casting difficulties this will be postponed . . . Josef von Sternberg stands at the dice table as if he were directing a picture and he seems to be good at directing the dice, for he won money . . . Charles Laughton was talking about a director he didn't like. "He," said Laughton, "tries to be too arty. He goes in to much for symbolism. I call him Symbolical Bill the Sailor" . . . A prominent producer called in his sales staff and gave them a talk. "We're in a hard business," he said. "We've got to take advantage of people before they take advantage of us. It's a case of dog eat dog—and no one is going to eat me."

• • • •

CHARLIE CHAPLIN'S flicker went back to the studio last week for added scenes . . . Peaches Browning is seeing Hollywood with Dorothy Cullman, the press gal from Chicago, and isn't seeking a job as an actress . . . The newly married Peaches says she's content with being just a wife . . . Saw a special showing of "The Farmer Takes a Wife" and you are going to have a new screen favorite. He is Henry Fonda and he has what it takes to be a movie star . . . Sam Marz and Rowland Brown are on their way to New York and Washington to gather material for Metro for another "G-Man" picture . . . Buddy Rogers will desert Mary Pickford for a while, for he's going to London to make a flicker . . . Drama while making a drama: On the set of "The Dark Angel," playing an extra, is a man named William May. This extra, Mr. May, was formerly a member of the British Parliament from the Hampstone district. Herbert Marshall, who is starring in this flicker, recalls that he had voted for William May.

• • • •

Alice White is very interested in Herbert Reiss of Reiss and Dunn . . . They are trying to induce Sam Goldwyn to take ballet dancing lessons so he can give L. B. Mayer some competition . . . Solly Violinsky, talking to a group of vaudevillians, learned that in London they hold you to a contract and that you can't re-enter the city without fulfilling it. Violinsky, who is looking for work, remembered that he ran out of a vaudeville engagement there 25 years ago. He immediately hurried to a telegraph office and sent the manager of this theater this cable: "Hold me" . . . The movie producer who bet on Max Baer, on seeing the fight film wanted to send it back for retakes . . . George Haight's favorite police call is the cartoon with this caption: "Calling Car 345 . . . Calling Car 345 . . . Some one stole your car."

Copyright, 1935.

Cast in Civic Group's Premiere

Assigned to one of the important roles in "A Murder Has Been Arranged," first production of the National Civic Theater Society, is Beth Thompson, attractively pictured above. Miss Thompson is the daughter of Capt. and Mrs. Smith Hempstone, of this city, and a young actress of promise. "A Murder Has Been Arranged" will inaugurate the season of the Civic Theater Society tonight at 8:40 o'clock in The Odeon, on the grounds of the National Park Seminary, at Forest Glen, Md.

Broadway

By Ed Sullivan

Men and Maids

New York, June 24.

Madame Jeritza and Winnie Sheehan, Fox tycoon, will wed as soon as she divorces her Baron . . . Colleen Moore will rewed John McCormick after the Al Scott divorce is final . . . Had it not been for the wizardry of the King of England's surgeon, Kay Francis' face would have been paralyzed for life (he removed a four-inch tumor from behind the ear, parting the nerves with his fingers as he operated) . . . Dan Topping is bidding for Alabama Pitts in the Brooklyn Dodger backfield . . . Tommy Manville, despite denials, is planning to get away from it all by steamboating to South America . . . Jessie Draper, the Marilyn Millerish blonde in E. Carroll's show, secretly wed Bob Vernon Thursday . . . Former Assistant Secretary of the Navy's lad, Lieut. Ernest Jahncke, is tiptoeing on Isabel Jewell's heart . . . Loretta Young and Will Stewart week-ended at Mrs. Harrison Williams' place in Oyster Bay . . . Insiders insist Eva Coo won't burn . . . Dignified Fred Pope, Hauptmann counsel, was no end embarrassed when a naughty word slipped out inadvertently in his dramatic plea for a new trial.

• • • •

The Fox name will be completely dropped from the Twentieth Century-Fox combination in seven months . . . Joe Schenck and Darryl Zanuck will be in complete charge of production under the net set-up, with Winnie Sheehan retained in a big post. . . . The Joe Schenck-Grace Poggi thing is cold, the Poggi eyeful remaining in Paris to dance at the Ambassador, and Schenck dancing all the way back with a redhead . . . The Marquis de la Falaise didn't like the Normandie but he did like the Dean eyeful you see on the ziggie ads . . . Sandra Rambo's Argentine lovelight flew in from Buenos Aires and there will be wedding bells . . . Harvey Priester and Thelma Todd are at the preacher stage . . . Carlotta Monti is comforting W. C. Fields between chiropractic treatments . . . The week's toast: Col. Lindbergh.

• • • •

Dick Powell tells pals that he wants Virginia Bruce to hit the note that Mandelssohn wrote . . . The Lou Wolfsons (he's with the Morris office, she's Gwen Stone) expect Sir Stork . . . Jack Renault has taken over Bal Musette . . . Jack Miles turned down the Lombard offer . . . Marion (Sketch Book) Callahan and Lew Berg are cooing . . . Irving Hoffman and Vera Milton are Back Together Again . . . Joe Venuti's crew wil go into Dan Healy's Stadium . . . Dick Merrill, ace pilot, is stunting with Rose Heitner, of the Carrol choir . . . Recomended: Jerry Baker at Loew's Metropolitan . . . The Shep Traube-Mildred Gilbert date is June 29 . . . Scoops confirmed this week include the Paul Ames-Harriet Annenberg and Ruth Walters-Dinny Tew nuptials . . . Liebert Lombardo and Joan Abbott are in tune.

• • • •

As a result of the open letter to Adolph Zukor, in this space, Toby Wing, who had been dropped from the pay roll the day before her dad crashed, has been given a six-months contract . . . Eleanor Powell's Coast crush is Roy Del Ruth . . . An author-friend of William Wyler is consoling Margaret Sullavan but Wyler no like . . . His pals insist that Bill Terry has a $300,000 equity in the New York Giants and will eventually buy 'em . . . The Dave Marxes (Charlene Aber) were feted on their first anniversary Saturday . . . Bob (MGM) Rubin and the Grover Whalens will go out on the Rex, with Whalen devoting the trip to the compilation of memoirs of the celebs he met down the bay . . . Lionel Barrymore is sicker then they'd have you believe.

• • • •

The Lloyd Bacons are talking to their lawyers . . . Gene Gaudette and Jean Uhle, Park Central oriole, have smoke in their eyes . . . Larry Hammer, former N. Y. U. wrestling champ, and Betty Nyles have a half-Nelson on Dan Cupid . . . Vera Dunn, comedienne in "Anything Goes," will altar trot with Bud Roberts when he gets back from Australia . . . Neila Goodelle can't decide between Norman (Witmark) Foley and Sonny (M. C. A.) Werblin . . . Gracie Barrie, the canary, tunes in on Ben Bernie's band 'cause her Dick Stabile hits certain notes for her ears (a musical code) . . . Milton Berle will startle the stem on his next stage appearance by doing card tricks while hoofing a tap routine . . . That French Casino blonde, Virginia Dean, prefers an Eve Journal night editor.

George Raft and Gertrude Michael are making Virginia Pine unhappy . . . Mae West is financing Jim Timony's Coast stage venture . . . Is Ella Logan, the warbler, the secret bride of Dave Herman, Lyman's violinist? . . . Gene Carroll, of radio's Gene and Glenn, will wrap ring around Billie Leonard's finger . . . Newspaper men say that E. Gauvreau salted away $350,000 in cash before the ax struck . . . Sir Trumpet Stork will arrive at the Fred Fergusons (she was Dorothy McNulty) July 25 . . . Teddy Moran, Holy Name Club boxing director, who will oppose Deputy Tax Commissioner Joe Foley for the Ninth District aldermanic post, will wed Ann Metzger, in "Sketch Book."

Copyright, 1935.

Preacher Handles 7 Deadly Snakes

Woman Only Person Bitten at Kentucky Rally.

By the Associated Press.

St. Charles, Va., June 24.—Seven reptiles at a time—it's all the same to the Rev. George Hensley, the snake-handling preacher of this mountain area.

His hand still bandaged from a copperhead bite here four weeks ago, the preacher didn't quake at numbers when four rattlers, two copperheads and a water moccasin were brought to him yesterday at a demonstration at Black Mountain, Ky., near the Virginia line. Nearly 3,000 people saw him handle the snakes without a single fang being dug into his flesh.

But one of the rattlers acted a bit ugly. It nipped Mrs. Maggie Day, of Pine Mountain, Ky., on the end of one of her fingers as a member of the congregation passed by her with the reptile in hand.

Only a slight wound resulted and no swelling was evident.

Two Injured as Auto And Coal Truck Crash

Special Dispatch to The Post.

Winchester, Va., June 24.—Two persons were injured when an automobile and a coal truck crashed on U. S. Route 11, one mile north of Clearbrook, this county, this afternoon. Frank Coffman, of Cedar Grove, Md., was taken to Memorial Hospital with a broken arm, possible fracture of the jaw and lacerations. His companion, James Case, of Cedar Grove, escaped with minor injuries. Coffman's car was wrecked.

Claude McDonald, of Romney, driver of the truck, was not seriously injured, but James Davis, of Romney, his companion, was taken to the hospital for treatment of lacerations. No charges have been placed pending outcome of Coffman's injuries.

Two Virginia Cities Due for Bootleg Probe

Richmond, Va., June 24 (AP).—At least two Virginia cities are due for a detailed probe of modern bootlegging activities, it was indicated here today. Norfolk and Richmond, it was said, will be included in the Federal check-up, for which the Treasury Department at Washington has asked $1,086,941 in work relief funds.

The investigation presumably would include a survey to determine whether any dealers supplying the ABC board with liquor are dodging Federal levies.

FERA Will Continue Education in Loudoun

Special Dispatch to The Post.

Leesburg, Va., June 24. — Adult education under FERA in Loudoun County will continue through the summer months, according to Thomas Taylor, director. The work, which was begun in October, 1934, has paid out $1,591.90 in salaries to teachers.

Thirteen teachers have been employed for varying lengths of time, with work ranging from the teaching of illiterates to classes in handicraft and agriculture. Approximately 200 persons have received instruction in these schools.

Strawberry Crop Aids Back Taxes

Somerset County Sales Total $450,000.

By the Associated Press.

Princess Anne, Md., June 24.—The most profitable strawberry season in many years has reflected to the credit of the Somerset County treasurer.

Carlo Bozman, the treasurer, reported today $54,000 in back taxes have been collected since he took office in April, and in the same time strawberry sales in the county totaled $450,000.

The poor prices and declining catches of oysters, fish and crabs have worked hardships on the people of this county in recent years, it was said. A number of them were forced to go on relief rolls. Meantime delinquent taxes piled up to the unprecedented total of nearly $200,000. Many tax sales were said to have been halted by the returns from a bumper crop of berries.

Man Killed by Truck; Boy Held as Driver

Special Dispatch to The Post.

Clarksburg, W. Va., June 24.—One man was fatally injured and another seriously hurt here today when they were struck by a truck, driven by a 15-year-old boy, whom police have charged with manslaughter.

Ray Showen, 34, of Nutter Fort, died in a hospital two hours after the accident from a fractured skull and internal injuries. Fritz Cook, 65, of Nutter Fort, is being treated in a hospital for severe head injuries and bruises and is expected to recover.

Samuel Poulice, jr., 15, driver of the truck, gave bond of $500 for a hearing Wednesday afternon on a manslaughter charge.

Cumberland Bakery to Rebuild.

Special Dispatch to The Post.

Cumberland, Md., June 24.—Work has begun on the erection of a modern bakery to replace the plant of the Queen City Bread Co., which was destroyed by fire this month. John I. Vandegrift has the contract and it is estimated that the new building, with machinery, will cost approximately $50,000. Completion of the plant is expected by September.

Baptist Group to Convene.

Salisbury, Md., June 24 (AP).—Baptist Church workers from many localities of the Eastern Shore will meet here tomorrow for the Eastern District Sunday School Convention at Allen Memorial Church. Dr. John E. Ditto, of Pocomoke, will speak during the day, and Dr. Joseph T. Watts, of Baltimore, will be a speaker at a young people's banquet tonight.

Treasury in Virginia Has $585,559 Balance

Richmond, Va., June 24 (AP).—The general fund of the Virginia treasury today contained an estimated unexpended balance of $585,559, with approximately 43 per cent of it the $250,000 which the ABC board received to start operations in the spring of 1934.

Because of the rapid turnover of business in liquor retail stores it was never necessary to use this sum, it was pointed out here today.

Safety-First Note.

Personal nomination for a perfect hook-up for a double feature bill: "No More Ladies," "People Will Talk!"

Or, maybe, "Stranded" and "The Golden Touch!"

Oh, well, let it go.

Broadway Gossip

London in October . . . I can think of no more striking contrast than the blonde Miss Kenyon—one of my favorite persons—and the brunette Mr. Novarro, one of my dittos . . . Saxy Dowell, singing two comedy numbers with Hal Kemp and his Orchestra, headlining at the Earle, was a resident of Washington a few years ago . . . Was a Senate page when his father was an important executive in the War Risk Insurance Department, under the late President Woodrow Wilson . . . Comes from same town as former Secretary of the Navy and present Ambassador to Mexico, Josephus Daniels . . . That would be Raleigh, N. C. . . . The National Civic Theater Society is hosting at luncheon at the Madrillon today at 1 . . . Preliminary to the opening tonight of their season with "A Murder Has Been Arranged," in The Odeon, National Park Seminary, Forest Glen, Md. . . . Motor car routes out Sixteenth street and Georgia avenue, both, have been sign-boarded to make finding the way to The Odeon easy . . . Swell little theater . . . Swell little play . . . See you out there at 8:40 . . . But be on time! . . . Nobody seated during the first scene . . . If there is, see title!

The Montgomery Players inaugurated their subscription drive for the season of 1935-36 yesterday afternoon with a tea from 4 to 6 o'clock in the home of Miss Margaret J. Buckley, 4109 LeLand street, Chevy Chase. As a further gesture in the same direction, a card party will be held Wednesday night of this week at the Bethesda Women's Club. The plays decided upon for the new season at a recent meeting of the board of directors of the Players are "Men Must Fight," to be presented October 12; "Bird in Hand," December 7; "The Ninth Guest," February 8, and "When Ladies Meet," April 18.

Dots and Dashes.

Edward Arnold, former member of the National Theater Players and now one of the screen's foremost character actors is prominently cast with George Raft in Dashiell Hammett's "The Glass Key" . . . It comes to Loew's Fox on Friday . . . So does Mr. Arnold, in person . . . He came East to the Universal sales convention in Chicago and is now in New York . . . More, however, on behalf of Universal's "Diamond Jim," in which he plays the title role, than "The Glass Key" . . . But what difference does that make? . . . So long as we get him . . . Like Raft, Arnold is the product of New York's tough and improverished lower East Side . . . Was deflected from career of stationary engineer by Settlement House theatricals . . . of full German descent . . . C. Frederick Clark—"Freddie" to youse guys—Washington's best, and best-known, vaudeville orchestra conductor, wasn't in the orchestra pit at the Earle Theater on account of because a vacation at Virginia Beach, picking up new rhythms from those sad sea waves . . . The little fellow in his place would be Alexander Podnos, assistant conductor . . . Alex got as many laughs in his crossfires from the conductor's podium as the comedians up on the stage . . . Nice going, fello . . . Marchall Hall Park, down the Potomac—along which everything presumably is quiet—will feature dancing on Sunday throughout the remainder of the season . . . The innovation was inaugurated yesterday . . . Dancing 3 to 10 p. m., to tunes by the Dagmoir Orchestra from Washington . . . A party of 50 members of the National Women's Party of Washington will attend Loew's Fox Theater in a body tonight as a tribute to Eva Le Gallienne, headlining the stage bill in the balcony scene from "Romeo and Juliet" . . . Party will be headed by Mrs. Harvey Wiley . . . Miss Le Gallienne is one of the founders of the organization . . . Doris Kenyon has been signed by J. O. Sacks, London stage producer, to play opposite Ramon Novarro in a new musical stage production, to open in

AMUSEMENTS

Warner Bros. Cool Theatres
COOL N O T COLD
EARLE
LAST 3 DAYS
On Screen KAY FRANCIS in "STRANDED"
On Stage HAL KEMP And His ORCHESTRA
COMING FRIDAY
JOE E. BROWN In Ring Lardner's "Alibi Ike"
On Stage 32 ROXYETTES VERA VAN & OTHER ACTS
25c to 1 P.M.
METROPOLITAN
Last 3 Days Smoking Permitted
"People Will Talk" A Paramount Picture with CHARLIE RUGGLES · MARY BOLAND
FRIDAY
OIL FOR LAMPS OF CHINA First National Picture, Cosmopolitan Production
Pat O'BRIEN Josephine HUTCHINSON
25c to 5 P.M. Eve. 35c & 40c
NOW KEITH'S 15th at G Cooled-Comfortably
MIRIAM HOPKINS in the first feature all in the wondrous NEW TECHNICOLOR
"BECKY SHARP"
Coming... magnificent, awe inspiring film spectacle...
H. RIDER HAGGARD'S "SHE"

AMUSEMENTS

Loew's FOX 14TH & ANT SOO!
Now! IN PERSON EVA Le GALLIENNE in the balcony scene from "ROMEO & JULIET" plus OTHER ACTS
Screen "CHARLIE CHAN in EGYPT" with WARNER OLAND
THURSDAY... 11:30 P.M.! EL WYN—Midnight SPOOK SHOW
Tickets ON SALE AT BOX OFFICE!
Friday—EDWARD ARNOLD, in Person and on Screen, with George Raft, in "The Glass Key."
Loew's PALACE F AT 13TH
NOW Joan CRAWFORD Robt. MONTGOMERY in M-G-M's "NO MORE LADIES" with FRANCHOT TONE
Extra! LAUREL & HARDY Comedy LILY SYMPHONY
Coming... WILLIAM POWELL in "ESCAPADE"
Loew's COLUMBIA 14th at Col. Rd.
"PUBLIC HERO No. 1" with LIONEL BARRYMORE · CHESTER MORRIS · JEAN ARTHUR
25c TO 5:30 Nights 25c-40c

SWIM—DANCE AMUSEMENTS AT THE 40-ACRE
FREE ADMISSION
GLEN ECHO AMUSEMENT PARK
FREE PICNIC GROVES AND A VARIETY OF Fun Today & Always

IF your home is commencing to take on a drab appearance—why not call in a painter? Perhaps paperhanging, tinting, interior or exterior finishing will add that new touch so desirable to the general appearance of your surroundings. To secure a reliable painter or paperhanger watch the Recommended Service ads in the Classified Columns of The Washington Post.

Two Malloys Card Par 72s to Lead U. S. College Golf Qualifiers

Public Interest Intense as Primo, Louis Wind Up Training

This Morning...

With Shirley Povich

Flying to the Fight, June 24.

THIS burnt child, who was severely singed while playing prophet anent the outcome of the recent Baer-Braddock affair, respectfully declines to venture even close to a personal opinion concerning tomorrow evening's proceedings at Yankee Stadium where Joe Louis meets up with Primo Carnera. This aloofness of mine doubtless will be hailed with great huzzahs by my readers, or reader, as the case may be. After all, I might have influenced the weak-minded or those of short memory. Just to refresh your mind on the subject, I'm the guy who picked Mr. Baer to stretch Mr. Braddock as horizontal as the Pennsylvania avenue car tracks in five rounds or less.

POVICH.

But I want to be there tomorrow night. I want to see Detroit's Black Bomber, Dark Dynamiter, or Sepia Socker, as he is known to the boys who, willy-nilly, insist on the alliteratives; I want to see him in the ring against a guy who outweighs him by 60 pounds. I want to see what happens when Joe Louis throws those crunching punches into Primo's ribs, and I want to be there when he crosses that right against Primo's chin. I want to see what happens then.

And I want to see if Joe Louis can take it. I want to know what will happen when that awful right uppercut that Primo can throw when he gets mad lands against the chin of the guy who hasn't been asked to take a stiff punch since turning pro. I want to see if it's possible to mould a new heavyweight champion in the 22 fights that Louis has had since he turned pro. I want to see all these things, and more.

I WANT to see for myself if Louis is deserving of that tremendous build-up that they've arranged for him, and if he is really the killer they say he is. I want to know if he really shuffles and sidesteps like a champion, if he knows how to get inside and nullify that long reach that Carnera has on any man he faces. I'm wondering if he shifts the way they say he does and can shoot those punches in close with that awful effect they say he gets.

And I want to see, too, if he is good, and he can hit Carnera, and can hurt him; I want to see if he knows how to polish a man off, something that Max Baer never learned to do. I want to know if he knows how to press his advantage and if he really has that killer instinct like no man since Dempsey. His build-up has me wondering, and I want to see all these things.

And I'd like to know what he will do if the battle goes against him, because he's never been behind in any of his fights yet. I want to know if he's the same cool, calm sharpshooter they say he is when a big left hand has been sticking in his face for a few rounds, if Carnera does stick that big left in his face. I want to know how he'll react when Primo pushes and mauls and shoves and holds and hits and steps on his toes. Will he keep his head?

I'm wondering how he'll come out to meet Carnera in that first round, whether he'll meet him in midring on his toes, or meet Primo coming off his own stool. Or whether he'll sidle around the ring, waiting for Primo to come to him and waiting for an opening. Dempsey never did. I want to see if, indeed, Louis is of the same mold.

AND I want to see Carnera, too. I want to see him really get mad in the prize ring. I want to see if there is really any brute in him, and if he has learned to make use of that awful strength he possesses. I want to see if he knows enough to keep Louis from coming inside where they say he does the most damage, or whether he'll play the fool and let Louis come to him.

I want to see Primo go berserk and lash away instead of pushing his punches. I want to see what will happen if he does. Oh, I want to be there. I want to see if Primo can forget to box and turn fighter if he has Louis in distress. And if he can take it in the body where they say he'll get it. And if he'll play the fool and drop his hands down to protect himself and leave his chin open.

I want to see all these things. I want to be there at the ringside when that opening gong rings. If it's going to be a spectacle of man's inhumanity to man, I'm of the ilk who wants to be there—among the noncombatants.

The winner? You're asking me?

Louis Winner, Says Gallico, But Then on the Other Hand—

By Paul Gallico.

A Special Correspondent.

NEW YORK, June 24.—After having selected Ross to knock out McLarnin and Baer to knock out Braddock I must say that I am approaching my morning-of-the-big-fight column a little tenderly. I no longer am particularly interested in forecasting the eventual winner and the manner of winning. I should feel satisfied if I were able to tell you that it was going to be a big fight. The worshippers of professional brutality have spent a good deal of money in the month of June and I wouldn't say that they had seen a good fight yet. Both the Ross-McLarnin and the Baer-Braddock's fights were utterly devoid of carnage even though they were interesting pugilistic studies.

This sort of thing is all right at the "Y" smoker exhibition with 16-ounce gloves or at an illustrated lecture on the manly art of self-defense, but let us not pull our own legs, my little Brussels Sprouts. When we part with $20 or $16.15 for a seat to a boxing match, we want blood. If we came just to see the freaks, the price would be 15 cents, as it was at the World's Fair, plus 10 cents for a set of picture postcards.

Good Brawl, Maybe.

On paper the match between Joe Louis and Primo Carnera looks to be like a pretty good brawl, but now I am more distrustful than ever of these paper fights. If I go by the evidence of my eyes, Louis is the most damaging hitter in many years. And Carnera is certainly big and strong enough to be a destructive force if aroused. Their pre-battle statements breath fire; each expects to knock the other out. Perhaps it might be best and fairest to examine the things which lie in the way of the execution of these thrilling designs. Carnera must overcome the pugilistic habits of a life time, and in all my 10 or 11 years of looking at fighters I have only seen one who changed from a defensive, timid, counter fighter and boxer to a knockout artist and that one was Mike McTigue. Still, if one man may prove the exception to the rule, I suppose there might be another. Personally I think we are going to see the same old shy, easily upset marshmallow punching Carnera in there tomorrow night—unless, as I wrote before, he can go berserk.

Punch Has to Land.

Joe Louis has given proof in his fights with pretty fair men, as his record shows, that he can knock you out with either hand, and I saw the effect of his hitting in his training camp work. But I remember the lesson taught me many years ago by the man who first took me around to fights, old Harry Newman, who used to be boxing writer on the New York News. It was something to the effect that a knockout punch wasn't worth much if the guy who had it couldn't find a place to lay it in.

There is to be considered also the colored man's inexperience. He is but a year out of the amateurs. He has a couple of very sweet levelers, one on the end of each arm, but every so often these sluggers run up against a boxer whom they can't hit. It is just possible that Da Preen plans to box Detroit Joe for 15 rounds, in which case you will find more excitment at the flower show.

Hedging? Nope, I still pick Louis to knock Carnera out even though this time I have that "wrong" feeling even more strongly than I had at the start of the Baer-Braddock thing. I like the way Louis slides and shuffles in close to a big man and holds his shots until they mean something. The imagination draws definite pictures and you can not escape them.

My opinion is that Louis will stiffen Carnera inside of five rounds. I'm not particularly concerned this time with being right. What I would like more than anything is for you to get something for your dough. It's so hard to make these days.

Copyright, 1935, by the Chicago Tribune-N. Y. News Syndicate, Inc.

Pirates Beat Braves.

Portland, Me., June 24 (AP).—The Pittsburgh Pirates defeated the Boston Braves, 7 to 5, in an exhibition game today.

Odds 8 to 5 On Eve of Bout

Negro Heavily Favored by Western Money in New York.

By Bill McCormick.

A Staff Correspondent.

NEW YORK, June 24.—The greatest public interest manifested in a heavyweight prize fight since Jack Dempsey splattered Georges Carpentier has been aroused over the 15-round non-title bout between Joe Louis, the Dark David, and Primo Carnera, the Glum Goliath, at the Yankee Stadium tomorrow night.

Continued heavy advance sales give every indication that the gross gate receipts will pass the $400,000 mark, may even reach the $450,000 figure set by Promoter Mike Jacobs of the Twentieth Century Club as his goal.

The largest volume of betting in many a month already has been recorded, with Joe Louis money still pouring in from the hinterlands to be covered by the shekels of those in the East who have not seen the Brown Bomber perform. Louis was an even money bet at the outset, but it now takes 8 to get 5 that the Detroit Destroyer will punch holes in Ponderous Primo.

Training Wound Up.

Both fighters have wound up their training and are resting for the big night. Louis, the sensational Negro who is undefeated in 22 professional fights, was calm and collected as he loafed until the zero hour. To the sloe-eyed Negro, his first bid for big time fame and fortune is just another fight.

Carnera also is resting his 260-pound frame somewhere. He broke camp in inaccessible Lake Owasco today and was whisked away to an even more inaccessible location by his managers Billy Duffy and Louis Soresi. The Italian Giant will remain in seclusion, far from the madding throng, until the time for the official weighing-in ceremony tomorrow afternoon.

A defeat for Louis will not necessarily mean the end of his clouting career, but if Primo is battered to the floor it may well mean that he will be relegated to the ranks of second-raters. Louis is young, just 21, and many feel that he lacks the experience to cope with Carnera. If he is beaten by Primo, it will mean that he will be sent back to the minors for further seasoning.

Primo Has No Alibi.

If Carnera bites the dust, he will have no excuses. He has the edge on the colored lad in weight, reach, height, and experience. The only thing he may lack is natural fighting ability—of which Louis has an abundance. The Jittery Giant who held the heavyweight championship until Max Baer pushed him out from under it, is declared in fine fighting fettle by his managers and those who watched him conclude his training and, barring another "sprained ankle," will be hard-pressed for an alibi if he loses.

A force of 1,000 New York City policemen will be detailed to take care of the crowd of upward of 50,000 that is expected. Some will be stationed outside to take care of the ticket lines and others at the entrances but most of the squad will be placed at strategic points inside the arena to preserve law and order during the mixed bout.

In addition to the New York City policemen, there will be about 100 special coppers in the enclosure. Some 100 gate watchers, 200 inspectors and 300 ushers will assist in handling the throng.

Chicago and Detroit, both cities in which Louis is the reigning pugilistic favorite, will be represented by large delegations, including most of the city heads. Scores of special trains and buses are pouring in from not only Chicago and Detroit, but other midwestern points where the Brown Blaster is well known.

Facts and Figures On Tonight's Fight

By the Associated Press.

New York, June 24.—Salient facts regarding tomorrow night's heavyweight fight between Primo Carnera, of Itlay, and Joe Louis, of Detroit:

Place—Yankee Stadium.

Probable time—9 p. m. (E. S. T.).

Probable attendance—50,000.

Probable receipts—$350,000.

Promoters—Twentieth Century Sporting Club.

Length of bout—15 rounds to a decision.

Probable odds—6 to 5, Louis the favorite.

Referee and judges—To be announced from ringside just before fight.

Time of first bout—7 p. m. Eastern standard time.

(The fight will not be broadcast.)

Physical Comparisons.

Carnera.		Louis.
29	Age	21
265	Weight	200
6 ft. 7 ins.	Height	6 ft. 1½ ins.
90½ ins.	Reach	78 ins.
19 ins.	Neck	16¼ ins.
47¾ ins.	Chest	41 ins.
62 ins.	Chest expanded	43 ins.
36½ ins.	Waist	34 ins.
25½ ins.	Thigh	23 ins.
18½ ins.	Calf	15 ins.
9½ ins.	Ankle	10 ins.
8¾ ins.	Wrist	7¾ ins.
15¾ ins.	Biceps relaxed	13 ins.
16½ ins.	Biceps expanded	15 ins.
14¼ ins.	Forearm	12½ ins.
23 ins.	Shoulder breadth	19½ ins.

Briton Retains Title.

Manchester, England, June 24 (AP).—Jack McAvoy, of Rochdale, tonight retained his British middleweight title, outpointing Al Burke, of London, in a 15-round bout.

Joe Louis and Primo Carnera Await the Gong

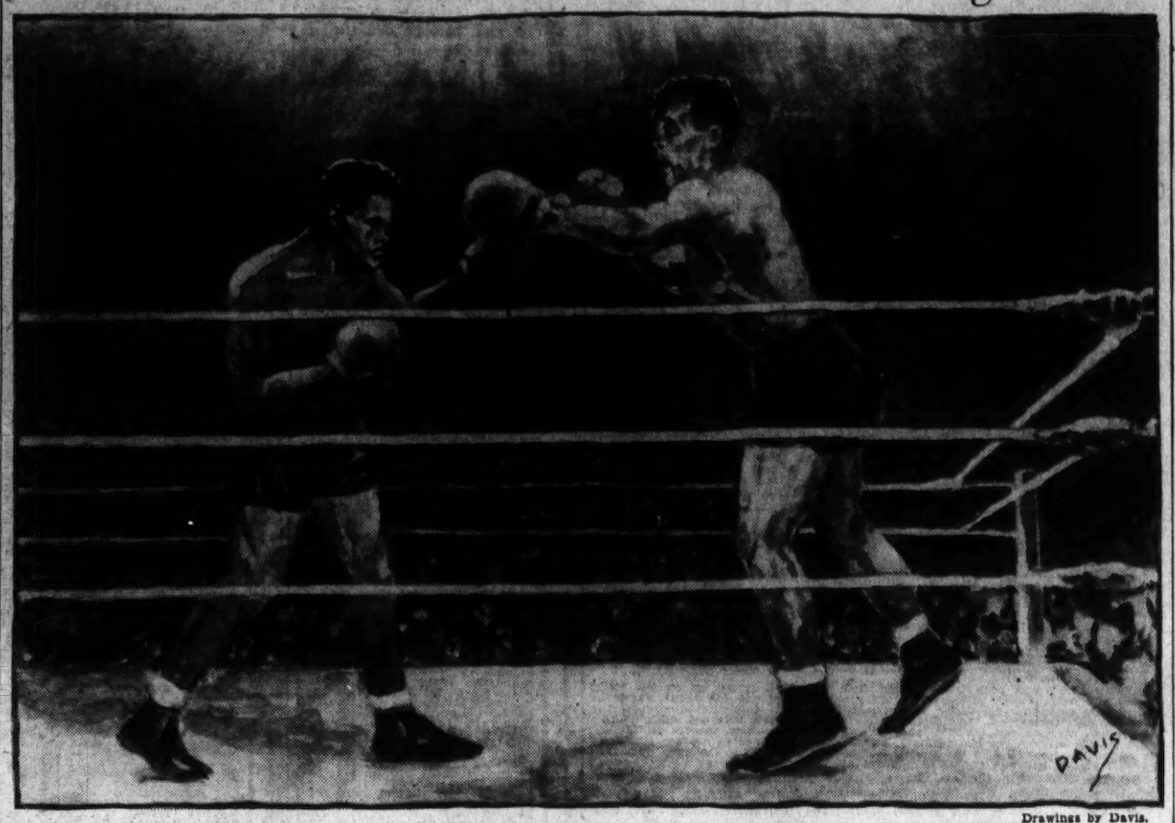

Drawings by Davis.

JOE LOUIS. PRIMO CARNERA.

Post Staff Artist Herndon Davis has pictured Joe Louis, the Brown Blaster from Detroit, and Primo Carnera, the Walking Mountain from Italy, as they will appear in the Yankee Stadium ring in their important 15-round heavyweight battle tonight.

Experts Favor Joe Louis, 13 to 8

But Craftiest Prophets Are on Side of Carnera in Big Bout.

Special Dispatch to The Post.

NEW YORK, June 24.—As the time nears for the 15-round heavyweight bout between Joe Louis and Primo Carnera the "master minds" of the fight profession were busy making their predictions.

Louis was leading 13 to 8 in a poll taken here tonight, but many of the octette balloting for Primo were among the most expert of the experts. Such sterling prophets as Billy McCarney, who called the turn on the first Tunney-Dempsey fray and the recent Braddock-Baer upset, were among those favoring Primo.

The consensus:

Johnny Buckley (Boston manager of Jack Sharkey and other fighters)—Carnera is too big and powerful.

Joe Tippman (Baltimore manager)—Louis will win with his punch.

Billy Taub (radio flatic expert)—Nothing to it but Primo.

Sam Taub (same as Billy Taub)—I've got to string with Carnera.

Ray Carlen (manager of Frankie Klick)—Louis within five rounds.

Billy McCarney (fight manager)—Louis is too young for a veteran like Carnera.

Lou Brown (music writer)—The colored boy hits too hard for Carnera.

Harry Wills (former heavyweight contender)—Louis is great. His punch will win.

Billy Roche—Experience is the thing. Carnera has it.

Abe Attell (former fighter)—Carnera is a superior boxer. That's enough.

Sam Langford (former boxer)—My boy Joe will knock him out.

Lou Holtz (comedian)—Carnera will not take it from Louis.

Dr. Joseph Bier (trainer)—Never was a fighter like Louis. He'll win.

Harry Lenny (manager of Ray Blimpel-littiere)—Louis is marvelous. Can't miss.

Sam Pian (co-manager of Barney Ross)—You'll see the greatest fighter in Louis.

Art Winch (same as Pian)—Louis will bowl the big guy over.

Barney Ross (welterweight champ)—Louis' punch will win for him early.

Ray Arcel (Braddock handler)—I'll have to pick Louis.

Whitey Bimstein (same as Arcel)—Primo is too big for Louis.

Andy Neidderreitter (manager)—I'm still strong for the big fellow.

Again on Skids

WASHINGTON.	AB.	R.	H.	O.	A.	E.
Kuhel, 1b.	7	2	2	15	1	0
Stone, rf.	4	2	0	2	0	0
Myer, 2b.	7	0	2	5	5	0
Manush, lf.	6	1	2	2	0	0
Travis, 3b	7	0	3	4	3	1
Schulte, cf.	6	1	4	3	0	0
Bolton, c.	6	0	0	7	1	0
Bluege, ss.	6	1	0	1	3	1
Whitehill, p.	6	1	2	1	4	0
Totals	55	8	15*	40	17	2

*One out when winning run was scored.

DETROIT.	AB.	R.	H.	O.	A.	E.
Fox, rf.	6	2	3	1	0	0
G. Walker, cf.	5	2	0	2	0	0
Gehringer, 2b.	4	2	2	1	8	0
Greenberg, 1b.	6	1	2	17	1	0
Goslin, lf.	7	0	3	5	0	0
Rogell, ss.	7	0	0	6	4	0
Hayworth, c.	5	0	2	8	1	0
Clifton, 3b.	7	0	1	1	2	0
Bridges, p.	4	1	1	1	2	0
Auker, p.	1	0	0	0	0	0
*Owen	1	0	1	0	0	0
†White	0	1	0	0	0	0
Totals	53	9	15	42	18	3

*Batted for Bridges in thirteenth.
†Ran for Hayworth in fourteenth.

WASHTON.	1	4	0	0	0	0	0	0	0	3	0	—8
Detroit	1	0	0	0	4	0	0	0	0	3	1	—9

Runs batted in—Goslin (5), Myer (3), Greenberg (3), Travis (2), Manush, Kuhel, Auker. Two-base hits—Manush, Kuhel, Greenberg, Owen, Goslin. Three-base hit—Fox. Stolen base—Greenberg. Sacrifices—Gehringer, G. Walker, Hayworth, Stone. Double plays—Travis to Kuhel, Gehringer to Rogell to Greenberg (2). Left on bases—Washington, 13; Detroit, 14. First base on balls—Off Bridges, 7; off Whitehill, 7. Struck out—By Bridges, 7; by Whitehill, 6. Hits—Off Bridges, 15 in 13 innings; off Auker, 0 in 1 inning. Winning pitcher—Auker. Umpires—Ormsby and Geisel. Time of game—Three hours 23 minutes.

Whitehill Loses Duel, 9 to 8, in 14 Innings

By Shirley Povich.

A Staff Correspondent.

DETROIT, June 24.—Detroit's Tigers tormented Earl Whitehill for 14 innings this afternoon and finally put him out of his pitching miseries in his marathon duel with Tommy Bridges.

The score was 9 to 8, decided by a harmless-looking fly ball off a pitcher's bat in the fourteenth inning when the winning Tiger run scored from third, but that is not the story of the ball game.

Back in the second inning, Washington had given Whitehill a 5 to 1 lead that he wasted in the fifth, but thereafter until the thirteenth, he was superb as he found himself locked in a sensational duel with the fragile Tommy Bridges who dealt out ten consecutive scoreless innings to the Nats.

Nats Get Three Runs.

Then in the thirteenth, Washington scored three runs. Kuhel began it with a double and was safe at third on Stone's safe sacrifice bunt. Buddy Myers' infield out scored Khuel with the apparent winning run and when Goose Goslin dropped Manush's easy fly, it set the stage for Cecil Travis' single that scored two more runs.

But Whitehill, who had turned back the Tigers at every turn from the fifth to the thirteenth, couldn't hold onto that lead.

Pinch-Hitter Owen doubled and Fox walked, but there were two out when big Hank Greenberg came to bat. It was a single into center by Greenberg that scored the Tiger's first run of the inning and then it was that Goose Goslin redeemed himself for his error earlier in the inning.

With a count of three balls and two strikes, Goslin crashed a terrific double against the right-field bleacher wall and the score was tied at 8 to 8.

Whitehill Weakens.

Elden Auker repulsed the Nats in the fourteenth and then it was that Whitehill, whose pitching heroics as the game wore into extra innings might have stamped him as the hero, weakened once more.

Ray Hayworth belted a single into right and little Clifton sent him to third with a single to center

Continued on Page 20, Column 4.

Americans Fall In Wimbledon Title Quest

By the Associated Press.

LONDON, June 24.—An even half of the American contingent, including the No. 1 Davis Cup star, Wilmer Allison, failed to survive the first round of the Wimbledon men's tennis championships today.

Regarded as one of the two American singles hopes, the Texan fell before the shrewd thrusts of the young Australian, Vivian McGrath, in a four-set match, 6—4, 6—3, 7—9, 7—5.

The other four American Davis Cup players came through their first singles tests, but four "free lances" from the United States joined Allison in the trek to the sidelines.

Gene Mako ousted a countryman when he took a hard-fought encounter from David N. Jones, of New York, former Columbia star, 7—5, 6—3, 4—6, 6—4. Sidney B. Wood, of New York, downed E. Itoh, of Japan, 6—2, 6—2, 6—0; Donald Budge disposed of Frank H. D. Wilde, of England, 8—6, 6—2, 6—1, and John Van Ryn, of Philadelphia, defeated Don Turnbull, of Australia, 6—2, 6—3, 8—6.

Hines Also Wins.

They were joined in the winning column by Wilmer Hines, of Columbia, S. C., who took the measure of Andre Lacroix, of Belgium, 4—6, 6—1, 3—6, 6—3, 6—4.

The other beaten Americans included William W. Robertson, of San Marino, Calif., who lost to Enrique Maier, Spanish champion, 6—2, 6—3, 6—3; Henry Culley, of California, beaten 6—3, 11—9, 6—2, by G. R. P. Hughes, of Great Britain, and Clayton Burwell, of Charlotte, N. C., who bowed to L. Shaffi, 8—6, 4—6, 8—6, 7—5.

The women's singles and the men's doubles will get underway tomorrow. Mrs. Helen Wills Moody, former Wimbledon champion, now in the midst of a comeback, plays M. Baumgarten, of Hungary, and Helen Jacobs, the American champion, meets left-handed Nelli Adamson, the Belgian champion, in what the experts think will prove easy wins for the two Americans.

'Babe' Loses Skirmish to Miss Hicks

By the Associated Press.

CHICAGO, June 24.—The first skirmish between America's first "business women" golfers—Mildred (Babe) Didrikson, famous girl athlete from Beaumont, Tex., and Miss Helen Hicks, of Siwanoy, Long Island—resulted in a triumph for Miss Hicks, former national amateur champion.

In qualifying for the championship match play flight in the women's Western Open golf championship, the ever-smiling Miss Hicks led the 32 qualifiers, celebrating her return to competitive play with a card of 42-37—79, one over par at the Sunset Ridge Country Club. Her score won medalist honors.

Four shots back of Miss Hicks, in third place among an entry list of 108, largest and fastest field any women's Western event has ever drawn, was lanky Miss Didrikson, playing her first tournament in her new role as a business woman golfer. She turned in a card of 42-41—83, to lead Mrs. Opal S. Hill, Kansas City, by a single stroke.

Sandwiched between Miss Hicks and the Texas girl was 18-year-old Ella Mae Williams, of River Forest, Ill., runner-up for this year's Illinois State championship. Miss Williams, daughter of Eddie Williams, River Forest professional, shot the difficult course in 41-41—82.

That 79 score, eight over men's par, enabled Miss Hicks to lead 31 others into the first round of match play.

Joe E. Brown Confers About Buying Braves

New York, June 24 (AP).—Joe E. Brown, film comedian, whose name has been connected with reports of a pending change in ownership of the Boston Braves, conferred today with Ford C. Frick, president of the National League, soon after his arrival from the West.

It was understood Brown planned to look into the possibility of acquiring a financial interest in the Braves. The comedian said he was "interested" on behalf of a syndicate.

Sensational 66 Is Carded by Mac Smith

Veteran Is 6 Under Par as British Qualifying Play Starts.

By the Associated Press.

MUIRFIELD, Scotland, June 24. Macdonald Smith, who by his own admission grows better with age, shot one of the greatest rounds of his long career—a 6 under par 66—to lead a field of upward 250 at the half-way point today in the 36-hole qualifying competition of the British Open Golf Championship.

The second, and final 18-hole trial round will be played tomorrow. Thereafter the competition will be limited to 100 low scores and ties for the 72-hole championship proper, which will start Wednesday over the Muirfield course, where Walter Hagen won his last major title in 1929.

Apparently finding fresh inspiration in the fact that he was paired with the rugged Alf Padgham, a Briton and second betting choice, the 45-year-old Carnoustie-born Scot who makes his headquarters in Glendale, Calif., played the long and windy Gullane course as it never was played before. There was no previous official record for the course, but local experts could not recall anybody ever having played the lengthened layout within two strokes of Smith's mark. He fashioned his performance from an outgoing 34 and an incoming 32.

Smith, who has been campaigning unsuccessfully for a major title for

Continued on Page 19, Column 5.

League Standings

AMERICAN LEAGUE.

Team Standings.

	W.	L.	Pct.	G.B.
New York	38	22	.633	....
Cleveland	33	25	.569	4
Chicago	31	24	.564	4½
Detroit	33	27	.550	5
Boston	30	31	.492	8½
WASHINGTON	27	33	.450	11
Philadelphia	24	33	.421	12½
St. Louis	18	39	.316	18½

Yesterday's Results.

Detroit, 9; WASHINGTON, 8 (14 innings).
New York, 4; Cleveland, 1.
Chicago, 6; Boston, 4.
St. Louis, 2; Philadelphia, 1 (10 innings).

Today's Games.

WASHINGTON at Detroit.
New York at Cleveland.
Only games scheduled.

NATIONAL LEAGUE.

	W.	L.	Pct.	G.B.
New York	39	16	.709	....
St. Louis	35	25	.583	6½
Pittsburgh	36	26	.581	6½
Chicago	32	25	.561	8
Brooklyn	27	30	.474	13
Cincinnati	26	34	.433	15½
Philadelphia	20	36	.357	19½
Boston	17	40	.298	23

Yesterday's Results.

Chicago, 10; New York, 9 (10 innings).
St. Louis, 12; Brooklyn, 7.
Cincinnati, 6; Philadelphia, 4. (Only games scheduled.)

Today's Games.

Chicago at New York (2).
Pittsburgh at Boston.
St. Louis at Brooklyn.
Cincinnati at Philadelphia.

"Winning or Losing, I Keep Smiling with a Good Cigar!"
Perfectly Cured Tobacco is Dark in Color; Therefore, MILD.
DONALDA Cigar 5¢

Haas Is Third As Tourney Is Started

Princeton and Michigan Lads of Same Name Pace Fast Field.

Yates, Fischer Trail in Medal Test at Congressional.

By Dave Herman.

THE Malloys—Jack, of Princeton, and Woodrow, of Michigan—stole the show in the first round of the 36-hole qualifying test of the National Intercollegiate golf championship yesterday at Congressional Country Club.

They are not related, these Malloys, but by coincidence they matched scores, each shooting a 72, even par, to pace a field of 120 starters during a day which witnessed the collapse of at least six of the favorite players.

Not reckoned with in the pre-tournament calculations, these two young golfers came through with brilliant 18-hole rounds, going out in 36 and playing the back nine in 36, to come within one shot of equaling the competitive course record.

Hails From Tulsa.

Jack Malloy, a junior at college, hails from Tulsa, Okla., and has a brother, Pat, who is here with the Notre Dame team. Pat wasn't so hot. His best was an 87. Jack will be captain of the Princeton golfers next season. He is 21.

Woody Malloy, who was named Woodrow Wilson, because he was born on the same day Wilson was elected President of the United States, is a junior at Michigan, lives in Ann Arbor, and learned most of his golf from a brother, who is a professional.

The Princeton golfer was the first of the Malloys to take the lead. He finished his round just a wee bit before 1 p. m., with a spectacular eagle-deuce on the home hole, certainly the most sensational performance of any of the 120 contestants. The 140-pound, good-looking, black-haired lad boomed out a screaming drive from the eighteenth tee, and the ball finished 10 feet to the left of the pin.

Haas Finishes Third.

While an admiring gallery looked on in wide-eyed amazement, he stepped up to his putt and calmly knocked the ball into the cup to clip two strokes off par for this 300-yard hole, and level par for the 18 holes.

Alone in the runner-up position marched 19-year-old Freddie Haas, of Louisiana State University, who cracked out a 73, one over par, late in the afternoon, with a birdie 3 on the home hole. Haas needed birdies on the seventeenth and eighteenth to tie the Malloys. His putt from 30 feet on the former hole ran inches past the cup—but he was, indeed, successful with his 3-footer for a 3 on the last hole.

Seventy-fours were posted by Charlie (Chuck) Koscis, blond Michigan star, medalist in last year's tournament, who negotiated the last nine in 35, even par, after canning a 10-footer for a birdie on the final hole, and Lewis Johnson, jr., of the College of Charleston, S. C., who blasted out a great 35, two under par, on the first nine, and Erwin Laxton, of North Carolina, who scored 38-36.

Favorites in the Ruck.

But, where, you will ask, were the favorites?

Charlie Yates, of Georgia Tech, defending champion, stroking the ball well off the tee, but putting poorly, shot a 78, after taking 40 strokes on the outgoing side.

Michigan's Johnny Fischer, 1932 Intercollegiate title holder, former Walker Cup star, and the favorite in the eyes of many observers, finished with a 38-39—77. Fischer, playing with Joe Lynch, Georgetown captain, who carded a fine 75, couldn't keep his shots in the fairway, could'nt stroke the ball close enough to the hole on numerous holes, and had the misfortune to

Continued on Page 19, Column 3.

COOL, QUICK CONVENIENT
THE GIN IS IN
Take Tom Collins Senior with you, in bottles. America's quickest "uplift"! All mixed, all fixed. Just add ice. Also try Cheer Leader Gin Buck and Whiskey Highballs — Rye, Bourbon, Scotch.
The Tom Collins Corp. Cincinnati, Ohio R-49
Tom Collins Senior

Charles Town Mutuels Go Crazy, "Double" Paying $586.80

$25 Is Price On Winner Of Fifth

Never Idol Is Paired With Rose Marie B. in Big Pay-Off.

By Walter Haight.

A Staff Correspondent.

CHARLES TOWN, W. Va., June 24.—The lid blew off the mutuel machines here this afternoon. After operating in average fashion for many days, the pay-off division suddenly went haywire and many players left the park shaking their heads and agreeing that Monday was "washout day." The most important item of the day, from a monetary angle, was the daily double. The popular twin wager brought joy to the hearts and a bulge to the bank rolls of four customers. For their $2 investment each received $568.80, the largest figure displayed among the possible winning combinations.

The pair that supplied the "double" fortune was Never Idol, winner of the first race, at $24.80, and Rose Marie B., at $145.40, the best individual mutuel of the meeting, thank you. The horses ran contrasting races, but the result was the same. Never Idol appeared to be always idle as the field left the barrier, but she gained momentum as the race progressed and won going away.

Rose Marie B., recently reinstated after a suspension because her trainer was found to be stimulating (horses, not himself), ran like a scared rabbit. Jockey C. Coffman broke the ancient mare on top of the field and she did not falter. Only $25 was played on Rose Marie B.'s chances to win. They consisted of ten $2 tickets and three 3-across-the-board tickets.

But to return to the daily double, the $586.80 pay-off did not begin to compare with a parlay on the two winners, according to their mutuel prices. Of course Rose Marie B. would not have paid as much with money coming off Never Idol bet on her, but for sake of argument, a $2 parlay on the pair figures $1,862.96.

Just to show that they were in a pay-off mood, the mutuels turned out a $25.80 return on Blind Playdema in the fifth race.

The outstanding race of the day was the sixth, a test over the six and a half furlong sprint route, for the better claiming horses. The winner was Jobakheta. The gelding was the long shot in the race, as far as the track handicapper was concerned for he put the horse in the "field." However, he paid $8. Ado, the other "field" horse, finished third, with Jinnee, a long shot, sandwiched in between.

Chart of Narragansett Races

Monday, June 24, 1935.

(Copyright, 1935, by Daily Racing Form Publishing Co.)

WEATHER, CLEAR; TRACK, FAST.

FIRST RACE—Five furlongs. Purse, $1,000; claiming. For maiden 2-year-olds. Start good from stall gates. Won easily; place, driving. Went to post at 2:36. Off at 2:40½. Winner, J. W. Y. Martin's b. c. (2), by Canter—See Saw II. Trained by L. Feustel. Value to winner, $750; second, $150; third, $70; fourth, $30. Time, 0:23, 0:46 4-5, 1:01.

Horses.	Wgt.	Post	St.	¼	½	Str.	Fin.	Jockeys	Straight
SKY PIRATE	115	4	2	1hd	11½	1½	1¼	Bethel	$19.95
SIR ROLLIE	115	1	4	6h	4hd	2h	2nk	Schaefer	5.90
SECURED	115	8	10	3h	6h	3nk	3nk	Pollard	7.20
ABBOTS FORD	112	12	8	7h	8h	6½	4½	Lynch	55.85
KRONA	107	5	7	4h	2½	5hd	5½	Howell	2.35
IRISH HERO	107	2	5	2nk	3h	4½	6½	Felix	3.85
ATTAQUECHEE	107	11	3	5h	5h	7h	7h	Scott	179.00
FREE SPIRIT	112	7	9	11h	10½	8½	8h	Seabo	28.45
JOHNS SON	112	3	11	9h	9hd	9½	9½	Smock	75.45
MARBLE STAR	112	6	11	10h	11h	10½	10½	Reid	140.65
DARK THATCH	113	9	1	8½	7½	11h	11h	Sullivan	3.55
LOST VISION	115	10	12	12	12	12	12	Pinnerty	92.90

Two-dollar mutuels paid—SKY PIRATE, $41.90, $17.40, $9.00; SIR ROLLIE, $7.00, $5.80; SECURED, $7.80.

SKY PIRATE, hustled to the front in the opening furlong, drew away into a good lead and, rated along under slight restraint, held away to the end. SIR ROLLIE, willingly, secured, outpaced early, saved ground at the stretch turn, closing stoutly on the inside through the stretch. ABBOTS FORD, away well, dropped back but closed in determined fashion. KRONA moved up threateningly on the outside approaching the stretch and faltered under urging in the last three-sixteenths.

SECOND RACE—Six furlongs. Purse, $1,000; claiming. For 3-year-old fillies. Start good from stall gates. Won driving; place, same. Went to post at 3:07. Off at 3:09. Winner, Finn and Flemming's ch. f. (3), by Cherokee—Fancy Field. Trained by W. R. Flemming. Value to winner, $750; second, $150; third, $70; fourth, $30. Time, 0:23, 0:46 1-5, 1:12 2-5.

Horses.	Wgt.	Post	St.	¼	½	Str.	Fin.	Jockeys	Straight
CHEWAWA	102	7	4	3½	3½	1½	1hd	Hanford	$3.25
WEE TUNE	111	6	1	4½½	2½½	2hd	2½	Legere	2.75
POCKET	112	2	6	3½½	3½½	4h	3½	Sage	3.45
TREASURY KEY	107	1	2	1½½	1hd	3½	4½	Pascuma	3.55
STAR CHASE	108	4	3	6½	6½½	5½	5½	Pollard	16.85
KOW TOW	110	3	7	2hd	5h	6h	6h	Felton	10.70
FOREIGN LADY	107	5	5	7h	7h	7h	7	Collins	13.15

Two-dollar mutuels paid—CHEWAWA, $8.50, $4.00, $3.10; WEE TUNE, $4.00, $2.70; POCKET, $3.20.

CHEWAWA was not hurried during the early running, began moving up steadily after leaving the back stretch, came to the outside in the stretch and, responding gamely to brisk urging, was coming along in the last few strides. WEE TUNE, away well, was taken in hand for the first three furlongs, moved up gradually thereafter, wore down TREASURY KEY for the lead before reaching the stretch and, despite Legere putting up a strong finish, was not good enough. POCKET, restrained, saved ground and closed gamely.

THIRD RACE—Six furlongs. Purse, $1,000; claiming. For 3-year-olds. Start good from stall gates. Won driving; place, same. Went to post at 3:37. Off at 3:41. Winner, R. L. Hanna's ch. f. (3), by Bright Knight—Markilund. Trained by J. Y. Normas. Value to winner, $750; second, $150; third, $70; fourth, $30. Time, 0:23 3-5, 0:47, 1:13 2-5.

Horses.	Wgt.	Post	St.	¼	½	Str.	Fin.	Jockeys	Straight
GIFTED LADY	99	4	7	3½	1h	1½½	1½½	Hanford	$9.20
INFORMAL	110	1	3	1½	2h	2½½	2½	Allen	1.85
RADIATOR	107	8	3	4h	3½	4½½	3½	Greer	150.60
MORDEN	110	11	1	2½	4½	3½½	4½	Stafford	9.50
PALATINE	105	12	4	5nk	5½	3½	5h	Howell	97.15
CANCEL	110	5	9	10½½	10½½	8½	5½	Fallon	2.25
QUEEN VIC	107	3	6	6½	7½	6½	6h	Wholey	10.10
SUN PROBATE	110	6	11	9½	11h	12	8h	Lynch	12.30
JUST AMERICAN	115	2	10	12	12	11h	9½	Felix	126.85
DARK DEVIL	113	10	8	8½	9h	10½	10½	Wall	23.30
TIGER JOHN	109	9	5	11½	8½	9h	11½	Deering	247.65
								Seabo	31.45

Two-dollar mutuels paid—GIFTED LADY, $20.80, $6.80, $5.40; INFORMAL, $3.70, $3.60; RADIATOR, $26.20.

GIFTED LADY was prominently placed from the start, moved up on the inside leaving the back stretch and, gaining clear sailing, went to the front when the leaders bore out, and, kept under intermittent punishment through the stretch, was never seriously threatened. INFORMAL displayed good speed, bore out badly nearing the stretch, carrying out CANCEL and, straightened out, closed gamely on the ex-leaders, saved ground in the stretch and held on willingly to the end. MORDEN ran well placed, but was unable to improve his position.

FOURTH RACE—Five furlongs. Purse, $1,200; claiming. For 2-year-olds. Start good from stall gates. Won easily; place, driving. Went to post at 4:09. Off at 4:12½. Winner, H. C. Riddle's ch. f. (2), by Justice P.—Ladyship. Trained by owner. Value to winner, $900; second, $180; third, $85; fourth, $35. Time, 0:23, 0:46 3-5, 1:00 2-5. (New track record).

Horses.	Wgt.	Post	St.	¼	½	Str.	Fin.	Jockeys	Straight
PRETTY PATRICIA	105	10	11	8h	6½½	1½	1½	Pascuma	$8.30
SANDY MACK	110	4	5	1½	1½	2½	2½½	Hanford	1.80
DRAWN SWORD	110	9	8	9h	7nk	4h	3½	Wall	3.70
RICH STRIKE	112	6	4	2½	2½½	3nk	4h	Laidley	36.95
MAJOR GREENOCK	112	2	1	3½	4½	5h	5½	Corbett	3.00
JOHN TIO	111½	1	2	4½	5h	6½	6h	Howell	20.55
MAGNET	109	5	3	5nk	8h	8h	7½	Lynch	15.55
SEPTEMBER CHILD	110	11	6	7½	9h	7½	7½	Felton	46.25
BLACK MISCHIEF	108	7	9	10½	11h	9h	8½	Smook	262.25
GAY EDWARD	112	8	7	11½	10h	10h	9h	Steffen	143.00
EDRI	111	3	10	11	11	11	10h	Burke	35.50

Two-dollar mutuels paid—PRETTY PATRICIA, $18.60, $8.50, $5.00; SANDY MACK, $4.00, $2.90; DRAWN SWORD, $3.20.

PRETTY PATRICIA, away slowly, moved up steadily on the inside after going to the first quarter-pole, went to the front with a rush at the stretch turn and drew out fast in the last sixteenth. SANDY MACK displayed good speed, withstood determined opposition from RICH STRIKE, disposed of him, but was unable to keep with the closing bid of the winner. DRAWN SWORD, outclicked early, moved up stoutly in the last five-sixteenths. RICH STRIKE displayed good speed from the start, was much used in racing with the pacemaker, and faltered in the stretch run. MAJOR GREENOCK was prominently placed throughout, though unable to reach the leaders.

FIFTH RACE—One mile and 70 yards. Purse, $1,300. For 3-year-olds and upward. Start good from stall gates. Won easily; place, driving. Went to post at 4:40. Off at 4:42. Winner, Braunstein Farm, Inc.'s b. f. (4), by Man o' War—Xalled. Trained by R. Roberts. Value to winner, $975; second, $195; third, $90; fourth, $40. Time, 0:23 2-5, 0:47, 1:12 2-5, 1:39 1-5, 1:42 3-5.

Horses.	Wgt.	Post	St.	¼	½	Str.	Fin.	Jockeys	Straight
PROUD GIRL	103	6	3	1½	1½	1½	1½½	Howell	$12.75
PALMA	107	2	7	5½½	2nk	3½½	2½½	Wall	6.65
THOMASVILLE	110	1	1	2½	3½	2½	3½	Hanford	1.80
TERALICE	115	7	4	3h	4½	4½½	4½	Schaefer	3.85
INCANDESCENT	104	4	8	8	8	8	5nk	Schutte	63.45
FAIRSIDE	103	5	6	7h	7h	7h	6h	Knapp	4.30
CHATMOSS	108	8	5	4½	5½	5½	7½½	Lynch	7.45
SPEEDMORE	110	3	2	2nk	2nk	4½	8	Pollard	48.40

Two-dollar mutuels paid—PROUD GIRL, $27.50, $12.30, $5.30; PALMA, $8.70, $5.00; THOMASVILLE, $2.90.

PROUD GIRL outran her field to the first turn, was rated along in front under slight restraint and, increasing her lead in the stretch, was never menaced, winning the back stretch, responded gamely to punishment, but was unable to reach the winner. THOMASVILLE, away well, dropped back in the first quarter-mile, responded gamely to punishment and closed willingly in the last three-sixteenths. TERALICE, thereafter, wore down TREASURY KEY for the lead before reaching the stretch and, despite putting up a strong finish, was not good enough. POCKET, restrained, in the stretch only to weaken in the stretch run.

SIXTH RACE—One and one-sixteenth miles. Purse, $1,200; claiming. For 3-year-olds and upward. Start good from stall gates. Won driving; place, same. Went to post at 5:12. Off at 5:16. Winner, P. A. Griffith's b. m. (5), by Chilhowee—No Heed. Trained by W. R. Seamster. Value to winner, $900; second, $180; third, $85; fourth, $35. Time, 0:24, 0:47 3-5, 1:38 3-5, 1:45 2-5.

Horses.	Wgt.	Post	St.	¼	½	¾	Str.	Fin.	Jockeys	Straight
CUTIE PACE	110	6	3	2h	3h	1h	1nk	1½	Howell	$1.75
AUNTON	110	5	2	3h	2h	2h	2nk	2nk	Fallon	4.30
COHORT MISS	105	4	5	5h	4½½	5h	4h	3nk	Seabo	4.35
EASIEST WAY	105	3	4	4h	5h	4h	3nk	4h	Hanford	7.60
SAND BABY	111	1	6	6h	6h	6h	5h	5h	Felix	14.95
WEE WINK	106	2	1	1nk	1½	3½	6½	6nk	Reid	14.10
BALIOS	116	1	7	7	7	7	7	7	Wall	6.30

Two-dollar mutuels paid—CUTIE PACE, $5.50, $3.70, $2.60; TAUNTON, $4.90, $3.70; COHORT MISS, $2.90.

CUTIE PACE, restrained in close attendance of the pace established by WEE WINK, took command nearing the stretch and, hard ridden through the closing furlong, held TAUNTON safe. The latter remained off the pace for the first six furlongs, moved gamely in the drive, and was going strongly at the end. COHORT MISS, outrun for pursuit in the early pace, weakened in the closing three-sixteenths. EASIEST WAY, in near displayed good speed in pace-making, stopping badly in the last quarter-mile.

SEVENTH RACE—One and one-sixteenth miles. Purse, $1,000; claiming. For 4-year-olds and upward. Start good from stall gates. Won handily; place, driving. Went to post at 5:43. Off at 5:45½. Winner, Miss A. Doris' b. m. (5), by Flying Diver—Muriel Vonder. Trained by H. L. Campbell. Value to winner, $750; second, $150; third, $70; fourth, $30. Time, 0:24, 0:47 4-5, 1:13, 1:38 4-5, 1:45 2-5.

Horses.	Wgt.	Post	St.	¼	½	Str.	Fin.	Jockeys	Straight
FLYING DERE	106	8	6	3½	2½	1½	1½½	Wall	$4.05
BIG SHOW	110	6	5	4½	3½½	2½	2½	Fallon	6.60
CHRYSMUTE	104	5	1	1h	1h	3½	3h	Deering	9.40
HUT	99	1	2	7½	4nk	4½	4h	Hanford	3.85
FREE	104	2	7	8h	6½	6½	5h	Seabo	2.05
KING SENNETT	109	3	3	2h	5h	5½	6½	Collins	11.55
WASANAFI	111	7	4	2½	7nk	8	7½	Howell	9.50
								Munden	54.55

Two-dollar mutuels paid—FLYING DERE, $10.10, $5.70, $4.00; BIG SHOW, $11.00, $7.00; OLD JUDGE, $5.60.

FLYING DERE moved up stoutly on the outside in the run down the back stretch, went to the front after rounding the far turn and, moving clear, was never seriously threatened. BIG SHOW, restrained in pace at the stretch turn and drew out fast in the last sixteenth. SANDY MACK displayed good speed, withstood determined opposition from RICH STRIKE, disposed of him, but was unable to keep with the closing bid of the winner. DRAWN SWORD, outclicked early, moved up stoutly in the last five-sixteenths. RICH STRIKE displayed good speed from the start, was much used in racing with the pacemaker, and faltered in the stretch run. MAJOR GREENOCK was prominently placed throughout, though unable to reach the leaders.

Latonia Results.

By the Associated Press.

FIRST—Six furlongs; purse, $700; claiming; for 3-year-olds and up. Wise Cross, 107 (South) 22.40 10.00 8.80
Clovis, 112 (Pool) 6.20 4.60
Harper, 112 (W. Garner) 4.20
Maggie Sue Terry, Cambril, Lynette, Nigger Beck, Doubleton, El Bandido and Black Babbie also ran. Time, 1:14⅘.

SECOND—Six furlongs; purse, $700; claiming; for 3-year-olds and up. Score, 112 (Price) 12.60 5.40 3.20
Ellen Fisher, 95 (M. Fallon) 4.20 3.40
King Cicero, 107 (Arnold) 3.60
Double Shamrock, Boston Sound, Beau Dis, Norcade, Buffoonery and Jack Conner also ran. Time, 1:13⅘.

THIRD—Five furlongs; purse, $700; claiming; for 2-year-olds maidens. Our Bud, 112 (J. Long) 13.60 6.80 3.60
Insulated, 112 (McCoy) 16.20 9.00
Rasparee, 112 (Pool) 7.40
Rule or Ruin, Kendal Green, Larry M., Broadway Lad, Adee W., Copper Mine, Happy Rhinock, Scout Brigade and Gradivus also ran. Time, 1:02⅘.

FOURTH—Five furlongs; purse, $700; allowances; 2-year-olds.
Adolf, 115 (McCoy) 7.80 4.60 3.60
Shining Hour, 112 (Hale) 7.40 4.80
Lancewood, 115 (Canfield) 4.60
Capt. Nadi, Crimson, Miss Greenock, Sourdine and Ulrica also ran. Time, 1:00.

FIFTH—Six furlongs; purse, $700; claiming; 3-year-olds.
Bestiners Bait, 109 (South) 4.20 2.80 2.20
Polly Rita, 107 (Arnold) 3.00 2.20
Joda, 104 (G. Fowler) 2.40
Our Tamb, Wise Bessa, Hasty Hanna, Dick Star and Parr Boy also ran. Time, 1:13⅘.

SIXTH—One mile and 70 yards; purse, $800; claiming; for 3-year-olds and upward.
Gilbert Elston, 107 (South) 5.40 3.60 3.00
Charlie Junior, 107 (F. Fernandes) 9.20 4.80
Left Wing, 111 (G. Fowler) 6.80
First Pigeon, Buddie Treacy, Jonnie Nuchols, Jawapa and High Diver also ran. Time, 1:43 4-5.

SEVENTH—One and one-eighth miles; purse, $700; claiming; for 4-year-olds and upward.
Breezing Along, 112 (W. Garner) 6.20 3.60 2.80
Scotland Beauty, 105 (R. Bohn) 3.40 2.40
Sada, 102 (M. L. Fallon) 2.60
Doctor Potter, Axtel, Upon, Archery and Whangdoodle also ran. Time, 1:54.

EIGHTH—Mile and 70 yards; purse, $700; claiming; 3-year-olds and upward.
Jones, 115 (Fowler) 4.40 3.00 2.40
Ballyhoo, 115 (McCoy) 5.60 3.60
Super Toy, 105 (Farrell) 5.60
Softly Come, Chalk Eye, Our Bettie, Smooth also ran. Time, 1:43 2-5.

Detroit Results.

By the Associated Press.

FIRST—Five furlongs; purse, $800; maiden 2-year-olds.
Billy Jr., 115 (Kurtsinger) 5.80 3.80 2.60
Muggins, 112 (Dabson) 11.40 5.60
Epinique, 115 (Stevenson) 5.40
Biatourian, Matapeake, Classic Dancer, Epiwitch, Maison, Perfect One, Sakuntala, Polite and Lexy also ran. Time, 1:01.

SECOND—Six furlongs; purse, $800. claiming; 3-year-olds.
Green Fi., 101 (Thornton) 15.60 9.00 6.40
Speed Queen, 104 (Mojena) 8.80 5.60
Mira, 106 (Montgomery) 6.80
Catch Fly, Empress Yvonne, Tahira, Olsopal, Demur, Sparkling Rose and Coal also ran. Time, 1:14⅘.

THIRD—Five furlongs; purse, $800; claiming; 2-year-olds.
Imperial Bill, 109 (Carroll) 15.80 6.00 3.60
Ethrell, 106 (Summers) 5.20 3.20
Elmer J., 112 (Kurtsinger) 5.00
Some Boy, Lapis, Gracious Pearl, Come Home, Grandmas Girl, Cania and Highdry also ran. Time, 1:01⅘.

FOURTH—Six furlongs; purse, $800; claiming; 3-year-olds.
Suncircle Blaze, 108 (Craig) 12.80 6.60 6.40
Minna, 101 (Faust) 12.00 9.80
Marmosa, 103 (Montgomery) 9.80
*My Surprise, More Pep, Hermanita, Empress Wu, Prieta, Thistle Jock, True Clark, Husky Lass and Porter Call also ran. Time, 1:13⅘.
*Finished first but disqualified.

FIFTH—Six furlongs; purse, $800; 3-year-olds and upward.
Just Pun, 113 (Abel) 10.60 9.60 5.60
High Torque, 108 (J. Johnson) 8.00 4.60
Hosans Fox, 104 (Burns) 3.20
Adams Eve, Nevasen, Silverette, Plucky Baby, Gallant Miss, Jakovia, Saunter, Gold Standard and Maylite also ran. Time, 1:13⅘.

SIXTH—One and one-sixteenth miles; purse, $800; for 4-year-olds and upward.
Rebula, 100 (Stevenson) 4.60 2.80 2.20
Glyson, 107 (Kurtsinger) 3.80 2.40
Marmion, 115 (Abel) 2.40
Projectile and Bahamas also ran. Time, 1:47 2-5.

SEVENTH—One mile; purse, $800; 4-year-olds and upward.
Hammel, 110 (Stevenson) 15.60 6.80 3.20
Broadster, 102 (Smith) 9.80 5.60
Merely, 110 (Dabson) 2.60
Inferno Lad, Dancing Boy, Luna Mica, Chips, Flag Wave also ran. Time, 1:41 2-5.

EIGHTH—Mile and an eighth; purse, $800; claiming; 4-year-olds and upward.
Mary Francine, 104 (Faust) 10.00 5.80 3.40
Publication, 114 (Summers) 12.60 6.00
Erro, 108 (Mojena) 2.60
Proud Hills, Pacheco, Beckville, Bellman, Senator Mike, Faux Waw, Double Dare, Friar Cliff also ran. Time, 1:58.

Racing Selections

Aqueduct.

(For fast track.)

1—Distract, Nightcap, Indian Broom.
2—Clotho, St. Francis, Aries.
3—Brookmeade entry, Milk, Pequette.
4—Good Goods, Gallant Mac, Sir Beverley.
5—Brown Twig, Chance Ray, Below Zero.
6—Spanish Way, Crete, War Stripes, Best bet—Good Goods.

Hamilton.

(For fast track.)

1—The Miner, Lugen Luggage, Lamporte.
2—Missouri Jim, Pinesse, Granite Rock.
3—Your Flag, Bubbling Out, Meridian Queen.
4—Eastern Hatter, Spey Crest, Epicurus.
5—Seagram entry, Grainger, Direct Hit.
6—Heiress, Mind Reader, Homework.
7—Battle of Killecrankie, Poop Deck, Cudgledoe. Best bet—Seagram entry.

Detroit.

(For fast track.)

1—Mild Manners, Chemin, Mr. Erin.
2—Panair, Zemal, Celebrity.
3—Gay Blade, Good Aim, Lanier.
4—Beau Flower, Beth Bon, Chance Queen.
5—Golden Fate, Kieva, Gum.
6—American Emblem, Sun Arena, Double B.
7—Kalola, Owen Martines, Murmuring.
8—Bungalow, Royal Durbar, Sun Envoy.
9—Baby Bane, San Lu. Special Favor. Best bet—Kalola.

Washington Park.

(For fast track.)

1—Some Bull, Baku, Upwind.
2—Clermont, Camp Prince, Polyphote.
3—Hasty Peter, White James, Magenta.
4—Black Hizbrow, Lemont, Grand Duke.
5—Mid-Victorian, Slim Rosie, Spanish Babe.
6—Shalot, Mareve, Cold Steel.
7—Integrity, Whipper Cracker, Brains.
8—Our Admiral, Dark Vision, Irish Image. Best bet—Integrity.

Latonia.

(For fast track.)

1—Carroll Day, Tip Over, Ancient King.
2—Fawn Ticket, Tiger Claw, Carnelian.
3—Morado, Sanskrit, Judge Javanagh.
4—Emileo, Gay Gable, Galloping.
5—Manners Man, Black Miss, Weston.
6—Sabeson, Exotude, Julia Grant.
7—Prince Plus, Wild Gus, Grasswrack.
8—Old Pastry, Belen, Vesec. Best bet—Emileo.

—Louisville Times (F).

Narragansett Park Entries.

By the Associated Press.

FIRST RACE—Five furlongs; purse, $1,000; claiming; for maiden 2-year-old fillies.

No.	P. P.	Horse and Jockey.	Wgt.	Odds.
6	1	Starp (Thurber)	109	8-1
7	2	Small Devil (Stout)	112	4-1
8	3	Stumble (Fallon)	112	4-1
9	4	Registerite (Pollard)	106	10-1
1	5	Peace Move (Wall)	109	20-1
2	6	*Informal (McManus)	104	6-1
3	7	Be Just (Hanford)	112	3-1
4	8	Jolly Faye (Lynch)	112	8-1
5	9	Pascuma (Seabo)	112	4-1

SECOND RACE—Five furlongs; purse, $1,000; for maiden 2-year-old fillies.

1	1	The Way (Fallon)	112	4-1
2	2	High Lynch (Lynch)	112	6-1
3	3	*Night Court (Howell)	112	8-1
4	4	*Mamma Mary (Greer)	104	6-1
5	5	Little Nymph (Corbett)	112	3-1
6	6	Bid (Wholey)	112	8-5
7	7	Lady Camelot (Smock)	112	20-1
8	8	Election Maid (Hendricks)	112	4-1
9	9	Jessie D. (Schutte)	112	15-1

THIRD RACE—Five furlongs; purse, $1,000; claiming; for 3-year-olds.

1	1	Jean Lee (Howell)	110	5-1
2	2	Hoosie Maid (Sage)	105	8-1
3	3	Ima Greenock (Corbett)	115	6-1
10	4	Vee Eight (Hanford)	110	10-1
11	5	Great Layer (Seabo)	115	10-1
12	6	Peeper Lee (Lynch)	110	15-1
13	7	Tar Bucket (Fels)	110	20-1
9	8	*Mettle (Lynch)	100	15-1
2	9	Jessie D. (Smock)	105	10-1
3	10	Jean Lee (Howell)	105	10-1
4	11	Grandpa's Boy (Hayward)	110	15-1
5	12	Luna G. (Fallon)	110	8-1
6	13	West Star (Boy)	115	10-1

FOURTH RACE—Six furlongs; purse, $1,200; claiming; for 3-year-olds.

8	1	Communist (Hanford)	111	5-2
9	2	General Farley (Laidley)	112	6-1
3	3	Dublin (Martin)	109	15-1
5	4	Wiltan (Wall)	106	15-1
6	5	*Twenty Karat (Collins)	110	10-1
7	6	This Way (Stout)	107	8-1
1	7	Albuquerque (Corbett)	112	3-1
9	8	Wayward Son (Schutte)	113	20-1

FIFTH RACE—One and one-sixteenth miles; purse, $1,500; for 3-year-olds.

1	1	Binnos (Martin)	112	2-1
5	2	Boston Brook (Munden)	117	2-1
6	3	Red Ensign (Schaefer)	110	15-1
7	4	Black Gift (Smock)	110	15-1
2	5	Legume (Polle)	112	3-1
3	6	Alberta B. (Steffen)	105	20-1

SIXTH RACE—One mile and 70 yards; purse, $1,200; claiming; for 3-year-olds and upward.

4	1	Kowtow (Pollard)	107	6-1
1	2	Primute (Wall)	113	2-1
2	3	Boocap (Hanford)	111	6-1
3	4	*Retribution (Laidley)	109	20-1
5	5	*Long Bit (Howell)	107	8-1
6	6	Property Lady (Howell)	111	3-1

SEVENTH RACE—One and one-sixteenth miles; purse, $1,000; claiming; for 4-year-olds and upward.

7	1	Adobe Post (Munden)	110	10-1
8	2	*Popo (Derrin)	110	10-1
6	3	Hoops (Pollard)	107	8-1
5	4	Belle Alone (Fels)	107	20-1
4	5	*Vigil (Howell)	107	6-1
3	6	*Prince Abbot (Reid)	110	4-1
1	7	*Revonah (Hanford)	105	4-1
2	8	*Roan Boy (Howell)	108	4-1

*Apprentice allowance claimed.
Weather, clear; track, fast.

Aqueduct Entries.

By the Associated Press.

FIRST RACE—Five furlongs; purse, $1,000; claiming; for 2-year-olds.

1		Indian Broom	116	
2		Nightcap	116	
3		Dark Wizard	113	
4		Distract	113	
5		†Transit Lady	108	
		†Mrs. A. Phillips and Mrs. H. A. Bridges entry.		

SECOND RACE—One and three-quarters miles; purse, $1,000; the Ballacalla Handicap; for 3-year-olds and upward.

1		†St. Francis	160	
2		Hoosie Maid	147	
3		Clotho	147	
4		†Election Day	132	
		†Mrs. T. W. Durant entry.		
		†Mrs. S. C. Clark, Jr., and S. Veitch entry.		

THIRD RACE—Five furlongs; purse, $900; for 2-year-old maiden fillies.

1		Anything Goes	112	4
2		Peuchen	112	5
3		Flag Raising	112	3
		†Brookmeade Stable entry.		

FOURTH RACE—One mile; purse, $1,200; the Circus; for 3-year-olds and upward.

1		Gallant Mac	114	4
2		Good Goods	114	5
3		Sir Bereley	105	

FIFTH RACE—Six furlongs; purse, $1,000; the Kildare Handicap; for 3-year-olds and upward.

1		Brown Twig	116	7
2		Below	114	2
3		Dean Swift	111	8
4		Gold Buckle	110	10
6		Rough Dia'ond	108	11
8		Patrician	106	

SIXTH RACE—One and one-sixteenth miles; purse, $900; claiming; for 3-year-olds and upward.

1		*Help Me	114	3
2		War Stripes	114	6
3		*Spanish Way	113	7
4		R. Pinchot	112	
		*Apprentice allowance claimed.		

Weather, clear; track, fast.

Charles Town Entries.

By the Associated Press.

FIRST RACE—Charles Town course; $300; claiming; for 3-year-olds and upward.

No.	P. P.	Horse and Jockey.	Wgt.	Odds.
5	1	Hinisht (Hilley)	107	10-1
8	2	Busy Ike (Palumbo)	114	6-1
2	3	*Boots Alan (Booker)	109	4-1
9	4	Bless Her Hearts (Gust'no)	106	20-1
3	5	Canaanite (Tryon)	109	20-1
10	6	Gay Brock (Smith)	111	8-5
12	7	Pukka Heaven (Coffman)	111	6-1
1	8	Mayetta (Tryon)	98	4-1
6	9	Radial (Palumbo)	111	12-1
7	10	Major Accident (Balducci)	116	15-1
11	11	*Edie (Snyder)	104	6-1
4	12	Okay Winchell (no boy)	109	30-1

SECOND RACE—Four furlongs; purse, $300; claiming; for maiden 2-year-olds.

10	1	Lady Windsor (Tryon)	111	8-1
1	2	Sun Camp (Hilley)	111	6-1
2	3	Strolling Duke (Smith)	110	4-1
3	4	Peter Lad (Sherry)	114	9-5
4	5	Stropp (Jackson)	111	12-1
5	6	Nile Baby (Smith)	111	8-1
6	7	*Anjoe (Coffman)	109	6-1
7	8	Timber Net (Snyder)	107	15-1
8	9	Tuleyrie's Rock (Peltner)	107	12-1
9	10	Passage Trail (Palumbo)	107	20-1
11	11	Sea Mark (Boy)	110	15-1
12	12	Easter Lad (Wisner)	114	12-1
13	13	Rubillum (no boy)	110	15-1

THIRD RACE—Five furlongs; purse, $300

Ralph Ellis Flouts "Dope" to Beat Willis in D. C. Net Tourney

Yale Youth's Victory Is Upset

Great Height, Smashing Drives Defeat Carolinian.

By George Considine.

AS PLAY reached the fourth round in the District of Columbia tennis championships yesterday at the Columbia Country Club, Ricky Willis, seeded eighth and captain of the University of North Carolina's net team, found himself the hapless victim of the tournament's first major upset.

Caring little for pre-tournament dope, Ralph Ellis, tall and bespectacled ace from Yale, swept through the favored Willis in straight sets, 6—4, 6—2. The Ellis cannon-ball service was working to perfection as he pounded down ace after ace.

Although the critical points were decided from the barrier, Ellis was all over the court using his tremendous height to such advantage that Willis simply couldn't swing into his usual flawless repertoire. In a fourth round encounter at 5 o'clock today Ellis will match his speed against the smooth plodding game of Allen Blade.

Dooley Mitchell, second seeded netman, ran into a tartar in youthful Frank Williams, who pressed the curly-haired Georgetowner far more than the 6—4, 6—2, scores indicate. Meanwhile, Barney Welsh, defending champion Ralph McElvenny and Hugh Lynch all worked under wraps.

In a match that should be chock full of all that is best in competitive tennis, Ralph McElvenny will lock racquets with Lieut. John McCue this afternoon at 5:30. The battle of the "Mac's" has been anticipated with a great deal of interest since the start of the tournament, with odds about even.

Because of the committee's eagerness to whittle down the large singles field, only about half the first round doubles matches were played yesterday, with form holding sway in every counter.

Yesterday's Results.

Singles.

Second round—Markey defeated Heiskell, 6—2, 6—3; Willoughby defeated Counselman by default.

Third round—Deck defeated Simmons, 6—3, 6—1; Lynch defeated Glassmire, 6—1, 6—0; McElvenny defeated Pierce, 6—3, 6—3; McCue defeated Johnsen, 6—4, 6—1; Garnett defeated Lyman, 6—3, 3—6, 6—4; Welsh defeated Howell, 6—1, 6—3; Shore defeated Sturtevant, 6—0, 5—7, 6—4; Mitchell defeated Williams, 6—4, 6—4; Niemeyer defeated Rice, 3—6, 6—4, 9—7; Breese defeated Moorehead, 6—3, 6—3; Stocklinskin defeated Willoughby, 6—2, 6—0; Mather defeated Trenis, 6—3, 6—3; Blade defeated Neale, 6—2, 7—9, 8—6; Ellis defeated Willis, 6—4, 6—2; N. Ritzenberg led Sweeny, 6—3, 6—6, at darkness.

Doubles.

First round—Sherfy and Sherfy defeated Owens and Owens, 6—1, 6—4; Bent and Latimer defeated Boyle and Sappington, 6—4, 6—3; Evans and Spriggs defeated Gravem and Gravem, 6—4, 7—5, 6—4; Lynch and McCaskey defeated Steiwer and Mintz, 6—0, 6—2; Glassmire and Staubly defeated Dunham and Simmons, 6—1, 6—4; Anderson and Garnett defeated Turner and Thompson, 6—2, 6—1.

Today's Schedule.

Singles.

5 o'clock—Mitchell vs. Neimeyer, Markey vs. Phillips, Shore vs. Garnett, Ellis vs. Blade.

5:30 o'clock—Stocklinski vs. Deck, Lynch vs. Mather, McElvenny vs. McCue, finish of the Ritzenberg-Sweeny match.

Doubles.

5 o'clock—Gold and H. Ritzenberg vs. Carr and Sturtevant, Garber and Buchanan vs. Randolph and Mattare, Rulloda and Pollock vs. Baker and Dudley.

6 o'clock—Williams and Sloan vs. Burwell and partner, Blade and Phillips vs. Adair and Yeomans, Mather and Triss vs. Rice and Price, McCue and Lyman vs. Channing and Pantinini.

6:30 o'clock—Welsh and McElvenny vs. Moorehead and Breese, Mitchell and Markey vs. Scheideman and Gross, Shore and Willis vs. Orean and Dole.

Culpeper Pitcher Blanks Orange With Only 1 Hit

Special Dispatch to The Post.

Culpeper, Va., June 24.—Approximately 250 local fans were in Gordonsville yesterday to see Culpeper shut out the Orange team, 4-0.

Waugh, Culpeper's 19-year-old pitcher, barely missed a no-hit game when Mundy doubled in the second inning. He held the Orange club at his mercy for the remainder of the game, which drew a crowd of 800. Culpeper plays Waynesboro here tomorrow.

Culpeper.	AB	H	O	A	Orange.	AB	H	O	A
D'glass,1b.	4	0	9	0	Haney,ss...	4	0	2	3
Lewis,2b..	5	2	3	1	Utz,2b....	2	0	3	2
Brown,rf..	4	2	1	0	Jones,rf...	4	0	2	1
Meth'y,lf..	4	1	1	0	Harper,c...	4	0	6	1
C'pbell,cf.	4	1	3	0	Lohr,cf....	3	0	2	0
Lacy,c....	4	1	9	2	Mundy,lf..	3	1	2	1
Lowery,3b	4	2	1	3	Ross,3b....	2	0	1	0
H'phries,ss	3	1	0	1	Crowe,1b..	3	0	8	0
Waugh,p..	4	0	0	3	Smith,p....	3	0	1	1
Totals.	36	10	27	10	Totals.	28	1	27	9

Runs—Douglass, Lewis (2), Humphries, Mundy. Errors—Haney, Mundy, Ross. Two-base hits—Mundy, Lacy, Lewis. Home run—Humphries. Hit by pitched ball—By Waugh (Ross). First base on balls—Off Waugh, 2; off Smith, 2. Struck out—By Waugh, 10; by Smith, 5.

K. of C. Win on Links.

Special Dispatch to The Post.

Cumberland, Md., June 24.—The Knights of Columbus golf team defeated the Celanese linksmen in a match on the Fort Cumberland Club course, 8 to 7. Vince Ingram turned in low score for the match with 83.

Minor League Results.

AMERICAN ASSOCIATION.

		R.	H.	E.
Indianapolis	010 254 000	12	17	0
St. Paul	000 000 000	0	7	2

Turner and Riddle; Fette, Mills, Grimes and Fenner, Giuliani.

		R.	H.	E.
Columbus	000 001 650	12	14	0
Milwaukee	000 410 012	8	12	1

Klinger, Ryba and Ogrodowski; Polli, Presnell and Rensa.

		R.	H.	E.
Louisville	002 100 000	3	7	4
Minneapolis	200 303 03x	11	9	3

Tising, Lecompte and Ringhofer; Marrow and Hargrave.

First game—

		R.	H.	E.
Toledo	231 061 001	8	17	0
Kansas City	010 120 000	4	12	0

Thomas and Susce; Bell, Fullerton and Warren.

Second game—

		R.	H.	E.
Toledo	000 120 040	7	12	1
Kansas City	000 000 200	2	9	0

Walsh, Bowler and Garbark; Stiles, Struss and Warren.

SOUTHERN ASSOCIATION.

Birmingham, 12; Atlanta, 9.
Chattanooga-Little Rock, night game.
(Only games scheduled.)

INTERNATIONAL LEAGUE.

First game—

		R.	H.	E.
Rochester	002 301 0	6	9	1
Buffalo	201 001 0	4	6	2

Ward, Cross, Michaels and Healey; Hoey, Lisenbee, Carroll and Crouse.

Second game—

		R.	H.	E.
Rochester	221 020 010	8	17	0
Buffalo	000 010 001	2	6	1

Kauffman and West; Pomorski, Jacobs, Carroll and Crouse.

		R.	H.	E.
Newark	001 001 100	3	12	1
Albany	000 030 020	5	8	0

Larocca, Makosky and Herschberger; Richmond and Hayes.

		R.	H.	E.
Syracuse	005 111 010	9	14	0
Baltimore	001 300 100	5	6	2

Wilson, Coombs and Legett, Mackie; Blake, Moore and Spencer.

Pairings Listed For Today's Play

Here are some prominent pairings for today's final 18 holes in the qualifying round of the National Intercollegiate Championship at Congressional Country Club:

9:20—Johnny Fischer (Michigan) and Joe Lynch (Georgetown).

9:50—Charlie Yates (Georgia Tech) and Johnny Baks (Notre Dame).

10:20—Fred Haas, jr. (Louisiana State) and Jack Hoerner (Stanford).

10:50—Charlie Kocsis (Michigan) and Wilson Marks (Princeton).

11:40—Tom Draper (Washington) and Verne Stewart (Stanford).

12:05—Kenny Corcoran (Georgetown) and Jack Malloy (Princeton).

12:15—Tom Dwyer (Stanford) and Bobby Riegel (Richmond).

12:35—Walter Emery (Oklahoma) and H. L. Beyer, jr. (Penn State).

12:50—Woody Malloy (Michigan) and H. P. Massoth, jr. (Hamilton).

1:05—Harry Gandy (Oklahoma) and Fred Towne (Yale).

1:35—Ed White (Texas) and Winfield Day (Notre Dame).

Action Assured On Season Split Plan

North Virginia Loop Head Intimates Decision by End of Week.

JAMES BUCHANAN, president of the Northern Virginia League, intimated that official action may be taken by the end of this week on the generally prevailing sentiment for a split season in the year's schedule.

Walter Ruding, manager of the league-leading Ballston A. C., whose team has won eight straight and is four games ahead of its nearest competitor in the Red Section, was the first to come forward with this suggestion to renew interest. J. M. Roberson, pilot of Fairfax Station, now setting the pace in the other section, also expressed approval.

"This fine gesture of sportsmanship on the part of the Ballston manager would be a fine thing for the league and undoubtedly accomplish its purpose of rehabilitating the lagging interest of some of the teams," Buchanan said last night. "I am sure most of the managers will entertain the idea and as soon as I hear from the teams I shall call a meeting immediately."

The possibility of a split season has already reacted favorably upon several teams in the Red Section, who have been playing a better game in the last three weeks with the hope of making a fresh start.

If the league takes official action the first-half season would end July 7.

Georgetown Is Out Of School Singles

Seeded Stars Victorious in Evanston Matches.

By the Associated Press.

Evanston, Ill., June 24.—There were no Jimmy Braddocks nor Sammy Parks on the field, so the seeded stars in the National Intercollegiate Singles Tennis Championship romped into the third round of play as the battle for the title vacated by Gene Mako, of Southern California, opened on the clay courts of Northwestern University today.

The only semblance of an upset out of the 44 matches was the victory of Sam Lee, of Stanford, over William T. Tilden 3d, of Princeton, nephew of the great star of the courts, after a hard three-set engagement, 4—6, 6—2, 6—4.

Out of 37 universities and colleges represented in the entries, 15 lost their entire teams through eliminations in the first two rounds. The most prominent of the eliminated were Navy, Illinois, Georgetown, Michigan, Michigan State, North Carolina, Pennsylvania and the University of Washington. Stanford and Georgia Tech led the field with four survivors each.

Holiday Declared For Valley Game

Special Dispatch to The Post.

West Point, Va., June 24.—Chesapeake has been undergoing strenuous drills this week preparing for Wednesday's game here with the highly rated Culpeper club, champion of the Valley League. Manager Bill Gwathmey will pitch his ace, Paul Folliard.

Culpeper defeated Chesapeake three straight last year.

About 3,000 are expected to see Wednesday's game. All business firms in West Point will be closed during the game, the town declaring a half-day holiday. The game starts at 3 p. m.

Midland Team Scores First Win in League

Special Dispatch to The Post.

Westernport, Md., June 24.—In the Cumberland and George Creek League Midland Indians defeated the Westvaco team, 10-3, to cop their first contest of the year. Pat Corrigan limited the local team to three hits. Garcia, Westvaco catcher, accounted for two runs when he clouted a homer in the seventh with one on. Corrigan for the winners had two doubles and he also scored three runs.

Standing of Clubs.

	W.	L.	Pct.
Keyser	7	0	1.000
Cumberland	6	3	.667
Lonaconing	5	3	.625
Eckhart	5	5	.500
Frostburg	[illegible]	[illegible]	[illegible]
Barton	3	4	.429
Westvaco	3	6	.333
Midland	1	8	.111

Quantico Indians Booking.

The Quantico Indians are anxious to book Saturday and Sunday games with any unlimited teams. Call Quantico 73 or write Newton Bourne, Quantico, Va.

The Malloys Steal Spotlight in College Golf

Jack Malloy (left), of the Princeton golf team, points out his par 72 card to Woodrow Malloy, no relative, of Michigan, who also equaled standard figures in the first qualifying round of the National Intercollegiate tournament at Congressional yesterday

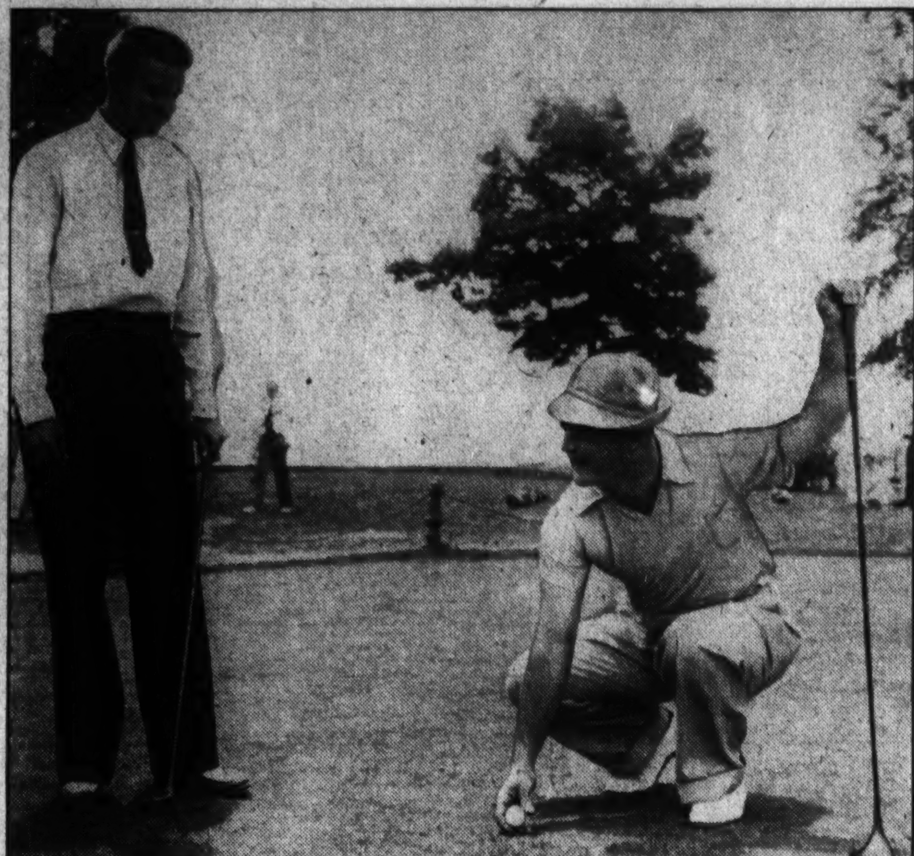

Associated Press Photos.

Johnny Fischer (left), intercollegiate champion in 1932 and former Walker Cup player, watches Joe Lynch, Georgetown captain and president of the association. Both did well in the qualifying play, Fischer carding a 77 and Lynch a 75.

2 Malloys Top Opening Play In Collegiate Golf With Par 72s

Continued from Page 17.

crack up badly on the 376-yard seventeenth, where he took a six.

Fischer, who has an extremely fast backswing, was hurrying many of his shots, and hitting in back of the ball, particularly on the stretch. For instance on the eighteenth, he chopped out a huge divot off the tee, getting off a wobbly drive, and rallying to carve out his par 4. Fischer, however, had only one 3-putt green.

Putter Fails Lynch.

The Georgetown hope, Lynch, had to contend with a none too trusty putter, which cost him strokes on at least five holes.

A prodigious tee shot on the eighteenth ended up a few feet from the green, and Lynch chipped up nicely for his birdie 3—his second birdie of the round.

Starting 5—5, Fischer picked up a birdie on the 476-yard eighth and he failed to collect another one during the day, as he went over par on five holes.

Ed White, crack Texas captain, played the back nine poorly for a 40, and finished with 77. The runner-up in the 1934 championship didn't find the greens much to his liking, and missed numerous short putts.

Two other favorites, Walter Emery, champion in 1933, and Johnny Banks, Notre Dame captain, scored 79's in none too impressive performances.

Riegel Shoots an 84.

The South's new sensation, Bobby Riegel, of University of Richmond, who won the Southern Amateur in his home town last Saturday, got off to a weird start, shooting 7—7, five over par. He never recovered as his silken putting touch and crisp approach game failed to click. Riegel finished with 44-40—84, and must make a terrific comeback today if he hopes to be one of the 32 qualifiers.

Perhaps the biggest disappointment from a team standpoint was the poor showing of the six golfers from Stanford, who scored well in practice rounds, and were figured to go a long ways in the championship. Only Jack Hoerner, 195-pound red-head, was able to break 80. Hoerner scored a 77, but the rest of his teammates were way off their stride.

Tommy Dwyer, Stanford captain, shot an 84. Don Edwards, who looked like a sure thing to break par, blew up, and took 86 shots. Verne Stewart, misjudging green after green, scored 80, and Morse Erskine, whose 69 was low in practice rounds, took 81. John Halaby had 82.

Michigan Team in Lead.

As expected, Michigan's Wolverines howled their challenge so successfully that their team went into command of an 11-stroke lead by virtue of a four-man total of 302—Malloy, with 72; Koscis, with 74; Fischer, 77, and Dana Seeley, 79.

Georgia Tech was second with 313 and Oklahoma next with 314.

Georgetown's golfers fared rather well, Lynch scoring 75; Kenny Cocoran, 79; Dick Kreuzberg, 80, and Jim Lee, 81. The Hoyas are in fourth place with 315.

Cards:

Out—par	5	4	3	4	5	4	4	5	3—37	
In	4	4	3	5	3	4	4	4	4—35	—72
Jack Malloy										
Out	6	4	2	4	5	3	4	5	3—36	
In	3	6	5	5	3	4	4	4	2—36	—72
Woody Malloy										
Out	4	4	3	2	5	4	5	4	4—36	
In	4	5	4	5	3	4	4	4	3—36	—72

35 Players Under 80.

Only 35 golfers were able to break 80, and indications are that many of the players whose scores skyrocketed to the 90s, will not answer the roll call today. Virtually the entire George Washington University team has withdrawn.

A threat to intercollegiate honors developed when Tommy Draper, jr., of the University of Washington, St. Louis, staged a remarkable two-hole rally on the first nine to set off the spark for a good round of 75. Draper was 2 over par as he reached the eighth hole. Here he banged out two lusty wallops and was down for an eagle 3. On the ninth he stuck his tee shot 10 feet from the pin, and nailed his putt for a birdie deuce to go out in 37.

H. L. Beyer, jr., Penn State athlete, fired a 75, with a 36 on the closing nine to become enmeshed in a three-way tie for fifth place.

Georgetown's Lynch shot the third 75.

Ten scored in the 77 class. They were Bob McLaughlin, of Buffalo; C. N. Dannals, jr., of Georgia Tech, who came spinning over the stretch with a 36; Billy Street, also of Georgia Tech; Claude McKee, of Pittsburgh; Ed White, of Texas; G. A. Mennard, of Penn State; Bill Flynn, of Northwestern; Jack Hoerner, of Stanford; Wilson Marks, of Princeton, and Fischer.

Collects 4 Birdies.

Jack Malloy's card showed 4 birdies. His first came on the third, where he sank a 15-footer for a deuce. On the sixth he laid his niblick second 3 feet from the pin, and knocked in the putt for a birdie 3. The Princeton golfer didn't start well, taking a 6 when he missed a No. 2 iron shot and a 3-foot putt for his par. He rounded the turn with a 36, 1 under par.

On the tenth, Malloy was on the green in 2, and sank an 8-footer for a birdie 3. His mashie second soared over the eleventh green, and he found himself stymied by a tree. The result was that the young man took a six, 2 over par. The memory of that eleventh was such that Malloy took five strokes on the short twelfth. He was trapped on his tee shot, and failed to get out with his second.

The Princeton golfer played the next five holes in regulation figures, and the coup de grace came on the eighteenth, where he plowed into his tee shot, which reached the green 10 feet from the pin. It was an eagle duce. He was the only man to drive the green and get the eagle.

Malloy, No. 2, meaning Woody, of Michigan, had a 2-stroke lead on his Princeton rival after he left the first green. Little Woody sank a 5-footer for a birdie 4, and pitched dead for one putt and a 4 on the second. He sank an 8-footer for a birdie 3 on the fourth, and parred the next two holes. Woody missed his second on the seventh and took a 5, 1 over, but he came back with a fine recovery from a trap on the eighth hole to sink a 12-footer and register a birdie 4.

Goes Out in 36.

Malloy looked over a 5-footer for a par on the ninth, but missed his putt and took a 4, one over, to go out in 36.

Over the green on his second on the eleventh, he scored a 5, one over par. A trapped tee shot cost him a 4 on the short twelfth. He recovered nicely for his par 5 on the long thirteenth and his deadly chipping enabled him to preserve his par for the next four holes.

Told that he needed his birdie to tie Malloy, No. 1, of Princeton, Woody trundled in a 10-footer for his 3, a 36 for the back nine and a par-equaling 72 for the round.

Young Haas had seven pars on the first nine. He went over on the seventh and picked up a stroke with a birdie on the eighth. He started back 5—5—4—three over par—but rolled in a 25-footer for a birdie on the thirteenth and shot the next five holes in one under par, with a birdie 3 on the home hole.

Yates Is Back in 38.

Champion Yates was guilty of three-putt greens on the second and fourth and a six on the first hole. He holed out a 45-footer for a deuce on the ninth to go out in 40, and played the back nine in 38 with nary a birdie to his credit on that side.

Fischer's crack-up on the seventeenth hole was indeed discouraging He had been over on the tenth, where he took a 5, and for the next six holes he clicked off his pars. A great approach from heavy rough gave him his 4 on the sixteenth. But the seventeenth—that was the blow. Here he knocked his tee shot into the rough. His second, hole high, hit the left side of the edge of the green and kicked with amazing rapidity 25 yards down into rough. A tree was in front of him. Instead of playing a low winging shot, Fischer arched the ball. It hit the leaves of the tree and dropped 15 feet from the green. He reached the green in 4 and was down for his 6.

With scores of many favorites running high, indications are that 158 might play off today. The rain didn't help any, and another repetition of yesterday's performances, and the sons of Stanford, Michigan, Yale, Princeton and other favored colleges will be broken-hearted.

Sensational 66 Is Carded by Mac Smith

U. S. Veteran Leads British Open Qualifiers at Halfway Point.

Continued from Page 17.

nearly a quarter of a century, made sensational recoveries from bunkers for pars at the third and fifth and then planted his tee shot at the short sixth, 2 feet from the cup for his only birdie on the first nine. He brought down an eagle three on the 480-yard tenth with two powerful woods and a 12-foot putt and then bagged birdies on the twelfth, sixteenth and seventeenth.

Cedric Sayner, a British professional from Birkdale, near Southport, chased Smith to the wire with a 68. Half the field made a shooting gallery out of Gullane. Out of 24 players who shot 71 or better over Gullane and Muirfield, the two trial courses, all but four played Gullane. Those playing Muirfield were handicapped by a heavy mist and an occasional cold, drizzling rain.

Richard Burton, a young British pro, who led the Muirfield brigade with a 2 under par 70, established a new competitive record for the altered course, but he was three strokes short of equaling Walter Hagen's 67 in the second round of the championship there six years ago. Three other Britons, including Cotton, the champion and bettings odds choice, managed to snare 71s.

Picard, Lawson Off Game.

Those who got tangled up in the Muirfield's traps and other hazards included tall Henry Picard, of Hershey, Pa., rated by British critics as having the best chance of the invaders from the United States, and William Lawson Little, jr., of San Francisco, twice winner of the British amateur title and reigning American titleholder.

Both had wobbly rounds, but no fear was felt about their qualifying chances. Strangely enough, Little and Picard had extreme difficulty keeping their tee shots on the fairways. Little admitted somewhat disconsolately that he hit only two fairways on the entire round. As the result of their below-standard performances, Little did a 39—39—78 and Picard was one stroke lower, with 39—38—77.

Collegiate Golf Tourney Scores

Woodrow Malloy, Michigan	36	36—72
J. P. Malloy, Princeton	36	36—72
Fred Haas, Louisiana	37	36—73
Charles Kocsis, Michigan	39	35—74
Erwin Laxton, No. Carolina	38	36—74
Lewis Johnson, Charleston	35	39—74
H. L. Beyer, jr., Penn State	39	36—75
Tom Draper, Washington	37	38—75
Joe Lynch, Georgetown	38	37—75
Robert McLaughlin, Buffalo	38	39—77
C. N. Dannals, jr., Georgia Tech	41	36—77
William Flynn, Northwestern	41	36—77
Jack Hoerner, Stanford	40	37—77
Wilson Marks, Princeton	39	38—77
Johnny Fischer, Michigan	38	39—77
Ed White, Texas	37	40—77
G. A. Menard, Penn State	40	37—77
Claude McKee, Pitt	38	39—77
W. O. Street, Georgia Tech	40	37—77
Charles Yates, Georgia Tech	40	38—78
Bob Cochran, St. Louis	38	40—78
Arthur St. John, Oklahoma	37	41—78
Bill Welch, Texas	41	37—78
Winfield Day, Notre Dame	38	40—78
M. Hankinson, Oklahoma	39	39—78
John Boyd, Bowdoin	38	40—78
John Banks, Notre Dame	41	38—79
Dana Seeley, Michigan	41	38—79
Harry Gandy, Oklahoma	40	39—79
Dave Carroway, Washington	40	39—79
Walter Emery, Oklahoma	41	38—79
Harold Brewer, Purdue	40	39—79
John Wasko, Pitt	40	39—79
Kenneth Corcoran, Georgetown	39	40—79
C. S. Munson, Yale	42	38—80
Aulick Burke, William & Mary	40	40—80
Verne Stewart, Stanford	40	40—80
J. A. Edwards, Hamilton	36	44—80
H. Eshelman, Yale	41	39—80
Richard Kreuzberg, Geo'town	41	39—80
Regis Wolff, Pittsburgh	40	41—81
James Lee, Georgetown	43	38—81
Morse Erskine, Stanford	39	42—81
A. L. Schomp, jr., Princeton	41	40—81
Richard Graham, Northwestern	44	37—81
J. C. Sabine, Hamilton	42	39—81
Berrien Moore, Georgia Tech	42	39—81
Ray Ramsey, Texas	38	44—82
T. E. Marshall, Penn State	44	38—82
Fred Towne, Yale	42	40—82
Richard Collard, Buffalo	44	38—82
John Ridley, Georgia Tech	41	41—82
J. Pittore, Richmond	43	39—82
N. J. Halaby, Stanford	41	41—82
Crawford Rainwater, Emory	42	40—82
Burton Gookin, Northwestern	42	41—83
Carl Mathis, Wooster	44	39—83
Tom Saielli, Northwestern	38	45—83
Ben Kong, Geo. Washington	41	42—83
W. D. Vanderpool, Princeton	43	40—83
Harry Stevens, Penn Military	39	44—83
Bob Anderson, Louisiana	42	41—83
J. G. Hunter, Penn State	42	41—83
Harry Baldwin, Notre Dame	43	40—83
R. J. Govern, Hamilton	42	41—83
J. Levinson, Yale	42	41—83
William Cole, Notre Dame	43	41—84
Wms. Byrnes, Georgetown	42	42—84
Tom Dwyer, Stanford	42	42—84
Bob Riegel, Richmond	44	40—84
Frank Person, Geo. Washington	39	45—84
William Ward, Syracuse	40	44—84
Bill Simpson, Oklahoma	43	41—84
Henry Bridgers, No. Carolina	40	44—84
Nelson Munger, Texas	43	41—84
J. H. Rogers, Princeton	43	41—84
Bob Schultz, Wooster	43	41—84
R. B. Parker, Princeton	44	40—84
Dave Ewell, Richmond	44	41—85
Walter Pijanowski, N. Carolina	44	42—86
H. P. Massoth, Hamilton	42	44—86
W. Stockhausen, Yale	43	43—86
Don Edwards, Stanford	44	42—86
Merlin Luther, Buffalo	41	45—86
Lawrence David, Michigan	42	44—86
Lawrence Carpenter, Wooster	39	47—86
Pat Malloy, Notre Dame	43	44—87
James Campbell, Washington	45	43—88
Bernard Bishop, Wooster	44	44—88
D. H. Masters, Penn State	44	44—88
Richard Dodge, Williams	45	43—88
R. Fisher, Yale	44	44—88
Bill Mason, Washington U.	48	41—89
F. B. Govern, Hamilton	47	42—89
S. M. Mead, Navy	44	45—89
George Grier, Maryland	44	45—89
Otto Nord, Colgate	45	44—89
Robert Schwab, Williams	43	46—89
Allen Saunders, Michigan	43	46—89
Ellis Gates, Bowdoin	41	49—90
Wilson Coffin, North Carolina	47	43—90
Walter Leech, Northwestern	45	45—90
Paden Gamble, Pitt	48	43—91
John Kenny, Georgetown	47	44—91
B. McInerney, Yale	42	49—91
Billy Grinnah, Richmond	49	43—92
T. D. Cunningham, Navy	47	47—94
Bill Briggs, Oklahoma	52	42—94
J. G. Sullivan, Navy	48	49—97
Wellington Shilling, Buffalo	53	45—98
W. B. Brown, Navy	49	50—99

Valley League Flag Race Is Tied

Front Royal Nine Climbs to Place in Line Beside Culpeper.

Special Dispatch to The Post.

Valley League Standing.

	W.	L.	Pct.		W.	L.	Pct.
*Ft. Royal	6	1	.857	H'sonburg	3	4	.429
Culpeper	6	1	.857	Charl'ville	3	4	.429
W'nesboro	5	2	.711	Staunton	1	6	.143
Heurich	3	4	.429	Orange	1	6	.143

*Front Royal will have standing of 7-0 if protest of Heurich using ineligible player is formally upheld.

HARRISONBURG, Va., June 24.—Front Royal halted the victorious march of the Culpeper champions and climbed into a tie for first place in the Valley League over the week-end.

Front Royal will hold the lead with seven wins and no losses if the league directors formally approve the protest against Heurich for using an ineligible player in the only game dropped by the All-Stars.

Pasting Walter Beall for 13 hits while Cassell and Stankus limited the opposition to nine safeties, Front Royal became the first club to defeat the champions. Then on the following day, Front Royal gained a 1-to-0 verdict over Harrisonburg to entrench themselves in first place.

Another "first" during the week was that of Staunton in registering its initial victory of the season. Its Augusta County rival, Waynesboro, was the victim by an 8-to-1 score. But Waynesboro, in third place, came back to trim Heurich, 9 to 3, while Staunton faltered to lose another game to Charlottesville.

Night baseball in the Valley circuit was inaugurated in Harrisonburg last week with the home club scoring over Staunton, Charlottesville and Heurich. These three games attracted more than 3,500 fans. One night game set a new record for league strikeouts when Lefty Hutchison, of Harrisonburg, fanned 17, and Pendleton, his southpaw rival from Charlottesville, struck out 13. But Harrisonburg and Heurich amassed 29 hits in the Saturday night game.

Games this week:

Tuesday—Waynesboro at Culpeper.

Wednesday—Waynesboro at Charlottesville.

Thursday—Charlottesville at Harrisonburg; Heurich at Orange; Front Royal at Staunton.

Tournament Collegians Come to Great Grief On Unlucky—and Too Long—Thirteenth Hole

THE thirteenth hole at Congressional Country Club, which measures close to 600 yards, is proving a veritable nightmare to the golfers in the National Intercollegiate championship.

Twenty-three 6s were made there yesterday along with 12 7s and five 8s. It's a good thing the wind wasn't wrong.

It is interesting to note that only six out of a field of 120 were able to snare birdies on the thirteenth—which certainly is living up to its unlucky name. A birdie fell to Freddie Haas, thanks to a 25-foot putt.

Lanky Charlie Yates, who swings his club and putts a la Bobby Jones, had to struggle for his 78. The breaks weren't with Georgia Tech's Charlie. On the twelfth, a 230-yarder, Yates was 50 feet from the pin on his tee shot. Johnny Banks, of Notre Dame, who played with him, was in the trap near the green. Banks blasted out and lacked two inches of going into the cup for a birdie, while Yates' putt for a birdie stopped on the lip of the cup.

A cross wind didn't help the collegians on the first hole, which measures 556 yards. More than three-fourths of the players started off by slicing their drives into the rough.

Joe Lynch, of Georgetown, and Johnny Fischer, of Michigan, commanded the biggest gallery of the day. Lynch, winner of the intercollegiate driving championship in Cleveland last year, outdrove Johnny on numerous holes. Fischer lost lots of distance because of an attack of hooking and slicing—which never stopped. It started pouring when Lynch and Fischer reached the seventh green, and the crowd ran for shelter. Fischer donned his cap and raincoat, but Lynch sought the aid of a multi-colored umbrella.

Rain not only caught up with Lynch and Fischer, but many other stars, the Stanford boys in particular, who probably are not good "mudders." Eddie Twiggs, Stanford coach, who had his boys on the scene of battle earlier than any other team in the field, was mighty disappointed at the showing of his six players. Paining Twiggs no end was the 86 scored by Don Edwards, who must shoot at least a 72 to qualify.

Aulick Burke, William and Mary golf captain, who has a job with a hotel at Virginia Beach, came to Congressional yesterday with the idea of getting a practice round. Burke said he thought the tournament wasn't scheduled to start until today. He had been at the club only an hour before Starter Russ Hollebaugh had him tee off. Burke, a Petersburg boy, did well, scoring a brace of 80's.

Someone walked off with Crawford Rainwater's trusty putter, according to the Emery golfer. When Rainwater called for his putter on the first hole his caddy told him it was missing. He used an old one for the first nine, and borrowed his brother's—Brown—using it to good advantage on the back nine. Out in 42, Rainwater played in the rain, and scored an 82, with a 7 on the seventeenth hole.

The college boys are gonna step out tonight. A big dance is being thrown for the lads at Congressional and thoughts of tee shots, mashie shots and putts will turn to fox trots, waltzes and the shag.

County League Has Close Contests

Shut-outs Are Scored by Union Bridge and Brunswick.

Standing of the Clubs.

	W.	L.	Pct.
Brunswick	2	0	1.000
Thurmont	2	0	1.000
Union Bridge	1	0	1.000
Middletown	1	1	.500
Taneytown	0	1	.000
Woodsboro	0	1	.000
Emmitsburg	0	1	.000
New Windsor	0	2	.000

Special Dispatch to The Post.

FREDERICK, Md., June 24.—Brunswick defeated Taneytown, 2 to 0; Union Bridge downed New Windsor, 3 to 0; Middletown set back Emmitsburg, 8 to 4 and Thurmont took the measure of Woodsboro, 8 to 7, in the second round of the County League. It was the first game for Emmitsburg, which took over the franchise of the Frederick club.

The Brunswick-Tanneytown tilt was a pitchers' battle between Ecker and Younkins with honors slightly in favor of the latter. Younkins retired the first 18 batters to face him. Brunswick had men on bases in every inning except the third, but were unable to score only in the eighth when singles by M. Younkins, Taylor and Merriman yielded the two runs that won the game.

Minnick hurled one of the best games of his career against New Windsor, allowing but three scattered hits. Union Bridge clinched the game in the first inning on singles by Nicodemus, Skinner and Kiss. One more was added in the third frame after which both hurlers settled down and neither side scored the remainder of the game.

Trailing by four runs, Thurmont launched a batting rally in the ninth inning that accounted for five runs. Up to the eighth frame Smith held the Mountaineers to one run. He weakened in the ninth and doubles by Leatherman and N. Shaffer, singles by Flory, Birely, Creeger, Clark and Laymen settled the issue.

Returning to the league after an absence of one year, Emmitsburg lost its opening game to Middletown. While the North County team outbatted the Valleyites, Shank kept the hits scattered and was effective with men on bases. Middletown took the lead in the first inning by scoring four runs and was not headed at any stage of the game.

B'nswick.	AB	H	O	A	Taneyt'n.	AB	H	O	A
Smith,cf...	3	0	0	0	Repp,rf....	3	1	1	0
M.Y'ins,lf.	4	1	1	0	Riffle,ss...	3	0	3	1
Taylor,3b.	4	1	1	1	Sp'gler,2b..	4	0	3	3
Kaetzel,c..	4	1	9	0	Bl'tner,3b..	4	0	3	2
M'man,1b.	4	2	11	1	Willison,c..	3	0	6	1
Moler,rf...	4	0	1	0	Fuss,1b....	3	0	8	0
Magalis,ss.	4	1	2	4	Stoner,cf...	3	1	0	0
Strippy,2b.	2	0	1	3	Clingan,lf..	3	0	0	0
W.Y'ins,p.	3	0	1	3	Ecker,p....	3	1	0	4
Totals.	32	6	27	12	Totals.	29	3	24	13

Tanneytown	0 0 0 0 0 0 0 0 0	—0
Brunswick	0 0 0 0 0 0 0 2 x	—2

Runs—M. Tounkins, Taylor. Errors—Riffle, Spangler, Fuss (2). Two-base hit—Merriman.

Mid'town.	AB	H	O	A	Em'tsburg.	AB	H	O	A
R.H'ver,cf.	4	0	1	0	Yonkers,lf.	5	1	1	0
A.H'ver,2b.	4	0	2	3	D.Al'off,cf.	5	3	3	3
H.R'erg,ss.	5	4	1	3	C.E'rode,3b.	5	0	2	1
C.R'erg,3b.	4	2	0	2	Zim'an,2b.	5	0	2	1
Palmer,rf..	4	1	2	0	Fleagle,1b.	5	3	9	0
Rudy,1b...	5	1	9	0	Cal'han,rf.	5	3	0	0
Kepler,lf..	4	1	2	0	M'dorff,ss.	5	1	3	1
W.H'ver,c.	4	1	9	0	L.E'rode,c.	5	1	6	1
Shank,p...	2	0	0	1	P.Alt'off,p.	2	0	1	2
Castle,2b..	2	1	1	0					
Totals.	38	11	27	9	Totals.	40	14	27	9

Middletown	4 0 0 0 2 1 1 0 0	—8
Emmitsburg	2 0 0 0 0 2 0 0 0	—4

Runs—R. Hauver, H. Remsberg (2), C. Remsberg (3), Palmer W. Gauver, C. Wckenrode, D. Althoff, Callahan, P. Althoff. Errors—A. Hauver, D. Althoff, Fleagle (2), F. Althoff. Two-base hit—Fleagle. Three-base hit—Remsberg.

W'dsboro.	AB	H	O	A	Thurmont.	AB	H	O	A
Shaw,cf...	5	0	3	1	Flory,cf....	4	2	7	0
B'rick,3b..	5	0	0	1	N.Sh'fer,c.	4	1	3	0
Stout,ss...	5	2	2	3	Ambrose,c..	4	1	4	2
Eaves,lf...	3	1	3	0	Birely,ss...	4	3	3	2
Shank,lf...	1	0	2	0	J.C'ger,1b..	3	2	6	0
Crum,rf...	4	2	0	0	Layman,2b.	5	0	0	1
S.Smith,rf.	1	0	0	0	Clark,3b...	3	1	1	2
R.LeGre,1b	4	3	9	0	P.Sh'fer,p..	1	0	0	1
H.Smith,c.	4	0	6	0	Fraley,rf...	2	0	0	0
R.Smith,p.	4	3	0	3	Hoover,2b..	2	0	0	0
Houck,2b..	2	0	1	0	P'tinger,rf.	1	0	0	0
W.LeG'e,2b	2	0	1	0	W'stler,p...	1	0	0	0
					*L'therman	1	0	0	0
Totals.	40	11	27	8	Totals.	36	10	27	8

*Batted for Pittinger in ninth.

Thurmont	1 0 0 0 0 0 0 2 5	—8
Woodsboro	0 2 0 0 0 2 3 0 0	—7

Runs—Barrick, Stout, Eaves (2), Crum (2), R. LeGore, Flory (3), N. Shaffer, Ambrose, Birely, Leatherman, Wastler. Errors—Barrick, Birley, E. Creeger, Fraley. Two-base hits N. Shaffer, Stout, Flory, Leatherman.

N.W'dsor.	AB	H	O	A	Un.Bridge.	AB	H	O	A
Taylor,3b..	4	0	0	1	B'man,ss..	4	1	2	1
Baker,ss..	4	0	0	3	N'demus,3b	3	2	0	2
Talbot,lf..	4	0	1	0	Skinner,rf.	4	1	0	0
Ben'dict,2b	3	0	4	2	T.Kiss,c...	4	2	11	2
Shilling,p..	3	0	1	1	B'rens,1b...	3	0	10	1
Brown,rf..	3	1	0	0	M'nick,p...	4	0	1	4
Smith,1b..	3	0	9	0	Young,lf...	4	1	0	0
Barnes,cf..	3	1	4	0	Reaver,cf..	3	0	0	0
Lantz,c....	1	0	5	2	J.Kiss,2b...	3	0	3	2
Totals.	28	2	24	9	Totals.	32	7	27	12

New Windsor	0 0 0 0 0 0 0 0 0	—0
Union Bridge	2 0 1 0 0 0 0 0 x	—3

Runs—Bowman, Nicodemus, Skinner. Errors—Baker, Talbot. Earned runs—Union Bridge, 3. Two-base hit—Bowman.

Virginians and Japanese at Scene of Golf Tilt

Hot Springs, Va., June 24 (AP).—Four Virginia golfers and a sextet of visiting Japanese players arrived here today for their matches tomorrow on the Cascades course.

Bobby Cruickshank, Billy Howell, Tommy Galloway and Graham Napier, teamed with Nelson Long and Sam Snead, Homestead professionals, will be matched against the Japanese, Tommy Miyamoto, Toichro Toda, S. Chin, Jack K. Yusada, R. Asami and Kanekichi Kakamura.

Authorized Service
Harrison Radiators
CREEL BROTHERS
1811 14th ST. N.W. · · · DEcatur 4220

BRAKES
Relined, 4 Wheels, Complete
Ford '28 to '34
Chev. '30 to '32
$4.50
Other Cars Proportionately Low
GENERAL BRAKE SERVICE
903 N ST. N.W. DE. 5483

Bonura's Homer Wins for White Sox

Red Sox Bow As Series Is Squared

Cronin's Error Is Factor in Defeat; Marberry One of Umpires.

By the Associated Press.

CHICAGO, June 24.—Zeke Bonura's thirteenth home run with two men on base and faulty fielding by Manager Joe Cronin and Mel Almada, of the Red Sox, today enabled the White Sox to beat the Bostonians, 6 to 4, and gain an even split in the series.

Boston tied the score at 4-all on Almada's triple with two on in the seventh, but after Rip Radcliff had doubled to open the home half of the inning, Cronin allowed Haas' drive to go through him and Radcliff, who had been bunted to third, scored the deciding run. Haas was picked off base, but Bonura singled and scored when Simmons also singled and Almada relayed the ball wildly to the infield.

Lefty Grove, who replaced Dusty Rhodes at the start of the seventh, was the victim.

Fred Marberry, veteran pitcher who was given his unconditional release by Detroit a fortnight ago, made his debut as an American League umpire in today's game, working at third base along with the regular trio of arbiters originally assigned to the series.

Boston.	AB	H	O	A	Chicago.	AB	H	O	A
W'iams,2b.	4	1	2	3	Radcliff,lf..	4	2	2	0
Almada,cf.	4	2	4	1	Hayes,2b...	2	1	2	1
R.J'nson,lf	4	1	0	0	Haas,rf....	3	1	2	0
Cronin,ss..	4	1	1	2	Bonura,1b..	4	2	9	0
R'nolds,rf.	4	2	2	0	Si'mons,cf.	4	2	2	0
R.Ferrell,c	3	0	4	0	Appling,ss..	4	3	3	4
Werber,3b.	4	1	1	4	Dykes,3b...	4	0	0	1
D'lgren,1b.	4	1	10	0	Shea,c.....	4	0	6	1
Rhodes,p..	2	0	0	3	Phelps,p...	4	0	1	1
*Miller....	1	0	0	0					
Grove,p...	0	0	0	0	Totals.	33	11	27	8
†W.Ferrell	1	0	0	0					
Totals.	35	9	24	13					

*Batted for Rhodes in seventh.
†Batted for Grove in ninth.

Boston .... 0 1 0 1 0 0 2 0 0—4
Chicago .... 3 0 0 0 0 1 2 0 x—6

Runs—Williams, Reynolds (2), Dahlgren, Radcliff (2), Haas, Bonura (2), Simmons. Errors—Almada, Cronin (2), Hayes, Dykes. Runs—Batted in—Almada (2), Reynolds, Werber, Bonura (3), Simmons, Appling. Two-base hits—Werber, Radcliff, Haas, Simmons, Appling. Three-base hit—Almada. Home runs—Reynolds, Bonura. Sacrifices—Hayes (2). Double plays—Williams to Cronin to Dahlgren, Hayes to Appling to Bonura, Appling to Bonura. Left on bases—Boston 6; Chicago, 6. First base on balls—Off Rhodes, 1; off Phelps, 2. Struck out—By Rhodes, 3; by Phelps, 3. Hits—Off Rhodes, 8 in 6 innings; off Grove, 3 in 2 innings. Losing pitcher—Grove. Umpires—Kolls, Donnelly, Dinneen and Marberry. Time of game—One hour 52 minutes.

Tamulis Defeats Indians for Yanks

Snaps Cleveland's Winning Streak, Allowing 8 Hits.

By the Associated Press.

Cleveland, June 24.—Vito Tamulis, the Yankees' brilliant young Lithuanian southpaw, ended New York's three-game losing streak and snapped the Cleveland Indians' winning string at four games as he pitched the American League leaders to a 4-to-1 victory over the second-place club. The triumph stretched the Yanks' advantage to four games.

In chalking up his seventh conquest of the season as compared to one setback, Tamulis limited the Indians to eight scattered hits, three of which came off the bat of Joe Vosmik. It also was the third time that he has turned back Walter Johnson's men in as many starts against them.

New York	AB	H	O	A	Cleveland.	AB	H	O	A
Hill,lf....	4	0	2	0	K'ocker,ss.	4	0	4	7
Rolfe,3b...	4	2	0	0	Averill,cf..	4	1	1	0
C'pman,cf.	4	2	3	0	Vosmik,lf..	4	3	1	0
Gehrig,1b.	3	0	14	1	Trosky,1b..	4	0	12	1
Lazzeri,2b.	3	0	0	5	Hale,3b....	4	0	0	0
Dickey,c...	4	2	4	2	Wright,rf...	3	2	1	0
Hoag,rf...	4	1	2	0	Berger,2b..	4	2	2	6
Crosetti,ss.	4	1	1	2	Phillips,c..	2	0	5	0
Tamulis,p.	4	1	1	0	*W'garner.	1	0	0	0
					Lee,p.....	3	0	1	2
Totals.	34	9	27	10	†Campbell.	1	0	0	0
					Totals.	34	8	27	16

*Batted for Phillips in ninth.
†Batted for Lee in ninth.

New York .... 0 0 0 1 3 0 0 0 0—4
Cleveland .... 0 0 1 0 0 0 0 0 0—1

Runs—Rolfe, Dickey, Hoag, Crosetti, Averill. Error—Hoag. Runs batted in—Hill, Chapman, Crosetti, Tamulis, Vosmik. Two-base hits—Rolfe, Averill, Vosmik, Berger, Dickey, Crosetti. Double plays—Berger to Knickerbocker to Trosky, Lee to Knickerbocker to Trosky, Crosetti to Gehrig. Left on bases—New York, 5; Cleveland, 8. First base on balls—Off Tamulis, 1; off Lee, 2. Struck out—By Tamulis, 2; by Lee, 4. Hit by pitched ball—By Tamulis (Wright). Wild pitches—Lee (2). Umpires—Summers, Quinn and McGowan. Time of game—One hour 51 minutes.

Reds Forge Upward With 3d Straight Win

Philadelphia, June 24 (AP).—Cincinnati defeated the Phillies, 6 to 4, today for its third straight triumph.

The Reds laced four Phillies hurlers for 17 hits, driving Curt Davis from the box in the sixth with at two-run rally that clinched the game.

Cin'nati.	AB	H	O	A	Phila.	AB	H	O	A
Myers,ss..	5	0	3	0	Allen,cf....	4	1	2	1
Riggs,3b..	5	2	0	1	W'tkins,lf..	4	1	2	0
G'dman,rf.	5	4	5	0	J.Moore,rf.	4	1	0	0
Herman,lf.	5	4	0	0	Camilli,1b.	4	1	10	0
Campbell,c	5	1	4	0	Haslin,ss...	4	0	2	4
S'livan,1b.	4	2	5	2	Chiozza,2b.	4	0	4	1
K'ouris,2b.	5	2	2	4	Todd,c.....	4	1	5	1
Byrd,cf....	3	1	6	0	Vergez,3b..	4	1	2	0
Schott,p...	5	1	2	2	Davis,p....	1	0	0	2
H'rmann,p	0	0	0	0	Bivin,p....	0	0	0	0
Nelson,p...	0	0	0	0	*Bowman..	1	1	0	0
					†Boland...	0	0	0	0
Totals.	42	17	27	9	Pezzullo,p..	0	0	0	1
					‡Walters..	1	0	0	0
					Jorgens,p..	0	0	0	0
					Totals.	35	7	27	10

*Batted for Bivin in seventh.
†Ran for Bowman in seventh.
‡Batted for Pezzullo in eighth.

Cincinnati .... 0 0 1 3 0 0 2 0 0—6
Philadelphia ...... 0 0 1 0 0 0 2 0 1—4

Runs—Riggs, Goodman (2) Herman, Byrd, Schott, Allen, Watkins, Vergez, Boland. Errors—Myers, Camilli, Haslin. Runs batted in—Watkins, J. Moore, Camilli (2), Herman (3), Riggs, Campbell Sullivan. Two-base hits—German, Vergez, Kampouris. Sacrifice—Kampouris. Left on bases—Philadelphia, 11; Cincinnati, 12. First base on balls—Off Schott, 6; off Hermann, 1; off Jorgens, 2. Struck out—By Schott, 2; by Davis 3; by Bivin, 1. Hits—Off Davis, 13 in 6 innings (none out in seventh); off Bivin, 0 in 1 inning; off Pezzullo, 1 in 1 inning; off Jorgens, 1 in 1 inning; off Schott, 6 in 8 1-3 innings; off Hermann, 1 in 1-3 inning; off Nelson, 0 in 1-3 inning. Winning pitcher—Schott. Losing pitcher—Davis. Umpires—Pinelli, Stark and Rigler. Time of game—Two hours 36 minutes.

Twilight League Charges.

Waynesboro, Pa., June 23.—Beginning July 2, according to action taken by directors of the Southern Franklin County Twilight League, admission will be charged to all baseball games of the league. The admission will be set at 10 cents.

Powells Listen as Nats Fight On

Post Staff Photo.

Jake Powell, the Nats' sensational rookie outfielder, listens on the radio as his mates carry on. He is recuperating at home in Silver Spring from an injury incurred in Cleveland. Left to right, Mrs. Powell, Daughter Joan and Jake.

Let's Go Fishing . . .

By M. W. Meier.

IT IS utterly impossible to list all the successful bay fishing parties who went out over the past week-end and who reported to this column. Apparently everyone managed to land all the toothsome croakers they wanted.

There wasn't an idle boat or fishing captain on the Chesapeake from Saturday morning on. As usual, the best catches and the biggest fish seemed to go to those who fished either at night or else in early mrning.

Southwest and Northwest Middles and the Gooses easily produced the best fish although every other location delivered up its quota.

A party consisting of Robert Woolley, Dr. Ernest Gruening, Bert Henderson and Col. W. T. Chantland, spent several hours late Saturday afternoon and early Sunday morning between No Point Light and Northwest Middles. They landed 11 fine blues, averaging 4 pounds, 126 croaker and 2 weaks of fair size. They reported vast schools of blues with indifferent appetites. They went out with Capt. Taft Tippett, of Ridge. His number, by the way, is Great Mills 16-F-12.

Party Lands Plenty.

Another successful local party comprised Pop Brown, Lew Perron, John McDonnell, J. M. Cornell, Ben J. Morris and A. Dronnenburg. Going out from Kenwood Beach with Capt. Woodward, this party brought in 301 large hardhead and 2 weaks.

Capt. Robert E. Lee, of Shady Side, Md., reports that a few blues were landed from his boats over Sunday, in addition to great strings of croakers. The captain is located on West River and has a fleet of 14 well-equipped boats.

Motion-Picture Party.

At the last minute, due to the tremendous interest of readers of this column in the motion-pictures we are showing tonight, we have been obliged to secure a larger hall.

Instead of being shown in the Air Corps Projection Room, Munitions Building, we are obliged to use the auditorium of the National Museum, Tenth street and Constitution avenue. Use the Constitution avenue entrance and try to be there as close to 7:30 p. m. as you can.

Three thrilling reels of big game fishing with light tackle at sea will be shown. In addition there will be a reel or two of the Northwest trout streams. The program will last about an hour and a half and you won't have to listen to any speeches.

This is a get-together of the anglers of Washington and surrounding sections and there will be no charges. It has been made possible through the decency of a heap of fine sportsmen.

Daffy Dean No Good, But Cards Win, 12 to 7

Brooklyn, June 24 (AP).—Although Paul Dean did not last long enough to retire a batter in the first inning as the Brooklyn Dodgers opened up with a five-run attack, the St. Louis Cardinals came from behind to win today's free-slugging contest, 12 to 7.

St. Louis.	AB	H	O	A	Brooklyn.	AB	H	O	A
Martin,3b.	5	4	2	3	Boyle,rf...	4	3	2	1
R'hrock,rf.	6	1	1	0	Bucher,3b..	5	2	2	2
W'head,2b.	5	3	2	3	Frey,ss....	5	1	3	5
M'dwick,lf.	3	2	1	0	Leslie,1b...	5	2	9	0
J.C'lins,1b.	5	3	6	0	Taylor,lf...	4	1	4	0
Davis,c....	4	2	2	0	K'necke,cf.	5	0	2	0
*Walker....	0	0	0	0	Jordan,2b..	5	3	3	2
Heusser,p..	0	0	0	0	Lopez,c....	3	1	2	0
J.Dean,p...	1	0	0	0	Munns,p...	0	0	0	0
T.Moore,cf	5	2	6	0	†Stripp....	1	0	0	0
D'ocher,ss.	5	0	5	1	Zachary,p..	2	0	0	4
P.Dean,p..	0	0	0	0	Leonard,p..	0	0	0	0
P.C'lins,p.	3	0	0	1	Phelps,c...	1	0	0	0
Delancey,c	1	1	2	0	Totals.	40	13	27	14
Totals.	43	18	27	8					

*Ran for Davis in seventh.
†Batted for Munns in ninth.

St. Louis .... 1 0 0 0 0 2 7 2 0—12
Brooklyn .... 5 0 2 0 0 0 0 0 0— 7

Runs—Martin, Rothrock (2), Whitehead (2), Medwick (3), J. Collins (2), Walker, T. Moore, Boyle, Bucher, Frey, Leslie, Taylor, Jordan, Lopez. Errors—Martin (2), Munns, Boyle, Leslie. Runs batted in—Whitehead (2), Bucher, Frey (2), Lopez (2), Boyle (2), J. Collins (4), Medwick, Davis, Durocher, Martin, J. Dean. Two-base hits—Boyle, Bucher, Taylor, Medwick, J. Collins, Davis. Home runs—Frey, J. Collins. Stolen base—T. Moore. Sacrifices—Lopez, Zachary. Double play—Frey to Jordan to Leslie. Left on bases—St. Louis, 8; Brooklyn, 10. First base on balls—Off Zachary, 2; off P. Dean, 1; off P. Collins, 1; off Leonard, 1; off Munns, 1. Struck out—By Zachary, 1; by P. Collins, 2; by J. Dean, 2. Hits—Off P. Dean, 4 in 0 innings (none out in first); off P. Collins, 6 in 6 innings; off Heusser, 1 in ⅓ inning; off J. Dean, 2 in 2⅔ innings; off Zachary, 12 in 6⅓ innings; off Leonard, 3 in ⅔ inning; off Munns, 3 in 2 innings. Wild pitches—Zachary, Leonard. Balk—Zachary. Winning pitcher—P. Collins. Losing pitcher—Zachary. Umpires—Moran, Stewart and Quigley. Time of game—Two hours 24 minutes.

Detroit Whips Nats in 14th, By 9 to 8

Continued from Page 17.

before Whitehill could get anybody out. Auker was permitted to bat for himself and it was on his fly to right that the Tigers emerged triumphant.

Bridges contributed four walks toward those four runs scored by the Nats in the second inning, when they boosted their lead to 5-1. Before, after and between Bridges' splurges of generosity Schulte singled, Kuhel singled, Myer singled and Goose Goslin bounced a throw from the outfield over Catcher Hayworth's head.

The Tigers caught up with the Nats in the fifth. After pitching three scoreless innings, Whitehill walked Bridges with one out, pitched a single to Fox, struck out Walker and then filled the bases by walking Gehringer. Greenberg drove two runs home with a double to left and Goslin drove home two more with a single to right.

Thus it was, with the score 5-5, that the game wore into the thirteenth, but Whitehill was pitching his heart out to keep the Nats on even terms with the Tigers in the face of those ten scoreless innings Tommy Bridges hurled after the second.

Lots of Good Luck.

Bridges was the recipient of a lucky break in the eighth when Umpire Harry Geisel called Ossie Bluege out despite the fact that he had beaten out a hit to deep short by a full step, but it was in the next inning that Bridges and the Tigers found themselves fairly dripping with good luck.

That was the inning in whcih the Nats failed to score, despite three hits off Bridges. Buddy Myer led off with a single and, with one out, Travis drove a terrific single to center, but Myer stumbled and fell sprawling on his way to third and was barely able to scramble back to second. Thus, when Schulte's short fly dropped safely in center field, Myer was not in a position to score.

At this point with the bases full and only one out, Bolton obligingly hit into a double play for the Tigers.

But for seven innings after the Tigers tied the score in the fifth, Whitehill was superb. The first man up in the seventh walked, but couldn't get beyond second and when Fox led off the ninth with a single, the top of the batting order couldn't get him home against Whitehill, who struck out Goslin for the third out.

Even when Cecil Travis made a town-lot muff on the pop fly of Bill Rogell that opened the tenth inning, Whitehill was in no mood to give up. The Tigers couldn't get beyond second.

And then when Pete Fox led off the eleventh inning with a triple to right, you couldn't get a plugged-nickel bet covered that Whitehill would not pull out of that hole. But he did. He forced Walker to hit one back into the box, intentionally walked Gehringer, made Greenberg pop up and Goslin ground to Bluege, as even Detroit fans applauded.

But eventually came the fourteenth and that one Detroit run that separated Whitehill from success and the Nats from another ball game.

Cubs Whip Giants In 10-Inning Game

By the Associated Press.

New York, June 24.—The Chicago Cubs got away to a 4-run lead today, but were forced to come from behind and go ten innings before they defeated the league-leading New York Giants, 10 to 9, in a free-slugging contest that saw 30 hits, including three homers.

The home runs played a big part in the scoring, but it was Frank Demaree's single off Frank Gabler, fourth of the New York hurlers to see action, that chased Auguie Galan home with the deciding run in the extra frame.

Chicago.	AB	H	O	A	New York.	AB	H	O	A
Galan,lf..	3	0	2	0	Moore,lf...	6	1	3	0
H'rman,2b.	5	2	4	2	Bartell,ss..	6	1	3	1
Hack,3b..	4	1	0	2	Terry,1b...	5	2	11	0
†Demaree.	1	1	0	0	Ott,rf.....	5	3	1	0
English,3b.	0	0	0	0	Leiber,cf...	4	1	6	0
Hartnett,c	6	1	9	0	Koenig,2b..	5	3	1	4
L'strom,cf	1	1	0	0	Jackson,3b.	5	2	1	2
Cuyler,cf.	4	1	2	0	Mancuso,c.	5	3	4	1
Klein,rf..	5	2	2	0	Parmelee,p.	4	1	0	2
C'retta,1b.	4	2	9	0	Chagnon,p..	0	0	0	0
Jurges,ss..	4	2	1	3	‡Davis....	1	0	0	0
Lee,p....	3	0	0	2	Smith,p....	0	0	0	0
Kowalik,p.	0	0	1	0	Gabler,p...	0	0	0	2
*O'Dea...	1	0	0	0					
Henshaw,p	1	0	0	0	Totals.	46	17	30	12
Totals.	42	13	30	9					

*Batted for Kowalik in the eighth.
†Batted for Hack in the tenth.
‡Batted for Chagnon in the ninth.

Chicago .... 0 4 0 0 0 0 1 4 1—10
New York .... 0 0 0 2 2 5 0 0 0 0— 9

Runs—Galan (2), Herman, Hack, Hartnett, Cuyler (2), Klein (2), Cavaretta, Terry, Ott (2), Leiber (2), Koenig (2), Jackson (2). Errors—None. Runs batted in—Cavaretta, Herman (3), Jackson (3), Moore, Koenig, Mancuso, Leiber (3), Jurges, Hartnett (2), Klein (2), Demaree. Two-base hits—Koenig, Mancuso. Three-base hits—Herman, Ott, Hartnett. Home runs—Leiber, Jackson, Klein. Stolen base—Hack. Sacrifices—Terry, Jurges. Left on bases—Chicago, 10; New York, 10. First base on balls—Off Lee, 2; off Parmalee, 5; off Smith, 1. Struck out—By Lee, 5; by Parmalee, 2; by Kawolik, 1; by Henshaw, 3. Hits—Off Lee, 15 in 5 2-3 innings; off Kowalik, 1 in 1 1-3 innings; off Henshaw, 1 in 3 innings; off Parmalee, 9 in 8 1-3 innings; off Chagnon, 2 in 2-3 inning; off Smith, 1 in 1-3 inning; off Gabler, 1 in 2-3 inning. Hit by pitched ball—By Parmalee (Cuyler). Winning pitcher—Henshaw. Losing pitcher—Smith. Umpires—Sears, Pfirman and Reardon. Time of game—Two hours 35 minutes.

Regatta Association Meets, Forecasts Biggest Cup Race

THE biggest, most exciting and most successful President's Cup Regatta in the history of the local water fixture was forecast for this year at a meeting of the President's Cup Regatta Association yesterday.

"The production schedules of boat and marine engine manufacturers are away above those for any previous year," explained L. Gordon Leech, executive secretary and chairman of the race committee. "The Dodge plant is working overtime, building cruisers, an entirely new boat for them, as well as speed boats. The Chris-Craft Co. is working full for the first time since 1929. These are only a few of the indications pointing to greater interest in motor boating."

Leech also explained to the meeting that inasmuch as this was the last year of the present restrictions on Gold Cup craft, every driver in the country owning this type of boat was expected to enter the President's Cup race.

Financed by Members.

John A. Remon, president and general chairman of the association, told the meeting that it was hoped to finance the regatta almost entirely or to a large extent through membership fees, rather than contributions.

Remon also said that President Roosevelt would make every effort to attend the water classic, which is scheduled for September 26, 27, 28 and 29. Swimming and sailing events are slated for September 26 and 27, respectively. The last two days of the regatta will be dedicated to motor-boat events, rowing races and canoe races.

Frederick Schedules Contest With Legion

Special Dispatch to The Post.

Cumberland, Md., June 24.—The Frederick Hustlers, champions of the Blue Ridge League last season, will play the American Legion team at a night game in Community Park here on Wednesday undr the auspices of the Interstate Baseball League. Manager "Hube" Radcliff plans to strengthen the Legion lineup by having Joe Buskey and Sam Rainey, "big guns" of the Potomac Edison Club, and stars of other Interstate clubs ready for action.

Frederick, managed by Frank Six, formerly of the Pittsburgh Pirates, copped eight straight games this season before dropping the nightcap of a double-header on Sunday, June 16.

Post Leagues See Action Today

Insect and Pewee Classes to Play Games at the Ellipse.

PLENTY of action is booked for today in the Columbian leagues. In the Insect Class, the Cubs play Sunbeam Market on the South Ellipse at 11 a. m.; A. B. C. Radio faces the Mohawks on the South Ellipse at 1 p. m.; Boyd's Pharmacy meets St. Anthony's on the East Ellipse at 1 p. m., and Tom's Plymouth engages Washington Flour on the East Ellipse at 11 a. m.

In the pee-wee division, Randle & Garvin Real Estate opposes Little Tavern on No. 4 diamond at 1 p. m.; the Columbians encounter the Otis A. C. on No. 4 at 11 a. m., and Webster A. C. meets the Petworth Flashes on the North Ellipse at 11 a. m.

The Lamont Stars routed the Scheter A. C. yesterday, 18 to 2.

The Frank Mann Co. softball team, of Baltimore, Md., is anxious to book a game with a District team here July 4. Communicate with A. Rodgers, 28 South Catherine street, Baltimore, Md.

The Trojans seek games with midget teams. Call Cleveland 8729.

Games for Sunday and the Fourth of July are sought by the Bethesda A. C. Call Bradley 80.

A meeting of the managers of teams entered in The Post Association competition of the Police Boys Club League has been called for Friday at 8 o'clock at No. 5 Precinct, Fifth and E streets southeast. The managers are requested to bring with them a list of their eligible players for the second half, and proof establishing their ages.

G. P. O. Paramounts forfeited to Federal Communication yesterday in the Federal League, failing to put a full team on the field.

The Rosslyn CCC team continued its winning habit by defeating the Ballston CCC nine, 7 to 5, yesterday behind the effective hurling of Burke.

A game for Saturday is wanted by North Washington. Call Georgia 1359. Manager Loris Williams is also anxious to communicate with Charlie Zimmerli, who is requested to call him at his earliest convenience.

Lee Raiford, former Roosevelt High star, turned in a neat pitching performance as Emergency Works Administration won from Federal Housing, 7 to 4, yesterday on the Ellipse.

Browns, All Shuffled, Defeat Macks in Tenth

St. Louis, June 24 (AP).—A tenth-inning double by Burnett knocked in the winning run today and enabled the shuffled St. Louis Browns to score a 2-to-1 victory over Philadelphia and split a four-game series.

Manager Rogers Hornsby shook up the infield shortly before game time. Keeping Jack Burns at first, Hornsby assigned Clift to second, put Bejma at short, and ordered Beau Bell to third.

Phila.	AB	H	O	A	St. Louis.	AB	H	O	A
Moses,rf...	5	2	1	0	Clift,2b...	4	0	2	1
Cramer,cf.	5	0	2	0	Burns,1b..	1	1	2	0
R.J'son,lf.	5	0	7	0	Burnett,3b.	3	2	1	1
Foxx,1b...	4	1	8	0	Solters,lf..	4	3	1	0
Higgins,3b.	3	1	0	0	Cole'n,rf...	4	0	3	0
McNair,ss.	4	2	4	3	West,cf....	4	0	2	0
W'stler,2b.	3	0	2	7	Hemsley,c..	4	2	6	2
Rich'ds,c..	4	1	5	1	Bell,3b,1b..	4	1	10	0
M'haffey,p	4	0	0	0	Bejma,ss...	4	0	3	6
					Thomas,p..	4	0	0	4
Totals.	37	7	*29	11	Totals.	36	9	30	14

*Two out when winning run scored.

Philadelphia ...... 0 0 0 1 0 0 0 0 0 0—1
St. Louis .... 0 0 0 0 0 1 0 0 0 1—2

Runs—Higgins, Clift, Burnett. Error—Cramer. Runs batted in—Warstler, Solters, Burnett. Two-base hits—Moses, Burnett. Three-base hit—Solters. Double play—Warstler to McNair to Foxx. Left on bases—Philadelphia, 9; St. Louis, 7. First base on balls—Off Mahaffey, 2; off Thomas, 3. Struck out—By Mahaffey, 4; by Thomas, 7. Umpires—Owens and Moriarty. Time of game—One hour 45 minutes.

Morgan Wins Shoot.

Cumberland, Md., June 24.—Harry Morgan won the Celenese Rifle and Pistol Club rifle shoot with a 346 score out of a possible 400. R. S. Stanley placed second with 345, while J. P. McCusker was third with 343.

SWIM-SWIM-SWIM

FREE

GLEN ECHO

CRYSTAL POOL

SWIMMING LESSONS FOR

LADIES 10:30 TO 11:00 A. M.

GENTLEMEN 11:00 TO 11:30 A.M.

CHILDREN 10:00 TO 10:30 A.M.

BY SENIOR RED-CROSS LIFE SAVERS & EXAMINERS

EVERY DAY EXCEPT SATURDAYS SUNDAYS AND HOLIDAYS

UNTIL FURTHER NOTICE

SWIM SWIM SWIM

Vital Statistics

Births.

Elmer F. and Elsie L. Boose, boy.
John B. and Evelyn M. Thompson, boy.
Paul D. and Effie V. Osmond, boy.
Robert J. and Ethel L. Peake, boy.
Isaac and Agnes Brindle, boy.
William E. and Margaret L. French, girl.
William J. and Mary M. Bovill, girl.
Martin and Mary K. Ries, girl.
James O. and Alice S. Pier, boy.
Arthur G. and Edna V. Carter, boy.
Arthur G. and Mabel C. Ryon, girl.
Jack L. and Sarah L. Levin, girl.
Fred D. and Ruth A. Scott, girl.
Glenn L. and Helen V. Hockett, girl.
Ralph R. and Nancy Braund, girl.
Paul and Jessie Torrens, girl.
Charles and Helen Kelly, girl.
Theodore and Agnes Miles, boy.
William H. and Bertie Stewart, girl.
Roger and Ruth Strowan, girl.
William and Adelia Cahl, girl.
Anthony and Annie L. Kirby, girl.
Matthews and Lucille Brown, girl.
William and Edna Dean, girl.
Lloyd and Fannie Glenn, girl.

Licensed to Marry.

Jesse H. Chassin, 26, 2222 M street northwest, and Dorothy Hutman, 23, 1402 Varnum street northwest. Rabbi S. H. Metz.

Charles Thomas Bready, 22, Silver Spring, Md., and Evelyn May Schildknecht, 23, 704 G street northeast. The Rev. S. T. Nicholas.

B. Foster Cooke, 22, 4028 Twenty-second street northeast, and Dorothea Helen Hanson, 19, Bethesda, Md. The Rev. John E. Briggs.

William Watson Friel, 22, 3004 Utah avenue northwest, and Anna Isabelle Todd, 19, 319 N street southwest. The Rev. Preston A. Cane.

John Edgar Reyburn 2d, 22, 1635 Connecticut avenue northwest, and Mary Elizabeth Sargent MacArthur, 22, 1804 Kalorama road northwest. The Rev. Zebarney Phillips.

Joseph J. A. Jessel, 27, 504 I street northwest, and Helena Clifford, 26, 504 N street northwest. The Rev. J. H. Zerhusen.

David Guy Whitten, 26, 1829 Kalorama road northwest, and Miriam Deland Price, 23, 2233 Eighteenth street northwest. The Rev. W. S. Abernethy.

John William Emick, 29, 1013 Seventeenth street northwest, and Mary Elizabeth Blankenship, 21, 410 Sixth street northwest. The Rev. B. E. Rose.

Gus Miram, 23, 1735 Webster street northwest, and Adele Ruth Chessin, 23, 2222 M street northwest. Rabbi S. H. Metz.

Morris Aaron Servator, 30, 4704 Fourteenth street northwest, and Helen Carol Simon, 19, 3720 Nichols avenue southeast. Rabbi J. T. Loeb.

Ido Tariati Pistelli, 45, Hay Adams House, and Dorothy Ann Hayes, 33, same address. The Rev. E. H. Roche.

Robert Kirk Thompson, 25, 1371 Emerson street northeast, and Mildred Eloise Koons, 24, 419 Fourth street northeast. The Rev. J. C. Ball.

Roger E. Cole, 34, 660 Twelfth street northeast, and Lustine Mosby, 28, 25-A M street southwest. The Rev. J. S. Miller.

R. Ballard High, 32, and Katherine Mercier, 22, both of Alexandria, Va. The Rev. A. F. Poore.

Roy A. Barbour, 23, and Edith E. Faust, 23, both of Clifton Station, Va. The Rev. J. E. Graham.

Donald William Ferguson, 39, and Tessie Shortt Bryant, 38, both of Richmond. The Rev. W. Angie Smith.

Guy Marshall Haley, 25, Ashland, Va., and Ellen Blanche Jeter, 27, Penola, Va. The Rev. J. C. Ball.

James Wesley Brown, 29, 818 Odd Fellows court southeast, and Elizabeth McCall, 21, same address. The Rev. John Richard.

Frank Robert Stewart, 38, Purcellville, Va., and Ella Josephine Richardson, 26, Columbus, S. C. The Rev. E. C. Smith.

Merrill Dangerfield Easton, 22, 118 M street southwest, and Virginia Lee, 21, same address. The Rev. J. B. Glenn.

Noah Young, 23, 608 Twenty-third street northwest, and Emma Lea Boyd, 19, 2326 G street northwest. The Rev. M. C. Willis.

Sylvester Lee Norman, 24, 1767 Oregon avenue northwest, and Mary Ethel Norman, 22, 1026 Third street southwest. The Rev. N. R. Richardson.

Robert Williamson, 38, 42 E street northwest, and Ollie Wooden, 30, 1204-A Water street southwest. Judge R. E. Mattingly.

Frederick Nathaniel Wiggins, 25, 3425 Connecticut avenue northwest, and Bettie Elizabeth Burnett, 25, 1736 Willard street northwest. The Rev. J. L. Finn.

R. Emerson Weimer, 36, Downington, Pa., and Margaret L. Greaves, 29, Newport News, Va. The Rev. G. Paul Musselman.

Henry W. Ott, jr., 27, Munhall, Pa., and Margaret Marie Ellason, 25, South Heights, Pa. The Rev. J. H. Dunham.

Richard Lee Makely, 46, Alexandria, and Nancy Elizabeth Mitchell, 39, Clarendon, Va. The Rev. James S. Montgomery.

William Bernard Casel, 21, and Evelyn Rebecca Berger, 20, both of Washington, D. C. The Rev. E. Green.

Floyd Ellison Doty, 32, and Ruth Hartell Officer, 29, both of Detroit. The Rev. Freely Rohrer.

William Lewis Springs, 28, 1017 Kenyon street northwest, and Mildred Holt, 25, 787 Fairmont street northwest. The Rev. C. T. Murray.

Joseph McDowell Woodring, 28, Cottonwood Falls, Kans., and Doris Margaret Benson, 25, Glasco, Kans. The Rev. Alfred E. Barrows.

Martin Richard Waldron, 23, Elizabeth, N. J., and Ruth Marie Kirk, 24, Teaneck, N. J. The Rev. Vincent S. McDonough.

Richard Caldwell, 27, 1115 Sixth street northwest, and Margaret Nelson, 18, same address. The Rev. J. Edward Graham.

Verdell Duffy, 32, 2006 Third street northwest, and Azzie Founds, 22, same address. The Rev. K. W. Roy.

Harry Borden Buell, 28, 1334 Pennsylvania avenue southeast, and William Maud Leonberger, 26, 925 Virginia avenue southwest. The Rev. Edward Gabler.

Alvin Albrecht Bishop, 27, 516 East Capitol street, and Audrey Meriam Witcomb, 24, 1713 Surrey lane northwest. The Rev. Oscar F. Blackwelder.

Frank Ignatius Pierce, 21, 202 Warren street northeast, and Bertha Mae Kelly, 19, 1250 Linden street northeast. The Rev. Frank Williams.

Charles White, 28, 139 D street northeast, and Essie Waskin, 27, 613 Massachusetts avenue northwest. The Rev. A. J. Tyler.

Samuel L. Parker, 22, 501 L street northwest, and Pauline Catherine Marsh, 18, same address. The Rev. J. C. Ball.

Leo Thomas Curtin, 29, 3616 Twentieth street northeast, and Isabelle Ann Keck, 25, 1115 K street northwest. The Rev. John W. Dowling.

Marriage license issued in Arlington County:

Paul Rollins Glover, 28, of 3402 Wilson boulevard, Clarendon, Va., and Zella Goodell, 24, of 638 North Kenmore avenue, Clarendon.

Deaths.

George A. Sauders, 82, 31 Q st. ne.
Frank M. Owen, 80, 2007 Columbia rd. nw.
Katherine O'Donnell Young, 79, Georgetown Hosp.
Robert B. Abel, 76, Sibley Hosp.
Harry Fithaugh, 74, Gallinger Hosp.
Paralee O. Whiteside, 73, Walter Reed Hosp.
Alexander Betts, 69, Gallinger Hosp.
William P. Webster, 67, Sibley Hosp.
Elliott Roberts, 63, St. Elizabeths Hosp.
Irene W. Franklin, 56, 518 9th st. ne.
John Murn, 54, 2116 P st. nw.
Edmund Lynch, 46, Emergency Hosp.
Alice M. Gilbert, 44, 3204 Klingle rd. nw.
Harvey E. Tucker, 41, 3338 P st. nw.
Margaret Hendrickson, 39, St. Elizabeths Hosp.
James McQuire, 37, Gallinger Hosp.
Leslie W. Westfall, 31, Emergency Hosp.
Mary Garrison, 78, Home for Aged and Infirm.
Virginia Parker, 70, Gallinger Hosp.
Eli Watkins, 60, 1056 Bladensburg rd. ne.
George R. Boyer, 52, 805 Dixons ct. sw.
Mary Attaway, 43, Gallinger Hosp.
Alphonso Banks, 35, 407 Richardson st. nw.
Raymond Haselock, 27, Gallinger Hosp.
Lillie M. King, 1 mo., Children's Hosp.
Infant to William and Dorothy Mattingly, 16 days, Gallinger Hosp.
Infant to Oscar and Mary Harley, 10 days, Freedmen's Hosp.
Infant to James and Althea Colbert, 1 day, Freedmen's Hosp.
Infant to Dexter and Bessie Fridgen, 14 hours, Gallinger Hosp.

Band Concerts.

United States Soldiers' Home Band, Bandstand, beginning at 5:30 o'clock this evening.

March, "The Legion of Honor" ..... Losey
Overture, "Catherina Conaro" ..... Lachner
Ballet Music From "Coppelia" ..... Delibes
Excerpts From Musical Comedy, "Princess Pat" ..... Herbert
Characteristic, "African Dreamland" ..... Atwater
Waltz de Concert, "The Imperial" ..... Eilenberg
Finale, "Light Out" ..... McCoy
"The Star-Spangled Banner"

United States Marine Band Children's Tuberculosis Camp, at 6:30 p. m. today.

"March of the Toys" From "Babes in Toyland" ..... Herbert
Overture, "Youth Triumphant" ..... Hadley
Idyll, "Canoeing" ..... Pryor
Selections From "Babes in Toyland" ..... Herbert
Waltz, "Golden Sunset" ..... Hall
Novelty, "Comin' Round the Mountain" ..... Fillmore
Suite, "Americana" ..... Thurban
Finale, "A Hunting Scene" ..... Bucalossi
Marines' Hymn, "The Halls of Montezuma"
"The Star-Spangled Banner"

United States Army Band Army Medical Center, Walter Reed General Hospital, 6:30 p. m. today.

March, "The Guiding Star" ..... Stieberitz
Overture, "If I Were King" ..... Adam
Cornet Trio, "Flirtation Polka" ..... Clarke
John Kahler, Charles Barnes and Victor Christenson.
Suite, "Scenes Pittoresque" ..... Massenet
(a) Fox Trot, "It's Easy to Remember" ..... Rodgers
(b) Waltz, "When I Grow Too Old to Dream" ..... Romberg
Merceau, "The Golden Blonde" ..... Eilenberg
Selection From "The Vagabond King" ..... Priml
March, "Amidst Thunder of Cannon" ..... Meinecke
"The Star-Spangled Banner"

United States Navy Band District of Columbia War Memorial, West Potomac Park, at 7:30 p. m. today.

March, "The Return" ..... Windram
Overture, "Tannhauser" ..... Wagner
Trombone Solo, "The Gondolier" ..... Simon
Clarence Edwards.
Suite, (a) "Ave Maria" ..... Bach-Gounod
(b) "Serenade" ..... Schubert
(c) "The Lost Chord" ..... Sullivan
Fantasia on Swiss Melodies: "Alpine Memories" ..... Arr. Winters
Excerpts From "The Student Prince" ..... Romberg
Waltzes From "Romeo and Juliette" ..... Gounod
"Danse Macabre" ..... Saint-Saens
Rhapsody, "In Old Virginia" ..... Wood
The National Anthem.

Ship Movements

At New York.

Arrived Yesterday.

American Banker, from London.
Konigstein, from Antwerp.

Sailing Today.

Black Falcon, for Antwerp.
Excelsior, for Istanbul.
Exchorda, for Marseilles.
Statendam, for Plymouth.

Sailing Tomorrow.

Albert Ballin, for Cherbourg.
Aquitania, for Southampton.
President Harding, for Hamburg.

Sailing Thursday.

Argosy, for Copenhagen.
Byron, for Pireas.

Reported by Radio.

Conte de Savoia, due pier 59, North River, Thursday.
Europa, due pier 86, North River, Thursday.
Rotterdam, due Fifth street, Hoboken, Thursday.
Washington, due pier 60, North River, Thursday.
Deutschland, due pier 86, North River, Friday.
Majestic, due pier 54, North River, Friday.

Sell your house with a Post Classified Ad. Just phone National 4200.

The Weather

Today's Sun and Tide Table

(Furnished by United States Department of Commerce, Coast and Geodetic Survey.)

			A.M.	P.M.
Sun rises...... 4:43		High tide..	3:00	3:20
Sun sets....... 7:37		Low tide...	9:34	10:02

Weather Conditions.

U. S. Dept. of Agriculture, Weather Bureau, Washington, Monday, June 24—8 p. m.

Forecast for the District of Columbia—Fair Tuesday; Wednesday partly cloudy, rising temperature, followed by showers at night; gentle variable winds.

For Maryland—Fair Tuesday; Wednesday partly cloudy, possibly followed by showers at night; not much change in temperature.

For Virginia—Fair, slightly warmer in extreme west portion Tuesday; Wednesday partly cloudy, probably followed by showers in the mountains in late afternoon or at night.

Conditions.

Pressure continues low over the Great Slave Lake region, Fort McMurray, Alberta, 29.48 inches, with a trough extending southeastward to Manitoba, Winnipeg, 29.56 inches, and thence south and southwestward to Arizona, North Platte, Nebr., 29.60 inches. Pressure is relatively low over New Brunswick, Chatham, 29.90 inches. Pressure continues high in the region of Bermuda, St. Georges, 30.18 inches, and in the north Pacific States, Tatoosh Island, Wash., 30.36 inches. Relatively high pressure prevails over eastern Hudson Bay, Nottingham Island, 29.98 inches, with an extension southward over the Lake region and the Ohio Valley, Parkersburg, W. Va., 30.16 inches. Showers have occurred in the Plains States, Wyoming and Florida. Temperatures have risen slightly in the Ohio Valley and southern Plains States, while they have fallen in the northern Plains States and northern Rocky Mountain region.

Local Weather Report.

Temperature—Midnight, 66; 2 a. m., 64; 4 a. m., 62; 6 a. m., 62; 8 a. m., 66; 10 a. m., 72; 12 noon, 76; 2 p. m., 76; 4 p. m., 71; 6 p. m., 75; 8 p. m., 71; 10 p. m., 63. Highest, 79; lowest, 60.

Relative humidity—8 a. m., 64; 2 p. m., 46; 8 p. m., 73. Rainfall (8 p. m. to 8 p. m.), trace. Hours of sunshine, 9.5. Per cent of possible sunshine, 64.

Departures From Normal.

Accumulated excess of temperature since January 1, 1935, 151 degrees.
Excess of temperature since June 1, 1935, 21 degrees.
Accumulated excess of precipitation since January 1, 1935, 1.12 inches.
Excess of precipitation since June 1, 1935, 0.14 inch.

Temperatures and Precipitation.

Temperatures and precipitation for 24 hours ended Monday at 8 p. m.

	High. Mon.	Lowest Sun. night.	Mon. 8 p.m.	Rainfall.
Washington, D. C.	79	60	71	....
Asheville, N. C.	78	52	70	....
Atlanta, Ga.	86	60	80	....
Atlantic City, N. J.	80	60	70	....
Baltimore, Md.	78	62	74	0.06
Birmingham, Ala.	84	60	78	....
Bismarck, N. Dak.	76	64	66	0.02
Boston, Mass.	78	60	70	....
Buffalo, N. Y.	66	56	66	0.42
Chicago, Ill.	74	52	68	....
Cincinnati, Ohio	80	66	72	....
Cheyenne, Wyo.	78	52	74	....
Cleveland, Ohio	72	58	70	....
Davenport, Iowa	78	60	76	....
Denver, Colo.	90	60	80	....
Des Moines, Iowa	80	62	78	0.01
Detroit, Mich.	78	54	72	....
Duluth, Minn.	68	50	60	0.24
El Paso, Tex.	96	72	92	....
Galveston, Tex.	86	78	84	....
Helena, Mont.	64	52	62	....
Indianapolis, Ind.	76	56	74	....
Jacksonville, Fla.	92	70	80	....
Kansas City, Mo.	88	68	86	0.08
Little Rock, Ark.	84	66	82	....
Los Angeles, Calif.	78	60	72	....
Louisville, Ky.	78	60	76	....
Marquette, Mich.	72	52	68	....
Memphis, Tenn.	86	58	84	....
Miami, Fla.	86	76	72	0.12
Minneapolis, Minn.	68	62	66	0.04
Mobile, Ala.	86	66	84	....
New Orleans, La.	90	74	86	....
New York, N. Y.	76	60	72	....
North Platte, Nebr.	92	66	86	0.26
Omaha, Nebr.	80	64	80	0.76
Philadelphia, Pa.	78	62	74	....
Phoenix, Ariz.	102	78	100	....
Pittsburgh, Pa.	74	58	70	0.12
Portland, Me.	72	56	64	....
Portland, Oreg.	68	50	68	....
Salt Lake City, Utah	76	62	76	....
St. Louis, Mo.	86	66	78	....
San Antonio, Tex.	88	70	80	....
San Diego, Calif.	70	60	66	....
San Francisco, Calif.	72	52	64	....
Santa Fe, N. Mex.	80	52	78	....
Savannah, Ga.	92	68	80	....
Seattle, Wash.	64	54	64	....
Springfield, Ill.	82	60	76	....
Tampa, Fla.	86	74	80	0.38
Vicksburg, Miss.	86	68	82	....

Post Classified Ads serve thousands of readers and advertisers to their advantage every day. Just phone National 4200.

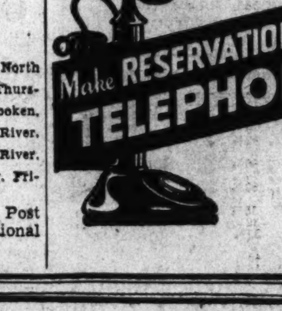

Will You Suffer From *M.P.?

(*M. P.—Missing Post)

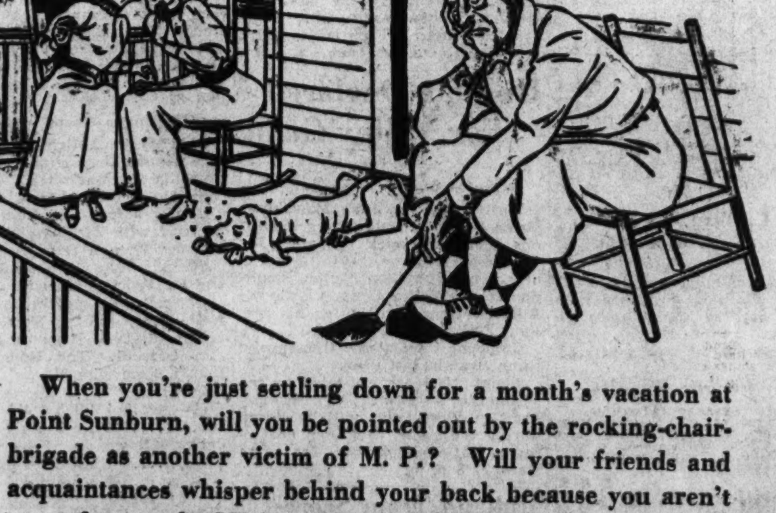

When you're just settling down for a month's vacation at Point Sunburn, will you be pointed out by the rocking-chair-brigade as another victim of M. P.? Will your friends and acquaintances whisper behind your back because you aren't up-to-date on the NRA post-mortem, the French crisis, or the adventures of Dick Tracy? Will you be left out of things because you just don't know what's going on from day to day?

Now—while there's still time—protect yourself from the menace of M. P. Order The Washington Post—your favorite morning newspaper—delivered to your vacation address every-day! Just telephone

The Washington Post

NATIONAL 4200

CIRCULATION DEPARTMENT

Profit Taking Halts Advance In Stock Mart

Selling at Close Leaves Prices on Slightly Lower Level.

By the Associated Press.

New York, June 24.—The stock market appeared today to be engaged in digesting some of its recent gains. A relatively steady course during most of the day was succeeded late in the session by mild profit-taking which left most active issues a little lower on balance.

Price changes in nearly all leaders were fractional, and there was a bit of selective buying here and there. As a whole, declines were only slightly more numerous than advances.

Measured by the Associated Press average of 60 stocks, the market was off .3 of a point at 44.9. Turnover in the stock exchange was 1,116,670 shares. The best activity came in the first hour of trading, when most prices ranged from steady to firm.

The day's business was sufficiently mixed to offer market forces little of a definite nature in which to sink their teeth. The magazine Steel suggested in regard to steel operations that "the transition from June to July apparently will not be accompanied by any such precipitate drop as developed last year when the rate fell from 53 to 26 per cent."

Lack of Heat Advances Corn

Muddy Fields in Wide Areas Hamper Cultivation.

By the Associated Press.

Chicago, June 24.—Corn played the major role in the grain markets today, developing notable strength from reports the corn belt has urgent need of dry, hot weather.

Throughout wide areas, corn fields were reported as in a muddy condition, making cultivation difficult or impossible for at least the time being. Bearish sentiment as to wheat was decidedly tempered toward the last by upturns of corn values and by the fact that hedging pressure from newly harvested domestic winter wheat was less in evidence today than looked for.

Corn closed firm ¼@1⅛ above Saturday's finish, September 75⅝@75¾, wheat ⅛@⅞ down, 80⅛@80¼, oats unchanged to ⅛ higher, and provisions varying from 10 cents decline to 12 cents gain.

Rallies of wheat quotations were aided by smallness of world shipments of wheat, together with 2,000,000 bushels decrease of stocks of wheat afloat for importing countries.

Futures Price Range.

	Open.	High.	Low.	Close.
Wheat—				
June	79⅛	79⅛	79⅛	79⅛
July	79⅝	80	79⅛	79½-⅝
September	79⅝	80½	79⅛	80⅛-¼
December	82⅛	82⅞	81⅞	82⅛-⅝
Corn—				
July	80¾	81⅞	80¾	81⅛-¾
September	74⅝	75¾	74⅝	75⅛-¾
December	62⅞	64⅛	62⅞	64-64⅛
Oats—				
July	35⅛	35½	35	35¼-⅜
September	32½	33	32½	32⅞-⅞
December	33⅞	34⅜	33⅞	34⅜
Rye—				
July	45½	46¼	45	46
September	46½	47¼	46¼	46⅞
December	49¾	50½	49⅜	50⅛
Barley—				
July	49	49	49	49
September	46	46	46	46
Lard—				
July	13.40	13.40	13.22	13.40
September	13.35	13.35	13.20	13.30
October	13.07	13.10	12.97	13.07
December	12.17	12.32	12.12	12.30

Cash Grain Prices.

WHEAT—No. 2 red, 82@82½; No. 2 yellow, hard, 90; No. 2, mixed, 89.

CORN—No. 2 mixed, 85¼; No. 2, yellow, 85½@86½; No. 4 yellow, 83¾; No. 4 white, 87½; No. 2 white, 89½; sample grade, 75@78.

OATS—No. 2 white, 40¾@41; No. 3 white, 38½@40½; sample grade, 37.

Money Markets

Foreign Exchange.

New York, June 24 (AP).—Foreign exchange firm. Great Britain in dollars, others in cents.

Great Britain—Demand, 4.95¼; cables, 4.95¼; 60-day bills, 4.93½.

France—Demand, 6.64; cables, 6.64.

Demand Rates.

Italy	8.29½	Yugoslavia	2.30
Belgium	16.92	*Austria	18.95
Germany	40.45	*Hungary	29.75
Holland	68.29	Rumania	1.02
Norway	24.88	*Argentina	32.93
Sweden	25.54	*Brazil	8.60½
Denmark	22.11	Tokyo	29.07
Finland	2.18	Shanghai	40.25
Switzerland	32.82	Hongkong	57.00
Spain	13.76	Mexico City	27.90
Portugal	4.50	Montreal in	
Greece	.94⅞	New York	99.96¾
Poland	18.95	New York in	
Czecho'vakia	4.18½	Montreal	100.03⅛

*Nominal.

New York.

Call money steady; ¾ per cent all day. Time loans steady; 60-90 days ¾ offered; 4-6 months ¾ offered. Prime commercial paper ¾ per cent. Bankers' acceptances unchanged; 30 days ⅛@⅛; 60-90 days ⅛@⅛; 4 months ¼@⅛; 5-6 months ¼@⅛. Rediscount rate, New York Reserve Bank, 1½ per cent.

Bar silver weak, 1¾ lower at 70¼.

London.

Bar gold declined 1½ pence to 140s 11½d. (U. S. equivalent $34.81.)

Bar silver weak, 1⅛ lower at 31⅛d. (U. S. equivalent 70.08 cents.)

Paris.

Three per cent rentes 79 francs 30 centimes; 4½ per cent rentes 84.65. Exchange on London 74.59. The dollar was quoted at 15.10.

Securities Averages.

Stocks.

	50 Inds.	20 RRs.	20 Utls.	90 Tl.
Yesterday	98.9	35.7	65.4	83.2
Previous day	99.3	35.9	65.2	83.5
Week ago	97.6	35.4	58.5	81.1
Month ago	90.9	32.7	57.9	76.1
Year ago	87.9	44.9	69.2	77.9
Two years ago	90.4	46.3	106.3	86.3
1934 high	105.0	54.3	90.3	93.8
1934 low	76.0	34.1	47.1	66.4
1933 high	102.1	58.0	113.7	96.9
1933 low	42.3	23.5	61.1	43.9

Bonds.

	20 Inds.	20 RRs.	20 Utls.	60 Tl.
Yesterday	87.7	81.4	99.5	89.6
Previous day	87.7	81.5	99.3	89.5
Week ago	87.4	80.5	98.4	88.8
Month ago	86.8	76.9	97.9	88.4
Year ago	82.9	86.9	89.6	86.4
Two years ago	73.0	76.8	84.8	78.2
1934 high	85.9	90.0	90.6	88.1
1934 low	72.6	74.1	77.2	74.8
1933 high	77.1	84.9	88.5	83.4
1933 low	58.3	57.0	74.1	63.6

(1926 average equals 100).

Copyright, 1935, Standard Statistics Co.

Silver Drops to 70¼, Lowest in 2 Months

By the Associated Press.

New York, June 24.—Imported bar silver for domestic commercial use fell to 1¾ cents today to 70¼ cents an ounce. The lowest recorded since 69⅞ on April 23.

The slump in the New York price followed a dip of 1 13-16 in the London market to an equivalent of 70.08 cents an ounce and declines in the Montreal silver futures market.

Rapid Transit May Income Up to $5,572

Figure More Than Double That Recorded in Same 1934 Month.

Net income of the Washington Rapid Transit Co. during May was more than double the income of the corresponding month of 1934, according to the month's report of operations filed yesterday with the Public Utilities Commission. Income was set at $5,572, as compared with a net of $2,142, during the same month of last year

Operating revenues of the Sixteenth street bus line in May totaled $40,396.47 in comparison with $37,070.46 a year ago, an increase of $3,326.01. Operating expenses and taxes called for $33,051.12 against $32,767.81, an increase of $283.01, leaving an operating income of $7,345.65 compared with $4,302.75 a year ago, or an advance of $3,040.

Non-operating income was virtually unchanged. Gross stood at $7,416.93, while deductions from gross amounted to $1,844.53 against the higher figure in May, 1934, of $2,238.29, and leaving the above noted marked increase in net revenues.

For the first five months of this year the bus company reported operating revenues of $192,292.84, an operating income of $28,586.72 after deduction of operating expenses and taxes, and a total net income of $19,745.67 against $9,862.06 a year ago in the same period, or a gain of $9,883.61.

New Glidden Shares.

New York, June 24 (AP).—Glidden Co. is tendering rights to common stockholders under which new shares may be purchased at $22 a share in the ratio of 16 shares for each 100 held as of July 3. The stock is currently quoted on the New York Stock Exchange around $31.75 a share.

Market Moves Of the Day Seen In Brief Review

What the Stock Market Did.

	Mon.	Sat.
Advances	268	353
Declines	306	109
Unchanged	187	156
Total issues	761	618

Stocks—Prices were steady until just before the close when mild profit taking left quotations slightly lower. Trading continued at active, with 1,116,670 shares.

Bonds—Market continued its definite upward trend with industrial and utility averages scoring new highs. Volume was $12,564,000.

Curb—Small gains and losses were about evenly divided at the closing. Montgomery Ward "A" advanced 4 points. Transactions were 223,000 shares.

Grains—Need of hot weather to dry up muddy fields lifted corn. The July futures closing at 81½; July wheat, closed at 79½.

Cotton—Sales held within a 10-point range with net declines of 6 to 10 points. July, closed at 11.53.

Sugar—Raw sugar steadied and closed at 3.30. Refined, last at 5.25 for the fine granulated.

Coffee—Spot coffee was quiet. Rio, No. 7, last at 6⅞ and Santos, No. 4, last at 8.

Bar silver—Off 1¾ cents in New York, to close at 70¼ cents per ounce. In London last prices were off 1 13-16d to 31⅛ pence. (U. S. equivalent, 70.08 cents.)

Bar gold—Off 1½d in London, closed at 140 shillings 11½ pence. (U. S. equivalent, $34.81).

World Trade Grew 3 Per Cent in 1934

Geneva, June 24 (AP).—World trade increased 3 per cent in 1934, says the Review of World Trade for 1935 published today by the League of Nations. The figure compared with a 2 per cent increase in 1933. The 1934 figure brought the total world trade to a level representing 77.5 per cent of the 1929 figure.

Referring to 1934, the report said: "The United States exports of manufactured goods rose in quantum by as much as 30 per cent. The United States imports declined, and for the first time since the war years, fell below the value of German imports."

Naval Stores Firm.

Savannah, June 24 (AP).—TURPENTINE—Firm, 44; sales, 424; receipts, 745; shipments, 390; stock, 31,856.

ROSIN—Firm; sales, 903; receipts, 1,925; shipments, 3,854; stock, 122,195; quote; B 3.45; D, 4.90; E, 4.00; F, 4.10; G and H, 4.32½; I, K and M, 4.35; N, 4.75; WG, 4.95; WW and X, 5.75.

Finance, Business, Economics

Many Large Holders of Weak Railroad Bonds Would Postpone Reorganizations Until Earnings Turn Upward; Resist Plans so Far Published.

By a Special Correspondent.

New York, June 24.—The majority opinion among officials of large financial institutions holding substantial blocks of defaulted railroad bonds remains that the time is not yet propitious for carrying through railroad reorganizations. They express decided approval of the warning of Coordinator Eastman last week against hasty carrier reorganizations.

Nevertheless, if Congress should pass the pending bill to facilitate railroad financial reorganization, it is held likely that three or four large systems may be "put through the wringer" by the end of the year. This will be a result of the persistent pressure of Jesse H. Jones for quick reorganization. Presumably eager to transform existing R. F. C. advances to weak railroads into marketable prior lien bonds as soon as possible, Mr. Jones has spurred managements of the St. Paul, Western Pacific, Chicago & North Western and other weak road systems to promulgate plans and to initiate active discussions with bondholder representatives to obtain their approval.

Reasons for Speed Held Gone.

Formerly, there were two good reasons for speedy reorganization. Operation by equity receivers was expensive, and reorganization, by providing cash through assessment of stockholders and rehabilitating the credit of the railroad, made possible the financing of needed improvements and betterments.

Now, however, Section 77 of the bankruptcy act avoids material added expense while the property is under the court's jurisdiction. Furthermore, assessment of stockholders or public financing for reorganized railroads is regarded as out of the question under prevailing conditions.

Hence, holders of securities scheduled to be disturbed are eager to postpone reorganization until earnings recover. Bondholders hope an upturn in earnings will enable them to escape drastic reduction in their claim to fixed interest, while stockholders could then make a stronger case against a sharp reduction or elimination of their equity. The further decline in railroad earnings this year has strengthened the view that delay is desirable before reorganizing.

A second fundamental factor making for delay in railroad reorganization is the character of the plans brought forward by railroad managements in the case of the Missouri Pacific, Denver & Rio Grande, Western Pacific and Chicago & Northwestern. The general principle of these plans is to reduce fixed interest payments to bondholders by converting most of the fixed charges, temporarily or permanently, into contingent obligations, payable only if earned. The stockholders, on the other hand, while they may have the number of their shares reduced, undergo little real sacrifice.

Institutional holders of railroad bonds are abandoning the relatively passive attitude often typical of them in the past. They have opposed several features of the plans so far published, and have sought to effect major changes in them. It has been suggested that disturbed bondholders obtain conversion or other privileges, so as to give them a share in the future prosperity of the road in return for their immediate sacrifice of claims to fixed interest. Secondly, they have sought voting power, in order to participate in the future management of the railroad and so obtain fuller consideration for bondholder interests. They also have favored sinking funds which would utilize part of the earnings of the railroad in periods of prosperity to pay off funded debt through purchase in the open market.

The basic argument advanced is that stockholders no longer pay assessments to furnish new capital, as was formerly typical, and so their sacrifice should be correspondingly greater.

Novel Principle in Northwestern Plan.

Another aspect of the reorganization plans so far proposed by managements which promises considerable delay is the relative treatment accorded various layers of bonds. Thus, the proposed Chicago & Northwestern plan lays down the novel principle that some part of the interest due various grades of bonds should be paid, junior bonds simply suffering a greater sacrifice than senior issues.

The traditional rule is to withhold fixed interest from junior bonds where issues senior to them are disturbed to a substantial degree.

Finally, the question is asked in conservative quarters whether several of the plans so far proposed give adequate relief from excessive fixed charges. Thus, the St. Paul plan would reduce interest charges to something over $7,000,000 annually for a few years. Last year, however, earnings available for charges were barely $8,000,000, and they have been running at a substantially lower level so far this year. Similarly, the Chicago & Northwestern, which owes the RFC some $45,000,000, earned only about $8,000,000 last year, and yet it is proposed to halve its present charges of about $17,000,000 for a period of years.

4.4 Billions D. C. Insurance Sales in 1934

Total Exceeds the Previous Year by More Than 200 Millions.

By R. Karl von Lewinski.

Insurance sales in the District of Columbia during 1934 reached a record total of nearly $4,500,000,000 and increased by more than $200,000,000 the sales of the previous year, Insurance Commissioner John A. Marshall disclosed yesterday.

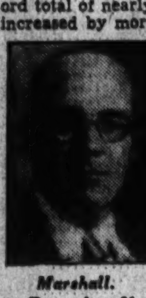

Marshall.

In his annual report to the District Commissioners, Marshall listed 480 insurance companies of all classifications in operation here on December 31, 1934. These companies collected an aggregate of $34,707,306 in premiums during the year and paid losses of $12,455,241. Total face value of the policies sold was $4,409,133,396 against the previous year's total of $4,188,616,868.

Segregating the insurance classifications, the report showed that fire, marine and inland policies scored the largest gain, increasing from a face value of $4,060,875,978 during 1933 to $4,270,994,485 in the past year. Life policies showed the next highest increase, jumping from $124,115,264 to $134,457,469. Fraternal underwriters were slightly lower, with contracts of $2,230,521 as against $2,305,086 the previous year.

Life insurance companies operating here collected premiums of $23,610,700 during the year and paid off losses of $7,667,834. Marine and fire underwriters were paid premiums of $3,860,518 and liquidated losses of $1,295,218.

Marshall pointed out that in the course of the year 10 companies dropped out while 12 new companies were licensed to do business. The number of credit unions operating under supervision of the Insurance Department remained unchanged at 20.

Substantially higher standards in the local insurance field during the year were declared by Marshall to have resulted from the passage of the local Life Insurance Act last spring. A similar act to more adequately regulate fire, marine, and casualty companies operating here is now being drafted by Assistant Corporation Counsel Elwood Seal in collaboration with Marshall.

Taxes and fees collected by the insurance office during the year totaled $462,489, an increase of $25,116 over the previous year's total. Expenses involved in administrating the department were $20,475, of which $18,009 was spent for salaries. An increased appropriation for this branch of the District government has been pushed by the Washington Board of Trade, the D. C. Life Underwriters Association, and the Insurance Club of Washington.

Marshall, in closing his report, called the attention of the District Commissioners to the fact that an increased appropriation was necessary to effectively discharge the duties of the department. He also recommended immediate action on Federal legislation to curb illicit mail order companies, operating here and elsewhere, which, he asserted, were fleecing the public out of hundreds of thousands of dollars annually.

Year's U. S. Maturities Are $5,998,406,130

Obligations of the United States Government in the hands of the public and which will mature within 12 months amount to $5,998,406,130. They consist of Treasury bonds, consols, notes and non-interest-bearing discount bills.

The Fourth Liberty 4¼s outstanding, which have been reduced to about $1,278,000,000 through redemptions, are now called for October 15.

U. S. An Infant In Economics, Briton Holds

Committee for Nation Quotes Sir A. M. Samuel on Stabilization.

New York, June 24.—In a telegram sent today to the chairmen of the Senate and House Banking Committees and all members of Congress, the Committee for the Nation says:

"This week's press dispatches quote Senator Key Pittman as saying that the use of the United States stabilization fund to support the gold franc 'will result in bringing stabilization a good deal nearer.' The Committe for the Nation, speaking for 2,000 industrial executives and associated leaders of organized agriculture, protests emphatically against such international stabilization efforts.

"It will profit us if we take one look at ourselves through English eyes. Speaking in the House of Commons on May 21, Sir A. M. Samuel, Undersecretary of State for Foreign Affairs, said:

"'We know that our friends, the Americans, are really children in matters of pure economics. They do not know what they are doing. They are merely reeds shaken by the winds of political pressure.

"'Has Mr. Morgenthau taken his proposal to its logical conclusion? If we stabilize is he prepared on behalf of his Government to say that they will lend abroad? The next thing we have to ask is, if Mr. Morgenthau stabilizes, will he allow the world to send goods to the United States? These are the prerequisites.

"'We must be put into such a position that the world shall have a guarantee that no change of electoral opinion or political pressure in the United States will again compel the Government of that country to do what Mr. Roosevelt has done with monetary experiments. We must be put in a position to say that whatever arrangement is made between us and the United States it shall be of such a kind that good faith in the stabilization contract shall be kept and secured against every risk. We are dealing with a people who are like children in the handling of monetary problems.'"

Board Seat $108,000, $3,000 Over Last Sale

New York, June 24 (AP).—Arrangements have been made for the sale of a New York Stock Exchange membership for $108,000, an advance of $3,000 from the last transaction.

Bonds Continue Upward Course To New Highs

Trading Centered Upon Junior Utility and Rail Issues.

By the Associated Press.

New York, June 24.—The corporate bond market continued its clearly defined upward trend today despite a rather bad spill by a few recently favored issues that had advanced too rapidly over the past week. U. S. Governments were moderately higher.

The Associated Press average of 20 rails advanced two-tenths of a point to 83.5, and the averages for both utilities and industrials penetrated new 1935 highs with a gain of one-tenth of a point at 95.3 and 97.1, respectively. Low-yield bonds remained stationary, while ten foreign loans advanced three-tenths of a point to 69.1 largely as a result of uniform strength in South American issues. Transfers aggregated $12,564,000, par value, compared with $12,424,000 last Friday.

Cotton Market

By the Associated Press.

New York, June 24.—Cotton held within a 10-point range today, closing steady at net declines of 6 to 10 points.

Early selling on relatively easy Liverpool cables and the weather news sent prices about 10 to 13 points below Saturday's closing quotations, but there appeared to be a good demand for the July position and prices rallied a little after the forenoon pressure subsided. July recovered all but a point of its early losses and later months sold within 3 or 4 points of the previous finals, but scattering liquidation continued and recoveries were not fully maintained.

Futures Price Range.

	High.	Low.	Last.
July	11.58	11.49	11.53-54
October	11.27	11.18	11.22
December	11.29	11.20	11.25-26
January	11.28	11.20	11.26-27
March	11.34	11.25	11.28
May	11.36	11.31	11.34

Spot, quiet; middling 11.90.

Cottonseed Oil.

Bleachable cottonseed oil closed 2 to 15 points lower today. Sales were 145 contracts, of which 86 were switches from July to later positions. Bleachable spot, nominal; July, closed 9.90; September, 10.01; October, 10.02; December, 9.80; January, 84.

First Trust Loans
For Purchasing a Home or
RE-FINANCING EXPIRING TRUSTS
NO COMMISSION CHARGE
NO RENEWALS REQUIRED
Terms Arranged on Easy Monthly Payments
MEMBER BUILDING & LOAN ASSOCIATION COUNCIL OF D. C.
NATIONAL Permanent BUILDING ASSOCIATION
UNDER SUPERVISION OF U. S. TREASURY
949 NINTH STREET, N.W.

Transactions on N. Y. Bond Market

Range of United States Government Issues

By the Associated Press.

Total bond sales yesterday, $12,564,000; previous day, $6,100,000; week ago, $12,846,000; year ago, $7,880,000; two years ago, $13,518,000; January 1 to date, $1,639,208,000; year ago, $2,017,158,000; two years ago, $1,745,933,000.

(Sales in $1,000. Dollars and 32ds.)

1935 High	1935 Low	June 14 Sales		High	Low	Last	Net chg.	Closing Bid	Closing Asked	Yield
104.16	101.27	13	Liberty 4th 4¼s, 1933-'38	101.29	101.27	101.28	+ .1	101.28	101.29	....
116.28	113.6	7	Treasury 4¼s, 1947-'52	116.28	116.25	116.28	+ .4	116.28	116.28	2.84
108.25	102.28	202	Treasury 3¾s, 1943-'45	106.25	106.21	106.23	+ .3	106.23	106.25	2.35
111.28	108.24	20	Treasury 4s, 1944-'54	111.28	111.26	111.27	.....	111.27	111.28	2.57
110.11	107	130	Treasury 3⅜s, 1946-'56	110.8	110.7	110.8	.....	110.8	110.10	2.64
108.18	104.15	7	Treasury 3⅜s, 1940-'43 June	108.18	108.17	108.17	— .1	108.15	108.19	1.58
107.21	103.28	3	Treasury 3⅜s, 1943-'47	107.21	107.19	107.21	+ .2	107.21	107.22	2.32
108.20	104.18	16	Treasury 3¼s, 1941	108.19	108.19	108.19	+ .1	108.19	108.20	1.75
106.15	102.24	472	Treasury 3¼s, 1944-'46	106.15	106.14	106.15	+ .2	106.13	106.15	2.44
105.11	101.26	59	Treasury 3⅛s, 1946-'49	105.1	105.1	105.1	+ .3	105.1	105.2	2.60
105.8	101.15	164	Treasury 3⅛s, 1949-'52	104.28	104.27	104.28	+ .4	104.27	104.28	2.72
104.10	100.20	101	Treasury 3s, 1946-'48	103.24	103.20	103.24	.....	103.22	103.25	2.82
104.10	100.20	29	Treasury 3s, 1951-'55	103.25	103.23	103.24	+ .2	103.24	103.25	2.72
101.25	100.15	88	Treasury 2⅞s, 1955-'60	101.18	101.16	101.18	+ .1	101.16	101.18	2.77
101.8	100.24	1	Federal Farm 2¾s, 1947	101.2	101.2	101.2	— .2	101.2	101.4	2.57
102.15	100.20	36	Federal Farm 3s, 1947	102.13	102.12	102.12	+ .1	102.12	102.13	2.60
102.12	99.16	73	Federal Farm Mtg. 3s, 1949	102.10	102.8	102.8	— .1	102.8	102.10	2.71
104	101.14	6	Federal Farm Mtg. 3¼s, 1964	103.27	103.24	103.24	+ .1	103.26	103.29	2.76
101.16	100.1	1	Home Own. Loan 4s, 195..	100.1	100.1	100.1	.....	100.1	100.3	....
102.14	99.18	34	Home Own. Loan 3s, A 1952	102.5	102.3	102.4	+ .1	102.4	102.5	2.73
100.23	96.20	80	Home Own. Loan 2¾s, 1939-'49	100.21	100.19	100.19	— .2	100.20	100.21	2.80

XIN—Ex interest. CT—Certificates.

CORPORATION BONDS.

Sales		High	Low	Last
	—A—			
4	Alleghany 5 '50	18	17¾	17¾
138	Am&For P 5 2030	72	71	71
52	AmIGChem 5½ '49	110⅞	110⅝	110⅝
17	Am Roll M 5 '38	102⅛	102⅛	102⅛
10	Am Smelt 5 '47	101⅝	101½	101½
10	Am T&T 5½ '43	112¼	112	112
8	Am T&T 5 '65	113	112⅞	112⅞
1	Am T&T 4½ '39	108	108	108
22	Am WW&E 5 '44	101¾	101¼	101¼
17	Arm 4½ '39	104⅛	104	104
5	AT&SF cvt 4½ '48	108⅛	108⅛	108⅛
27	AT&SF 4 '95	110	109⅛	109⅞
12	A C Line 1st 4 '52	97½	97⅛	97⅜
5	Atl Refin 5 '37	107⅝	107⅝	107⅝
	—B—			
6	B&O rfg 6 '95	80	79	79½
4	B&O 1st 5 '48	107⅞	107⅞	107⅞
116	B&O cvt 4½ '60	56¼	55	56
10	B&O 4 '48	103¾	103	103¾
5	Bell TPa 5 '48 B	118½	118½	118½
31	Boston&Me 5 '67	75½	75	75¼
10	Bkly Ed 5 '52 E	108⅝	108	108
32	Bkly-M Trans 6 '68	107	106⅞	106⅞
14	Buf R&P 4½ '57	63½	63	63
3	Bush T Bldg 5 '60	62	61½	62
	—C—			
1	Can Nat Ry 4½ '56	111⅞	111⅞	111⅞
10	Can Nor 7 '40	105⅜	105	105
93	Can Pac 4½ '60	101	100¾	101
57	Can Pac 4s perp	89	88¾	88¾
17	Cen I E&G 5 '51	94	94	94
24	Cen Pac 5 '60	87⅝	86⅞	87½
8	Cen Pac 1st 4 '49	103	102¾	102¾
22	Certain-td 5½ '48	76	74½	74½
6	Chesap Corp 5 '47	104¼	104¼	104¼
14	Ches Corp cv 5 '44	107	106½	106½
1	C&O gen 4½ '92	117½	117½	117½
12	CB&Q gen 4 '58	107¾	107½	107⅝
4	Chi GL&Ck 5 '37	106	106	106
5	Chic Gt West 4 '59	26½	26⅜	26⅜
105	CMSP&Pac 5 '75	14¼	13¾	13¾
61	CMSP&P aj 5 2000	4⅞	4¾	4¾
58	Chi&NW cv 4¾ '49	13¼	12¾	13
2	CRI&P cvt 4½ '60	6½	6½	6½
18	C R I & P rfg 4 '34	14⅝	14½	14½
26	Ch & W Ind 4 '52	99⅝	99½	99½
34	Chile Cop 5 '47	94⅞	94½	94½
5	Cinn Gas & E 4 '68	106½	106⅜	106⅜
70	CCC&StL 4½ '77E	72½	72	72
87	ClevUnTer4½ '77C	90¾	90⅛	90½
17	Colon Oil 6 '38	67	66¾	67
8	Col Indus 5 '34	24¾	24¼	24¾
16	ColumbiaG5 '52May	90¼	90	90¼
24	Columbia G 5 1961	90	89⅛	89⅛
5	Columbus RP4½ '57	107	107	107
15	Con Gas NY 5½ '45	105¾	105¼	105¼
24	Con Gas NY 4½ '51	108¼	108	108⅛
18	Cuba No Ry 5½ '42	50½	50	50
	—D—			
27	Del & Hud rfg 4 '43	80⅝	80	80¼
6	D & R G 4 '36	31	31	31
6	Det Ed 4½ '61	113¼	113¼	113¼
21	Duque L 4½ '67 A	106	105⅝	106
	—E—			
29	Erie rf 5 '75	67	66½	66½
8	Erie gen lien 4 '96	79¾	79½	79¾
	—G—			
33	Goodrich 6½ '47	108⅝	108⅜	108⅝
23	Goodyr T&R 5 '57	105	104¾	104⅞
8	Gr Tk Ry Can 6 '36	105¾	105¾	105¾
154	Gt Nor Ry 7 '36	96¾	96½	96½
37	Gt Nor 4½ '77 E	85½	84⅞	85¼
	—H—			
24	Hudson Coal 5 '62A	40¾	40½	40⅝
11	Hud & M rfg 5 '57	85¼	84⅝	84⅝
87	Hud & M inc 5 '57	32	31⅝	32
	—I—			
2	Ill Bell Tel 5 '56	109⅛	109⅛	109⅛
8	Ill Cen 4¾ '66	57	56¼	56⅜
34	IC&CSL&NO 5 '63A	70¾	69⅞	70
68	Interb R Tr rfg5 '66	89½	89⅛	89½
15	Int Cement 5 '48	103½	103⅛	103½
19	Int Hydro El 6 '44	37½	37	37½
149	Int T&T 4½ '52	70¾	69½	69⅛
150	Int T&T deb 5 '55	75	74	74
	—K—			
11	K C South 5 '50	68⅛	68¼	68⅞
51	K C Term 4 '60	107¾	107⅝	107¾
3	Kans G&E 4½ '80	103¾	103¾	103¾
	—L—			
17	Lac Gas 5½ '53	68⅛	68	68⅛
30	Lautaro Nit 6 '54	9½	9⅛	9½
1	Liggett & M 7 '44	132½	132½	132½
6	Loew's Inc 6 '41	104⅛	104	104
5	Lorillard Co 5 '51	116⅛	116⅛	116⅛
3	Louis & N 4 '40	107⅝	107⅜	107⅜
	—M—			
43	McKes&Rob 5½ '50	97⅝	97½	97½
7	Midvale Stl 5 '36	102⅝	102⅝	102⅝

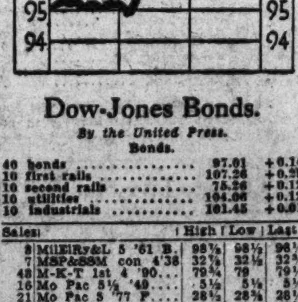

Dow-Jones Bonds.

By the United Press.

Bonds.

40 bonds	97.01	+0.14
10 first rails	107.26	+0.29
10 second rails	75.26	+0.12
10 utilities	104.06	+0.12
10 industrials	101.45	+0.01

Sales		High	Low	Last
8	MilElRy&L 5 '61 B	98⅝	98½	98½
7	MSP&SSM con 4 '38	32⅞	32½	32¾
48	M-K-T 1st 4 '90	79¾	79	79½
16	Mo Pac 5½ '49	5½	5⅛	5½
21	Mo Pac 5 '77 F	28⅝	28⅜	28½
11	Mo Pac gen 4 '75	9¼	9	9¼
38	Mo Pac 5 '81 I	28⅜	28⅛	28¼
2	Mont Pw rfg 5 '43	105¾	105¾	105¾
	—N—			
25	Nat Dairy 5¼ '48	104⅝	104	104¼
11	Natl Steel 5 '56	105⅝	105⅝	105⅝
16	New Eng T&T 5 '52	122	121½	122
26	N O Pub S 5 '55 B	74½	72¾	74⅛
26	N O T & M 5½ '54	30½	29¾	29¾
15	NYC cvt 6 '44	110	109⅝	109¾
99	NYC rf 5 2013	71⅛	70	70⅞
27	NYC con 4 '98	85½	85¼	85¼
118	NYC&HR 4½ 2013	65	64¼	64⅝
92	NYC&StL 4½ '78	60½	60	60
4	NY Ed 6½ '41	112⅝	112½	112½
15	NY L & W 4 '73 A	101¼	100⅞	100⅞
32	NYNH&H cvt 6 '48	40¼	39⅞	40
14	NYNH&H 4½ '67	36⅝	36	36⅝
6	N Y Ry inc 6 '65	10⅞	10⅝	10⅞
5	N Y Tel 4½ '39	111⅛	111⅛	111⅛
34	NYW&Bost 4½ '46	22⅛	21⅞	22
8	Niagara Sh 5½ '50	90	89⅝	89⅞
11	N & W 4 '96	115⅝	115⅛	115⅛
75	Nor Am Co 5 '61	99	97½	99
7	Nor Am Ed 5½ '63	101¼	100¼	100½
55	Nor Pac 6 2047	102	101½	101½
19	No Pac 4 '97	106	105¾	105¾
12	Nor St Pw 5 '41	107⅛	106½	107
	—O—			
1	Or-W RR&N 4 '61	105	105	105
5	Otis Steel 6 '41	92½	92¼	92½
	—P—			
4	Pac Gas&El 5 '42	107	106½	106½
1	Pac T&T 5 '37	106⅝	106⅝	106⅝
4	Par-F-L 6 '47 filed	97⅛	97	97⅛
9	Par P 5½ '50 filed	99	98½	98½
14	Penn Dix 6 '41 A	90¼	90⅛	90⅛
30	Pen P&Lt 4½ '81	105½	105¼	105½
25	Pen RR gen 5 '68	114⅛	113½	113⅛
12	Pen RR gen 4½ '65	108	107¾	108
16	Pen RR 4¼ '84 E	105⅝	105¼	105½
68	Pen RR 4½ '70	97⅛	96⅞	96⅞
14	Peo GL&C C 5 '47	105½	105⅛	105⅛
27	Phila Co 5 '67	98	97½	97¾
36	Phil R C&I 6 '49	39	37¾	39
60	Ph R C&I 5 '73	60⅛	59½	60½
25	Phillip Pet 5¼ '39	103	102⅞	102⅞
109	Portl Gen E 4½ '60	69⅛	68⅛	68⅛
101	Postal Tel&C 5 '53	32	30½	32
6	Pub SE&G 4½ '67	107½	107½	107½
7	Pure Oil 5½ '37	101	101	101
44	Rem Rand 5½ '47	103¼	103	103
	—S—			
34	StLIM&S4 R&G '33	69⅞	69½	69¾
28	St L S F 4½ '78	12⅞	12⅝	12⅞
76	St L S F 4 '50 A	14½	13¾	14
5	StP&KC ShL 4½ '41	14⅝	14⅝	14⅝
151	Seab A L con 6 '45	6⅝	6	6⅛
15	Shell Pipe L 5 '52	103⅝	103½	103¾
6	Shell Un 5 '47	103¼	103	103
17	Sinc C Oil col 7 '37	101⅝	101⅝	101⅝
10	Skelly Oil 5½ '39	103	103	103

Sales		High	Low	Last
56	Sou Pac 4½ '81	75½	75⅛	75¼
50	So Pac 4½ '69	75⅝	75⅜	75⅝
14	South Ry con 5 '94	89¾	89	89¾
92	South Ry gen 4 '56	44	43⅛	43½
22	St Oil NY 4½ '51	103½	103¼	103½
	—T—			
13	Ten El Pow 6 '47 A	102½	101¾	101¾
14	Tex Corp 5 cvt '44	103⅝	103¼	103⅝
17	Tex & Pac 5 '79 C	90⅞	90½	90¾
29	Third Ave adj 5 '60	20⅞	20½	20¾
	—U—			
25	Unit Drug 5 '53	90¼	89¾	89¾
73	U S Rub 5 '47	94¼	94⅛	94½
19	Utah P & L 5 '44	89	88¼	89
30	Util P & L 5½ '47	49½	48¼	48⅛
160	Util P & L 5 '59ww	46½	45¼	45¼
	—V—			
20	Virginian Ry 5 '62	112⅛	112⅛	112⅛
	—W—			
29	Warner Bros 6 '39	66	65¾	65¾
70	West Md 4 '52	97	95¾	96¾
13	West Pas 1st 5 '46	34½	34	34½
9	West Union 6½ '36	101½	101⅛	101½
41	Western Un 5 '51	93	92⅛	93
2	Western Un 4½ '50	91½	91¼	91½
53	Western Un 5 '60	92⅞	91⅞	91⅞
16	Wheel St 4½ '53	99	98⅞	99
1	Wilson & Co 6 '41	106¾	106¾	106¾
	—Y—			
24	Youngst S&T 5 '70	95	94½	95
	FOREIGN BONDS.			
10	Abitibi P&P 5 '53	28½	27⅞	28⅛
4	Argentine 6 '57 A	97⅛	96⅞	96⅞
2	Arg 6 rf '59 Jun	96¾	96½	96¾
13	Arg 6 '61 Feb	96¾	96½	96¾
1	Argentine 5½ '62	92¾	92¾	92¾
3	Australia 5 '57	102⅛	102	102
4	Australia 4½ '56	97	96¾	97
1	Austria 7 '57	94⅞	94⅞	94⅞
2	Batavian Pet 4½ '42	112	112	112
15	Belgium 7 '56	107½	107	107½
6	Belgium 6 '55	105½	105½	105½
15	Berlin City 6½ '50	27	26⅞	27
3	Bolivia 8 '47	8¼	8¼	8¼
5	Bolivia 7 '69	6⅝	6¼	6½
5	Brazil 8 '41	27¼	26⅞	26⅞
34	Brazil 6½ '26-57	22¼	22¼	22¼
1	Brazil 6½ '27-57	22¼	22¼	22¼
20	British 5½ '37	113	113	113
61	Buenos A 6 '61 sta	63¾	63⅛	63⅛
2	Buen A 6½ '61 1st	64½	64⅛	64½
1	Canada 5 '52	113½	113½	113½
16	Canada 4 '60	107⅝	107¼	107⅝
3	Chile 6 '60	12¾	12¾	12¾
27	Colomb 6 '61 Oct	27¼	26	27¼
3	Copenhag 5 '52	90½	90¼	90½
6	Cuba 5½ '45	36	35⅝	36
4	Denmark 4½ '62	90	89¾	90
1	El Pw Ger 6½ '50	37⅝	37⅝	37⅝
4	Ger CAB 6 '38Apr	39	37⅞	39
7	Ger CAB 6 '60Oct	29	28½	29
84	Ger Gvt Int 5½ '65	25½	25	25⅜
14	Ger Govt 7 '49	37½	37	37⅛
1	Ger Gen El 6 '48	49¼	49¼	49¼
1	Gt C El PJap 7 '44	95	95	95
1	Hung Mun 7½ '45	33⅛	33⅛	33⅛
14	Ital Pub Util 7 '52	73½	73	73
16	Italy 7 '51	83¼	82¾	82¾
3	Japan 6½ '54	100	100	100
63	Kreuger & T 5 '59ct	36⅞	36	36⅛
33	Milan City 6½ '52	73¾	73	73
2	N Sou Wales 5 '58	99⅝	99⅝	99⅝
1	North Ger Ll 6 '47	76¾	76¾	76¾
9	Norway 6 '44	106¾	106¾	106¾
2	Norway 5 '63	101¼	101⅛	101¼
16	Nor Hyd El 5½ '57	97	97	97
1	Orient Dev 5½ '58	84½	84½	84½
5	Panama 5½ '53	105¼	105¼	105¼
2	Par-Orl RR 5½ '68	136½	136½	136½
47	Peru 1st 6 '60	12	11¾	11¾
1	Poland 8 '50	92	92	92
3	Prussia 6 '52	25⅝	25½	25⅝
5	Rhine West 6 '55	37⅛	37⅛	37⅛
2	Rio de Jan 6½ '53	15	14	15
8	Rome 6½ '52	76⅝	76	76
2	Sao Paulo St 7 '40	79½	79½	79½
3	Sax Pub Wks 7 '45	34¼	33½	34¼
5	Sax Pub Wk 6½ '51	30¼	30¼	30¼
1	Sydney 5½ '55	97⅝	97⅝	97⅝
	—T—			
3	Toho El Pow 7 '55	94½	94⅛	94⅛
7	Tokyo City 5½ '61	84⅞	84	84
7	Tokyo El Lt 6 '53	83⅝	83	83
1	Uiigawa El P 7 '45	94⅛	94¼	94¼
	—U—			
1	Un Stl Wk 6½ '51A	35¼	35¼	35¼
10	Uruguay 6 '60	38⅛	37⅝	37⅞
	—W—			
3	Westph Un El P6 '53	37	36¾	36¾
	—Y—			
1	Yokohama 6 '61	88½	88½	88½

46 YEARS OF UNINTERRUPTED GROWTH

OUR record, over a period of forty-six years, has been such that today American Security is the largest Trust Company in Washington.

This growth has gone on through good years and bad. Our purpose is to see that the Bank's development, and the security of its depositors' funds, are not interrupted. There is just one way to achieve this aim, and that is to adhere to the same principles and render the same type of service that have inspired confidence in the past . . . that have won for American Security over seventy thousand customers.

If a bank of this character appeals to you, we would like you to come in and get acquainted. Any of our officers will be glad to discuss your problems with you. Your account, no matter how large or small, is welcome here at American Security.

AMERICAN SECURITY AND TRUST COMPANY
Main Office: FIFTEENTH STREET AND PENNSYLVANIA AVENUE
Largest Capital and Surplus of any Washington Trust Company

CENTRAL BRANCH
7th and Massachusetts Ave., N. W.
NORTHEAST BRANCH
Eighth and H Streets, N. E.
SOUTHWEST BRANCH
Seventh and E Streets, S. W.
NORTHWEST BRANCH
1140 Fifteenth Street, N. W.

MEMBER FEDERAL RESERVE SYSTEM

Montgomery Ward Up $4 on N.Y. Curb

By the Associated Press.

New York, June 24.—Small gains and losses were about evenly divided at the close of the curb market today. Transfers approximated 223,000 shares, compared with 240,000 last Friday.

Montgomery Ward "A" advanced 4 points. Fractional improvement was held by American Gas & Electric, Gulf Oil, Hiram Walker, Newmont, Swift Internacional and Pittsburgh Plate Glass. Minor recessions obtained in Allied Mills, American Cyanamid "B," Creole Petroleum, Electric Bond & Share, Lake Shore, Sunshine Mining and Niagara Hudson Power.

All Grains Show Decrease.

New York, June 24 (AP). — The visible supply of American grain shows the following changes in bushels: Wheat decreased 949,000, corn decreased 267,000, oats decreased 548,000, rye decreased 331,000, barley decreased 636,000.

New York Curb Stocks

By the Associated Press.

Total stock sales yesterday, 223,000 shares; year ago, 107,930. Total bond sales yesterday, $3,400,000; year ago, $2,741,000.

Sales in hundreds.		High	Low	Close
	A			
1	†Acme Wire vtc(1/4g)	14½	14½	14½
1	†Aero Sup Mfg B	2	2	2
1	Agfa Ansco	5¼	5¼	5¼
1	Air Invest cv pf	14	14	14
2.10	Ala Pow $7 pf (7)	76	74¼	75
15	Allied Mills	18½	18	18
.50	Alum Co pf (1½)	86	86	86
1	†Am Cit P&LA (3h)	40	40	40
43	†Am Cit P&LB	3⅜	3	3¼
45	Am Cyan B (.30g)	22⅜	21¾	22
.50	Am Found B pf	24⅞	24⅞	24⅞
.50	Am Found D pf	24	23	24
60	Am Gas & El (1.40)	30	29¼	30
1.75	Am G&E pf (6)	106⅞	106¼	106¾
2	Am Laun Mch (.40)	15⅞	15⅞	15⅞
37	Am Light&T (1.20)	12	11¾	12
3	†Am Maracaibo	11/16	⅝	11/16
1.25	Am Meter	12½	12¼	12¼
60	Am Sup Power	1½	1⅜	1⅜
5	Am Sup P 1 pf	61	59½	60
11	Am Sup P pf	18¼	16½	18
1	Am Thread pf (¼)	4	4	4
18	Angostura W (.30b)	6⅛	5¾	5¾
3.10	Appal El P pf (7)	100	97	100
2	†Arctur Rad Tube	⅜	⅜	⅜
1	†Ark Nat Gas A	1	1	1
7	Ark Nat Gas pf	3¾	3¾	3¾
6	Armstrong Ck (¼g)	23½	22¾	23
2	†Art Met Wks (.4)	5¼	5¼	5¼
5	As El Ind (.214g)	8⅛	8	8⅛
2	As G & E	½	½	½
15	†As G&EL A	½	½	½
32	As G&El war	1-32	1-32	1-32
2	Atl Cst Fish	4½	4⅜	4½
37	Atlas Corp	9⅞	9⅝	9⅝
2	Atlas Corp war	3	2⅞	2⅞
4	†Auto V Mch (¾b)	8½	8½	8½
	B			
35	†Bellanca Airc	5⅜	5¼	5⅜
2	Benson & Hedges	2¼	2	2
1	†Bliss E W	6⅞	6⅞	6⅞
1	†Blue Rid cv pf(3h)	43	43	43
2	†Blumenthal (S)	7½	7⅜	7½
10	Bower R Bear (1)	24½	23¾	24
1	†Bridgpt Mach	8	8	8
1	Brill A	1¼	1¼	1¼
1	Br Am Oil cou (.80)	15⅞	15⅞	15⅞
7	Brit Celan	3¾	3¾	3¾
4	†Brown F Dist	8	7⅞	7⅞
1	Buckeye P L (3)	39½	39½	39½
4	Buf N&EP pf (1.60)	22½	22½	22½
3.25	Bunk Hill & S	39½	39	39
1	Burco	1¾	1¼	1¼
1	Butler Bros	6½	6¼	6½
	C			
2	Cab & Wire A	1⅜	1⅜	1⅜
1	Cab & Wire B	⅜	⅜	⅜
1	†Cab El Prod vtc	½	½	½
1	Can Marc Wire	1⅝	1⅝	1⅝
1	Carib Syn	2¾	2¾	2¾
1	Carrier Corp	15¾	15¾	15¾
13	†Catalin Am	7⅞	7¾	7⅞
1	Celanese 1st pf (7)	100	99	99
6	Cen Hud G&E (.80)	14¼	14	14
1.75	CenP&Ltpf (.87½k)	36	35¾	35¾
11	Cen St El	¾	½	½
.50	Cen St E 7 pf	7½	7½	7½
1	†Centrif Pi (.40)	4¼	4¼	4¼
1.50	Childs pf	27¼	26	27
50	Cities Service	1⅞	1¾	1⅞
1	Cit Serv pf	17¼	17¼	17¼
.10	Cit Serv B B pf	14	14	14
2	Cleve El Ill (2)	33¼	33	33¼
1	†Colon Oil	½	½	½
1	Colum G&E pf (5)	65½	65	65½
2	Comwlth Edis (4)	84⅝	84¼	84½
64	Comwlth & So war	⅛	⅛	⅛
3	Comm Pw&Lt 1 pf	12¾	12¼	12¾
24	†Como Mines	2¼	2⅛	2⅛
2	†Compo Sh M (½)	16½	16½	16½
1	†Cons Airc	8⅞	8⅞	8⅞
14	Cons Cop Min	3⅝	3½	3½
2	Cons G&E Bal(3.60)	79¼	79¼	79¼
1	Cord Corp	3½	3⅜	3½
1	†Cosden Oil Mc	½	½	½
1	Cramp & Sons	⅛	⅛	⅛
3	Crane Co	14¾	14¾	14¾
24	Creole Pet	18	17⅞	17⅞
1	†Croft Brewing	¾	¾	¾
1	†Crown C Pet	¾	¾	¾
2	Crown C In A (¼k)	10	10	10
22	†Cusi Mex	2	2	2
	D			
1	Dictograph	3	3	3
1	Dist Co Ltd (.273g)	23½	23½	23½
32	Dist Corp Seagr	18⅛	17¾	17⅞
1	†Doehler D Cast	17¼	17	17
2	Dow Chem (2)	101½	101½	101½
1	†Driver-Harris (¼g)	15	15	15
.25	Duke Power (3)	55	55	55
5	Duval Tex	9¾	9¼	9¾
	E			
2	East Gas & F	4	4	4
.25	East G&F 6 pf (6)	46½	46½	46½
1	Easy WMB (¼g)XD	4½	4½	4½
.50	East Sta Pow B pf	7¾	7¾	7¾
2	†Eisler Elec	⅞	⅞	⅞
2	Edison Bro Strs (1)	34¼	33¾	34¼
184	El Bond & Sh	8⅝	8¼	8½
36	El Bond&Sh pf (6)	61	58⅞	60½
6	El Bo&Sh 5 pf (5)	54⅝	54	54
3	El Pow As (.18g)	4¼	4⅛	4¼
2	El Pow As A (.18g)	4¼	4¼	4¼
.50	El P&L 2d pf A	10	9¼	9¼
9	†Elect Share	5⅝	5¼	5¼
.75	†Elect Sh pf	½	½	½
.50	Emp G&F 6 pf	72	71¾	71¾
1	Empire Pow (½k)	23	23	23
6	†Equity Corp	15¼	15¼	15¼
21	†Ex-cello A & T	1⅜	1¼	1½
		8⅞	8¾	8¾
	F			
1	†Fairchild Av	8⅛	8⅛	8⅛
1	†Falstaff Brew	4⅛	4⅛	4⅛
7	†Fanny Far (½)	9	8¾	9
2	†Fidelio Brew	½	½	½
11	Fisk Rub	6⅞	6¼	6⅞
3	Flintkote A (½g)	19¾	19½	19¾
10	Ford M Can A (1g)	26⅞	26½	26⅞
1	Ford Mot Ltd(.177g)	8¼	8⅛	8¼
2	†FrdtertG cvpf(1.20)	15⅜	15¼	15⅜
	G			
3	†Garlock Pkg (1)	26¾	26¼	26⅜
13	Gen Invest	¾	½	¾
1	Gen Invest war	3-32	3-32	3-32
.70	Gen Pub S pf	42½	40¾	42½
.50	Georg Pow pf (6)	82¾	82¾	82¾
2	Glen Alden (1½b)	18¼	18	18
2	†Grand Rap V (½)	7⅝	7	7⅝
.20	Gt Atl&P nv (7b)	129	129	129
.10	Gt A&P 1st pf (7)	127	127	127
26	Greyhound	50	49⅜	49½
15	Gulf Oil Pa	66½	66	66½
	H			
5	†Hecla Min	10½	10½	10½
3	Heyden Chem (1¼b)	51½	50	50
7	†Hir Walker	24¼	23⅞	24¼
1	†Hir Walker pf (1)	18⅛	18⅛	18⅛
2	Holling Gold (.80b)	15¼	15¼	15¼
.30	Holly Sug	66	66	66
2	Horn & Hard (1.60)	23½	23½	23½
7	†Hudson Bay M&S	15⅜	15	15
4	Humble Oil (1)	62	62	62
	I			
2.50	Ill P&L $6 pf	28	27½	27⅝
2	Ill P&L 6% pf	27½	27⅜	27½
26	Imp Oil Can(.87½b)	20	19½	19½
2	Imp Tb Brit(.716g)	34½	34½	34½
10	Imp Tb Can(.52½b)	13¼	13	13¼
2	Ind Pipe Line (.30)	5¾	5¾	5¾
.25	Ind P&L pf (6½)	87	87	87
3	Ins Co N Am (2½b)	67¾	67⅜	67¾
2.50	Int Hyd-El pf	7	6½	6¾
2	Int Mining war	4⅝	4⅝	4⅝
20	Internat Pet (2b)	35⅞	35¼	35⅝
3	†Inter Prod	3	3	3
1	Inter Util A	2¾	2¾	2¾
1	Inter Util B	⅛	⅛	⅛
.40	Inters Pw Del pf	17⅛	16½	16½
2	†Irving Air Ch(.40)	11½	11⅜	11½
	J			
.25	Jer Cen P&Lpf(5½)	61	61	61
.20	Jer Cen P&L pf (6)	64	64	64
	K			
2	†Klein (DE) (1¼b)	20⅞	20½	20⅞
16	†Krueger Brew	11⅛	10¾	10¾
	L			
3	Lake Shore M (3b)	50¾	50¼	50¾
1	Lakey Fdy & M	¾	¾	¾
2	Lehigh C&N (½)	6⅞	6⅞	6⅞
1	†Lerner Strs (2)	56½	56½	56½
5	Lib McN&L	6½	6¼	6½
2	†Lion Oil	5⅝	5⅝	5⅝
.25	Loblaw Groc A (1)	19	19	19
4	Lone Star Gas(.15g)	6	5⅞	5⅞
8	Long Is Lt	3¾	3½	3½
.50	Long Is L pf B (6)	64	64	64
24	†Louis L&E	7⅞	7½	7½
	M			
3	†McCord Rad B	6	5⅞	6
2	Mass Util Asso	1½	1½	1½
2	†Mavis Bott A	¾	¾	¾
1	†Mead John (3¼b)	65	65	65
5	†Memph NGas(.10g)	2¾	2¾	2¾
1	†Merritt-C & S	1½	1½	1½
6	Michigan Sug	1⅜	1¼	1¼
5	Michigan Sug pf	8	7¾	7¾
4	Mid West Util	⅛	⅛	⅛
15	Midland Stl	15 12	10	12
.75	Mohawk-Hud 1pf(4)	69½	68¼	69½
1.50	Mohawk-Hud 2d pf	30	29½	29½
6	†Molybdenum vtc	10½	10¼	10½
.50	Mont Wrd A (7)	137	134	137
1	Moore Drop Forg A	30	30	30
5	Mount Prod (.60)	5¼	5¼	5¼
	N			
7	†Nat Bellas Hess	1½	1⅜	1½
1	Nat Bond&Sh(1¼b)	35	35	35
.50	†Nat Container (1g)	21	21	21
1	Nat Fuel pf (7)	17¾	17¾	17¾
1	Nat Inves war	⅜	⅜	⅜
6	Nat P&L pf (6)	71¼	70¾	71¼
1	†Nat Rub Mch	6⅞	6⅞	6⅞
15	Nat Service	⅛	⅛	⅛
2	Nat Trans (.40)	9¼	9¼	9¼
1	New Bradford (.20)	2¼	2¼	2¼
1.50	N J Zinc (2)	64½	64	64½
3	†New'mt Min (1g)	50	49¾	49¾
1.50	†NY&Hon Ros (2b)	53¼	53	53¼
.25	NY P & L 1 pf (7)	90	90	90
2	NY Shipbd Fd	8⅜	8⅜	8⅜
41	Niag Hud Pow	6½	6¼	6¼
8	Niag Hud A war	⅛	⅛	⅛
3	Niag Hud B war	1¼	1⅛	1⅛
2	Niles-Bem-P	23¼	22⅞	23¼
.25	North W cv pf (3)	40½	40½	40½
1	Nor Am Lt&Pow	1¼	1¼	1¼
2	Nor Am L&P pf (6)	15½	15	15
2	Nor Am Ut Sec	1½	1½	1½
3	Nor St P A	14¼	14	14
5	†Novadel-Ag (2)	21½	21½	21¼
	O			
.10	Ohio Pow pf (6)	105	105	105
	P			
5	Pac G&E 1 pf (1½)	27⅝	27⅝	27⅝
1	Pac G&E5½pf(1⅜)	25¼	25¼	25¼
.50	Pac Lighting pf (6)	100½	100½	100½
14	†Pantepec Oil	2	1⅞	1⅞
2	Parke Davis (1.90b)	44⅝	44⅜	44⅝
50	Park Rust-Pr (3a)	59	59	59
1	Penin Tel	7½	7½	7½
1	Penroad	2⅝	2¼	2¼
.50	Pepperell (6)	67¾	67⅜	67⅜
2	Phila Co (.80)	8	8	8
13	†Phoenix Sec	2¼	2	2
10	†Pioneer Gold (.80)	10¼	9¾	9¾
1	Pitney-Bowes (.20)	6⅞	6⅞	6⅞
11	Pitts Pl Gl (2)	67½	67¼	67¼
2	†Potrero Sugar	2½	2½	2½
8	Premier Gld (.12)	1⅜	1⅜	1⅜
.50	Prod Roy	¾	¾	¾
1	†Prop Real vec	15	15	15
2	†Pruden Inv	8	8	8
4.50	Pug Sd P 5 pf	33¼	31½	32
	Pug Sd P 6 pf	15¼	14⅝	14⅝
	R			
1	†Reliable Strs	5¼	5¼	5¼
17	Reybarn Inc	3	2⅝	3
1	Rogers Maj A	6⅛	6⅛	6⅛
1	†Root Ref p pf	9	9	9
.25	Ruberoid (1)	56½	56½	56½
	S			
16	St. Regis Pap	2	1¾	1⅞
.50	St Regis Pap pf	28½	28½	28½
6	Salt C Prod (.80)	7	7	7
5	Segal Lock	½	½	½
2	Seiberling Rub	1½	1½	1½
1.50	†Sel I (al ctf) (3½)	63½	62½	63½
2	†Seton Leather	5	5	5
2	†Shattuck Denn	2⅝	2⅝	2⅝
1	†Shenandoah	⅞	⅞	⅞
2	Sherwin-Wms (3)	100	100	100
.50	Singer M (11g)	264	264	264
1	†Smith A O	65	63	65
13	So A G&P (.20g)	4	3¾	3⅞
1	So C Ed B pf (1½)	25	25	25
1	So C EdC pf (1⅜)	23¼	23¼	23¼
6	Span & Gen	⅜	⅜	⅜
.50	Spieg MS pf (6½)	101	101	101
.50	Sq D CA pf (.82½k)	33⅜	33⅜	33⅜
1	†Stand Inv pf	19¾	18⅛	18⅜
3	St Oil Ky (1¼b)	21½	21⅛	21⅛
1	St Oil Neb	10½	10½	10½
1	St Oil Ohio	16¼	16¼	16¼
20	†Stand Sil-Lead	¼	¼	¼
4	†Starrett pf	1¼	1¼	1¼
1	†Stroock & Co	6½	6½	6½
4	†Stutz Mot Am	1¼	1¼	1¼
18	†Sunray Oil	1¼	1⅛	1⅛
6	†Sunshine M (1.20)	22⅞	22¼	22¼
59	Swift & Co (¾b)	16	15⅞	15⅞
11	Swift Int (2)	34½	34	34½
.50	†Swiss-A El pf	55	55	55
2	Swiss O Corp (.20g)	2⅜	2¼	2¼
	T			
2	Tastyeast A	⅜	⅜	⅜
19	Technicolor	22⅝	21⅞	22
2	†Texon Oil (.60)	5½	5⅛	5½
14	Tob Prod Exp	2⅜	2⅜	2½
	U			
1	Unexcel Mfg (.10g)	2⅜	2⅜	2⅜
4	Unit Corp war	½	½	½
1	†Unit Dry Docks	⅛	⅛	⅛
10	Unit Founders	⅞	⅞	⅞
50	United Gas	2¼	2	2
18	Unit Gas war	⅛	⅛	⅛
8	Unit Gas pf	69¾	68½	68½
21	Un Lt & Pow A	1⅜	1¼	1⅜
1	Un Lt & Pow B	1½	1½	1½
16	Un Lt & P cv pf	9	8½	8½
2	Unit Shoe M (4½b)	83¼	82⅝	82⅝
2	†U S & Int Sec	1¼	1¼	1¼
4	U S Foil B (.60)	12⅝	12⅜	12⅜
.50	U S Play Cd (2b)	38½	38½	38½
54	Unit Verde (1.40b)	4⅛	3¾	3⅞
3	†Utility Equities	2¾	2½	2½
19	Util Power & Lt	1⅜	1¼	1¼
4	Ut P&L pf	14¾	14	14
1	Util & Ind pf	1¼	1¼	1¼
	V			
5	†Venezuel Pet	1¼	1¼	1¼
	W			
1	Waco Airc	4½	4½	4½
3	†West Va C & C	3¼	3⅛	3¼
1	West Air Exp	2¼	2¼	2¼
1	West T&S vtc (1e)	14¼	14¼	14¼
4	Wilson Jones (1½)	26¾	26¾	26¾
2	†Woodley Pet (.40)	5	4⅞	4⅞
	Y			
7	†Yukon Gold	1	1	1

New York Curb Bonds

By the Associated Press.

Sales		High	Low	Last
	A			
27	Am G&E 5 2028	105¼	105	105¼
83	Am PL 6 2016	86¼	84½	84½
17	As G & E 5 '50	25¼	24½	24¾
23	As G & E 5 '68	24⅞	24¼	24¼
33	As G & E 4½ '49 C	24	23	23½
82	As Tel Ut 5½ '44	20⅞	19½	20½
12	As T&T 5½ '55 A	72⅞	71¼	72⅞
	B			
31	Baldw Loc 6 '38 xw	40	39¾	40
1	Bell T Can 5 '57 B	116⅞	116⅞	116⅞
	C			
101	Caro P&L 5 '56	98½	97¼	98½
37	Cen Ill PS 4½ '67F	90½	90	90½
49	Cen P & L 5 '56	79	78½	78¾
75	Cen St El 5½ '54	42	41¼	41¾
2	Chi Dist E 4½ '70	104⅛	104⅛	104⅛
322	Cities Serv 5 '50	55½	54	55
42	Cit S Pow 5½ '52	48¼	46¾	46¾
4	Com Ed 4 '81 P	103½	103¼	103¼
5	Conn Riv P 5 '52	106	106	106
173	Cont G&E 5 '58 A	70⅞	69½	69⅞
	E			
131	E P & L 5 2030	61⅞	60⅛	60⅞
9	Emp O&R 5½ '42	68	67½	67½
	F			
99	Fla P&L 5 '54	85⅝	84¾	85⅝
	G			
23	Gatin P 5 '56	87¼	86	87
22	Gen Pub Ut 6½ '56	70¼	69⅞	70¼
3	Gen W Wk 5 '43 A	75⅞	75⅜	75⅜
70	Geo Pow 5 '67	99	97⅜	98½
1	Glen Ald Coal 4 '65	88	88	88
33	Gulf Oil Pa 5 '47	107	106½	106½
1	Gulf St Ut 5 '56 A	103⅝	103⅝	103⅝
	I			
21	Ill Pow&L 5 '56 C	88¾	88¼	88⅝
35	Ill Pow&L 6 '53	97	96¼	97
15	Ind P&L 5 '57 A	104⅝	104⅝	104⅝
49	Inters Pow 5 '57	79½	77⅛	77⅛
	J			
11	Jer CP&L 4½ '61C	102¾	102⅝	102⅝
	K			
13	Kan Gas & C 5 '47	103¾	103¾	103¾
	L			
8	Lehigh PS 6 2026A	107	106½	106½
10	Lou P&L 5 '57	100⅞	100⅞	100⅞
	M			
71	Mass Gas 5 '55	93	92	93
50	Miss P&L Co 5 '57	88½	87½	87⅝
12	MononaWP 5½ '53	101⅛	101⅛	101⅛
	N			
31	Nat P&L 5 2030 B	86½	85½	86
36	Nev Cal E 5 '56	77½	76½	76¼
20	N Eng G&E 5 '50	65⅜	63⅞	65
9	N Eng Pow 5½ '54	76⅜	75⅞	76⅜
19	N Ont P & 6½ '35	62⅞	61	61
17	NY P&L 4½ '67	105⅝	105⅜	105⅝
17	NY St E&G 4½ '80	101⅜	100⅞	100⅞
15	No Am L&P 5½ '56	64	60	60
6	No State P 4½ '61	104½	104⅛	104½
	O			
11	Ohio Ed 5 '60	106	105⅞	106
2	Okla G&E 5 '50	104½	104⅜	104½
	P			
1	†Pac G&E 4½ '60P	107	107	107
82	Pac P & L 5 '55	78⅞	78	78
28	Peo GL&C 6 '57 C	102⅞	102⅞	102⅞
3	Pub S N Ill 4½ '81F	101⅛	101⅛	101⅛
23	Pug Sd P&L 5½ '49	79¾	79	79⅛
18	Pug Sd P&L4½ '50D	71	70⅞	70⅞
	S			
12	Seattle Lt 5 '49	42½	41½	42½
32	Shaw W&P 4½ '67A	96¼	95¾	96
69	S E P&L 6 2025 A	97⅜	96⅞	97⅜
7	So Cal Gas 4½ '61	106	105⅞	105⅞
37	Stand G&E 6 '35	54¼	52⅛	52½
68	Stand P&L 6 '57	45½	44	44
2	Superpwr Ill 4½ '68	102⅜	102⅜	102⅜
10	Swift & Co 5 '40	102	102	102
	T			
55	Tex El S 5 '60	99	98⅜	99
5	Tex P&L 5 '56	103½	103	103½
5	Toledo Ed 5 '62	107	107	107
19	Twin CRT 5½ '52A	56	55½	55⅞
	U			
68	Un L&P 6 '75	49⅞	48½	49½
65	Un L&Ry 5½ '52	71⅝	70	71⅜
	W			
17	Wash Gas Lt 5 '58	105⅞	105⅞	105½
9	West NewspUn 6 '44	29	27⅞	28
64	West TexUt 5 '57 A	78⅛	77	77
	FOREIGN BONDS.			
3	Bu Al Pr 7½ '47stp	68⅜	68⅜	68⅜
6	Com Pvt Bk 5½ '37	40	39¾	40
3	Ger C Mun 7 '47	27½	27½	27½
6	Ger C Mun 6 '47	27½	27⅜	27½
7	Terni Elec 6½ '53	59⅞	59¼	59¼
1	Un Ind 6½ '41	42	42	42

†Officially listed on application by the corporation.

Other securities are admitted to dealing as "unlisted," on application of a regular member and approval by the listing committee and the board of governors.

XD—Ex dividend. EX—First sale since ex dividend date or dates. XR—Ex rights. (a) Plus extra or extras. (b) Including extra or extras. (d) Payable in scrip. (e) Paid last year. (f) Payable in stock. (g) Declared or paid so far this year. (h) Cash or stock. (k) Accumulated dividend paid this year. (m) Also extra cash or stock dividend paid since January 1. (ur) Under rule. (ww) With warrants. (xw) Without warrants.

Complete Transactions Yesterday on New York Stock Exchange

By the Associated Press.

Total stock sales yesterday, 1,116,670 shares; previous day, 787,070; week ago, 907,910; year ago, 490,410; two years ago, 4,548,549; January 1 to date, 120,958,467; year ago, 212,724,405; two years ago, 321,771,169.

1935 High	1935 Low	Name and Dividend Rate	Sales—Add 00	High	Low	Close	Net Ch'ge.
		A					
37½	32	Abr & Straus (1½b)	.70	35⅜	35½	35½	
114	110	Abr & Str pf (7)	.10	112	112	112	— ½
55	52	Acme Steel (2¼b)	1	52	52	52	— 1
7¾	4¼	Adams Exp	16	6⅝	6½	6½	— ⅛
90	84¾	Ad Exp pf (5) EX	.20	87¾	87¾	87¾	+ ⅛
33½	28	Adams-Millis (2)	4	31½	31⅛	31½	+ ⅛
11⅛	8	Address (.15g)	6	11⅛	11⅛	11⅛	
9⅞	4½	Advance Rume	16	9½	9	9	— ⅛
145½	104½	Air Reduc (4b)	1	144½	144¼	144½	— ½
20⅛	13⅝	Alaska Jun (.90b)	12	16⅝	16¼	16⅜	— ¼
1⅞	¾	Alleghany	9	1	1	1	
7	2⅞	Alleg pf $30 ww	1	4½	4½	4½	
30½	21	Alleg Steel (½g)	1	29½	29½	29½	— ½
154¾	125	Al Chem & Dye (6)	11	154½	152	152	— 2½
6¼	3⅛	Allied Stores	14	3⅞	3¾	3¾	+ ⅛
127½	122½	Al Chem & Dye pf (7)	3	127½	127⅛	127⅛	+ ⅛
73¾	49	Al Stores pf (3a)	13	54¼	51	54¼	+ 3¼
22¾	12	Allis-Ch Mfg	55	22⅜	22¼	22¼	+ ⅛
70¾	48½	Amerada (2)	7	68⅛	68	68⅛	
57¾	41½	Am Ag Ch Del (2)	5	45	45	45	
27¾	13½	Am Bank Note	17	27¼	26½	26½	— ¼
64¼	43	Am Bank N pf (3)	.30	60⅝	60⅝	60⅝	— ⅛
32½	21	Am Brake Shoe (1)	7	32¼	31⅝	31⅝	— ⅝
143	110	Am Can (5b)	16	143	140½	141	— 3
20¼	10	Am Car & Fdy	3	17¼	17	17	— ¼
45⅜	25½	Am Car & F pf	3	39¼	38½	38½	— ¾
3⅜	2⅝	Am Colortype	1	3⅛	3⅛	3⅛	— ⅜
33¼	22¼	Am Coml Alco	6	24¾	24⅝	24⅝	+ ¼
17¾	6½	Am Crystal Sug	33	16⅛	15½	15⅝	+ ⅛
127½	57⅞	Am Crystal S pf (3k)	.40	121	121	121	
3	¾	Am Encaus Til	6	1	1	1	
5⅛	2	Am & For Pow	45	4¾	4½	4½	— ⅛
22	12	Am & F P $6 pf	20	22	20⅞	20⅞	+ ½
29⅛	14	Am F P $7 pf	14	29⅛	27⅜	27⅜	— 1⅛
9⅞	3⅞	Am & F P 2 pf	4	9⅞	8⅝	8⅝	— ⅜
6½	2¼	Am Hide & Lea	2	5	4¾	4¾	— ¼
27¾	17	Am Hi & L pf	1	22½	22¼	22½	+ 1¼
34	29⅛	Am Home Pr (2.40)	8	34	33⅞	34	+ ¼
4⅞	3½	Am Ice	5	3⅞	3¾	3¾	
7½	4½	Am Internat	9	7½	7¼	7⅜	
56½	22	Am Loco pf	4	49¼	48⅞	48⅞	— 1¼
24⅝	18½	Am M & Fdy (.80)	15	23½	22⅝	22⅝	— 1¼
9½	4½	Am Mach & M ctf	2	7⅝	7½	7½	
21⅞	13½	Am Metal	6	20	19⅞	19⅞	
109⅞	72	Am Met 6% pf	1	109⅞	109⅞	109⅞	+ 2⅞
4⅞	1½	Am Pow & Lt	75	4⅝	4⅜	4¼	— ⅛
27⅞	10⅛	Am P&L $6 pf	21	25	24	24	— ¼
23¾	8⅝	Am P&L $5 pf	19	21½	20⅞	21⅛	— ⅛
16⅛	10½	Am Rad & St S	101	15	14¾	14¾	— ⅛
24	15⅝	Am Roll Mill	11	19⅝	19¼	19¼	— ⅛
83¼	66	Am Safety Raz (5)	1	83	83	83	+ 3
8⅝	4½	Am Seating	4	8	7¾	7¾	— ¼
26¼	20	Am Ship Bldg (2)	1.90	23	23	23	— ¼
47⅛	31⅝	Am Smelt & R	32	42⅞	42¼	42¼	— ⅝
144	121	Am Smelt pf (7)	1	138¼	138¼	138¼	— ¾
117	103	Am Smelt 2 pf (13½k)	1	116	116	116	
18¼	12	Am Stl Fdrs	17	16¼	16	16¼	+ ¼
94¾	88	Am Stl F pf (2)	10	91½	91½	91½	— 1¼
43	33½	Am Stores (2½b)	2	37	37	37	
70½	55½	Am Sugar Ref (2)	2	60⅜	60⅜	60⅜	— ⅛
140½	126½	Am Sugar pf (7)	1	138½	138½	138½	— ⅛
24¾	18½	Am Sumat Tob (1)	7	21½	21	21½	+ 1½
130¼	98⅞	Am Tel & Tel (9)	32	129	127¼	127¼	— 1¾
91	72½	Am Tob (5)	11	91	90	90	
93¾	74¾	Am Tob B (5)	17	93⅝	92	92¼	— 1¼
140¼	129⅛	Am Tob pf (6)	10	138	137	137	— 2¼
19⅜	9	Am Type F pf	10	13½	13⅛	13⅛	— ½
14⅞	7⅛	Am Wat Wks (.80)	62	14¼	13⅜	13¾	— ½
73½	48	Am W W 1 pf (6)	5	72	70	70	+ ¾
9⅜	4⅜	Am Woolen	2	7⅞	7½	7½	
51½	35½	Am Wool pf	2	44	43¾	43¾	— ¼
5⅝	3	Am Zinc L & S	2	3⅝	3⅜	3⅜	— ⅛
18½	8	Anaconda	98	15¼	14⅞	14⅞	— 1¼
17⅜	12⅜	Anchor Cap (.60)	3	14¼	14	14¼	+ ½
3½	1¾	A P W Paper	1	1⅝	1½	1½	
42⅞	36	Arch-Dan-M (1½b)	3	41⅞	41½	41½	+ ⅝
106¼	97	Armour Del pf (7)	1	104	104	104	
6½	3¼	Arm Ill	17	3⅞	3¾	3¾	
90⅝	55½	Arm Ill pr pf (6)	4	63	62⅞	62⅞	— ⅛
6⅜	4	Arnold Const	1	5⅛	5	5	
13⅛	7½	Assd Dry Gds	23	9⅞	9¼	9⅜	+ ⅛
59⅝	48	Assd D Gd 2 pf	2	57	56½	57	+ 2
55⅛	35¾	Atch T & S F (2e)	44	48⅜	47⅜	47⅝	— ¼
86⅛	66⅝	Atchison pf (5)	5	88⅛	88¼	88¼	+ 1¾
37¼	19½	Atl Cst Line	6	24⅜	23½	23½	— ⅛
9⅛	5	Atl G & W 1 pf	2	8⅞	8⅝	8⅞	
28	21⅞	Atl Refin (1)	9	26⅜	26¼	26¼	— ⅛
111	111	Atlas Pow pf called (6)	20	111	111	111	
29⅜	15	Auburn Auto	9	23¾	23½	23½	— ⅜
63	35½	Aust Nich pr A (2)	15	40	40	40	
5⅝	3	Aviation Corp	15	3⅝	3½	3½	
		B					
6⅞	1½	Baldwin Loc	20	2⅝		2⅝	
26⅜	7½	Bald Loc pf	1	12	12	12	+ ⅛
15	7½	Balt & Ohio	31	12¼	12	12	— ⅛
17⅞	9⅛	Balt & O pf	3	15	14⅞	15	+ ⅛
44¼	36⅛	Bang & Ar (2½)	3	44	44	44	+ ¼
5¾	3	Barker Bros	1				
40⅜	32	Barker pf	1	41	41¼	41¼	
10⅝	5⅞	Barnsdall	10	33	33	33	— ¼
49⅞	37½	Bayuk Cigar (½a)	7	8⅜	8⅜	8⅜	
115	107¾	Bayuk 1 pf (7)	8	48½	47⅜	48¼	
90	72	Beech-Nut P (4b)	10	112½	112½	112½	
13½	11⅛	Belding-Hem (½g)	1	90	90	90	+ ⅛
17⅜	11⅛	Bendix Aviat	6	11⅜	11⅜	11⅜	+ ⅛
17¾	15⅛	Benef Ind Ln (1½)	59	15⅝	15	15	— ⅛
40½	34	Best & Co (2)	3	17⅜	17⅞	17⅞	
34⅞	21⅝	Bethlehem Stl	6	39¾	39¾	39¾	
70½	55⅝	Beth Stl pf	34	27⅝	26½	26⅞	— ¾
26¼	14¾	Bigelow-San	6	70½	70¼	70½	— ⅛
13⅞	9⅛	Blaw-Knox	4	20	19	19	
10	6⅛	Boeing Airpl	3	10⅝	10⅜	10⅜	
59⅝	48	Bohn Alum (3)	8	7⅛		7⅛	
99	90	Bon Ami A (5b)	17	49⅜	49	49	
25⅝	21	Borden (1.60)	30	97½	97	97½	
40⅞	25	Borg-Warner (1½)	21	25⅝	25	25	
32⅜	24½	Briggs Mfg (2)	21	40⅞	40¼	40⅜	— ⅜
42	30½	Briggs & Strat (3)	85	32⅜	32⅛	32⅜	+ ⅛
36¼	26⅛	Bristol-My (2.20b)	3	41¾	41¼	41¼	— ¼
44⅛	30⅛	Bklyn-Man T (3)	4	32	32	32	— ¼
99⅞	89½	Bklyn-M T pf (6)	6	40¼	40	40¼	— ¾
64½	43	Bklyn Un Gas (5)	4	99¼	99⅛	99¼	+ ⅛
11⅝	8	Bridgeport Brass (.40)	14	64½	63½	64½	+ 1½
6⅞	4	Brunswick-Bal	9	10⅝	10¼	10⅜	— ⅛
8⅛	4½	Bucyrus-Erie	1	4	4	4	— ⅛
15	6⅛	Bucy-E cvt pf	1	7	7	7	— ¼
5¼	3⅝	Budd Mfg	23	12⅛	11¾	11¾	— ⅛
33	23	Budd Mfg pf	2	4⅝	4½	4½	— ⅛
3⅞	2½	Budd Wheel	5.80	31¾	30	30	— ⅛
15	8¼	Bullard Co	9	5	4¾	4¾	
9⅝	3	Burns Bros pf	3	3⅞			
17⅜	13¾	Burr Ad Mach (.60)	20	16½	16⅞	16⅞	+ ⅛
3⅛	1	Bush Term	4	1⅞	1⅞	1⅞	+ ¼
10½	5½	Bush T 7% deb	1	1¼	1¼	1¼	— ¼
22½	15	Bush T Bldg pf ctf	2	6	6	6	
2	1	Butte Cop & Z	.50	16	12	16	+ 3½
1¾	1⅛	Butterick	1	1¾		1¾	
20⅝	11⅝	Byers Co	3				
60	32	Byers pf	10	15¼	14⅞	14⅞	+ ⅛
				51⅞	51⅞	51⅞	+ 2⅞
		C					
42½	33⅜	Calif Pack (1½)	1	33¾	33⅞	33⅞	— ½
1⅛	½	Callahan Z-Ld	28	1	⅞	⅞	
21⅝	15¾	Calumet & Hec	2	3¼	3¼	3¼	— ⅛
19¾	7½	Campbell Wy (.20g)	9	19	18½	18½	— ⅛
16⅞	12	Can D G Ale (.40)	13	10⅜	10⅛	10⅛	— ¼
13⅛	9⅝	Canad Pac	23	10⅞	10⅛	10⅛	— ¼
9	3⅜	Cap Adm A	4	8⅞	8½	8½	— ⅛
41⅝	32½	Cap Adm pf A (3)	.90	41	41	41	
92	85	Caro C&O stpd (5)	.10	90	90	90	
63	45¾	Case (J I)	20	57¾	56½	56½	— 2
100¼	83½	Case (J I) pf (4)	1.50	100¼	100	100	
49⅞	36½	Caterpil Tract (1¼b)	18	49⅞	49	49	
53⅝	19½	Celanese	17	24⅝	24	24⅛	+ ⅛
33⅞	11¼	Celotex pf	1.20	33	32½	32½	+ ¼
29	22¼	Cent Aguir (1½)	2	26⅝	26¼	26¼	+ ½
63¾	38⅝	Cerro de Pas (2)	.32	55⅝	55	55¼	— ⅛
6⅞	3⅝	Certain-teed	2	4¾	4⅝	4⅝	— ⅛
33¼	23	Cert-teed 7% pf	10	29	29	29	+ ¾
45⅜	37⅛	Ches&Ohio (2.80)	28	44	43⅜	43⅝	+ ⅛
44⅛	36	Ches Corp (3)	11	42¼	42	42	
2⅜	⅞	Chi & E Ill pf	1	1½	1½	1½	
5⅜	2¼	Chi & N W	2	2¾	2⅝	2⅝	
10⅝	4⅛	Chi & N W pf	3	5¾	5¾	5¾	
2⅞	⅜	Chi Gt West	1	1⅛	1⅛	1⅛	
4½	1⅜	Chi Gt W pf	5	3	3	3	— ¼
21¼	15⅜	Chi Mail Order (1¾b)	1	19¾	19⅝	19⅝	
3	¼	Chi M St P & P	4	⅛	⅛	⅛	
4¾		Chi M St P&P pf	5	⅛			
8	4⅜	Chi Pneu T	5	1⅞	1½	1½	
34¾	20	Chi Pneu T pf	4	7	7	7	
2⅜	1	Chi Rk Is & P	7	34¾	34¼	34¼	— ¼
29¾	25½	Chick Cot Oil (2)	32	1⅛	1	1	— ¼
7½	5⅛	Childs Co	6	27⅞	27½	27½	— ¼
21	15½	Chile Cop	3	5⅜	5¼	5¼	— ¼
50¾	31	Chrysler (1¼b)	10	16	16	16	
24⅞	20	City Ice & F (2)	216	50¾	49⅝	49⅝	— ⅞
100	87	City I & F pf (6½)	20	20⅞	20½	20½	— ½
30⅞	28¼	Clev Graph Br (1¼b)	2.50	97	96½	96½	— ½
222	161⅞	Coca-Cola (8)	6	30⅛	29¾	29¾	— ½
57⅝	53⅝	Coca-Cola A (3)	1	220	220	220	— ¼
18¼	15⅛	Colgate-Palm (½)	1	54	54	54	
105½	101	Colgate-Palm pf (6)	19	17⅛	17	17	— ¼
19⅛	9	Coll & Aik	2	104	103⅞	103⅞	
94	69¾	Coll & Aik pf (7)	25	18¾	18⅛	18½	
13	6¾	Col & Sou 2 pf	.50	93	93	93	— ½
5½	½	Col Fuel & Ir	10	11	11	11	+ ½
28½	5	Col F & Ir pf	1	1⅜	1¼	1¼	— ¼
8	3⅝	Colum G & El	.40	10	9½	9½	— 1
69½	35½	Col G&E pf A (6)	165	8	7⅞	7⅞	— ⅛
65¾	34½	Colum Pict vtc (1a)	7	71	69½	70½	+ 1½
93	67	Colum Carb (4)	8	65¼	64⅝	64⅝	— ⅛
48⅛	39½	Coml Credit (2)	4	91⅜	90	90	— 1
68¼	56¼	Coml Invest Tr (2½b)	34	47⅞	47⅜	47½	+ ⅛
23⅞	17⅜	Coml Solv (.85b)	19	68¼	67½	68	+ ¼
1⅜	¾	Com'wlth & Sou	27	20	19⅝	19¾	— ⅛
47⅞	29¼	Com&Sou pf (3g)	62	1⅜	1¼	1¼	— ⅛
36⅞	27	Congoleum-Na (1.60)	14	47⅞	47	47½	+ ¾
14⅛	9	Congress Cig	14	36¼	36	36¼	+ ¼
42	23⅛	Conn Ry & L (4½)	1	12½	12½	12½	+ ⅛
10½	7	Consol Cigar	.50	37	37	37	+ 6⅞
7½	3⅛	Con Film	5	8⅝	8	8	
22⅛	14¼	Con Film pf (1¼k)	6	3½	3½	3½	
27	15⅞	Con Gas (1)	4	15	14⅞	14⅞	
99	72⅞	Con Gas pf (5)	221	27	26¼	26⅜	+ ¼
2¼	1½	Con Laundries	5	99	98⅜	98⅜	— ¼
10½	6½	Con Oil	2	1⅞	1⅞	1⅞	
5	2½	Con R R Cuba pf	31	9	8⅞	8⅞	
1⅛	1	Con Text	2	4⅛	4	4	
13⅞	8¾	Container A	3	¾	⅝	⅝	
5⅛	2⅞	Container B	7	10	9⅞	9⅞	— ⅛
7¼	4½	Cont Bak A	1	3¼	3⅛	3⅛	
59⅞	46¼	Cont Bak pf (4)	5	6¼	6¼	6¼	— ⅛
83½	62¾	Con Can (2.40)	1	59⅞	59⅞	59⅞	
10⅞	7	Cont Diam Fib (.30g)	10	85½	84	84	— 1
27¼	28⅞	Cont Ins (1.35b)	3	10¾	10⅜	10⅜	
1¾	¾	Cont Mot	8	37	36⅝	36⅝	
23	15⅛	Cont Oil Del (¼g)	8	1	1	1	
48½	41⅞	Corn Exchange (3)	.50	21⅞	21¼	21¼	— ⅛
76¾	62	Corn Prod (3)	2.10	48¼	47⅞	48¼	+ ⅛
6⅞	4⅜	Coty	9	76⅜	76⅜	76⅜	+ ½
39⅞	35⅞	Cream of Wh (2¼b)	7	4⅞	4⅝	4⅝	
16⅞	12½	Crosley Rad (¼g)	3	38	38	38	
33⅞	23½	Crown Cork (1)	3	14⅛	13⅞	13¾	— ⅛
47¾	43½	Crown Cork pf (2.70)	3	31½	31½	31½	— ⅛
5⅝	3½	Crown Zeller	3	47	46½	46½	— 1
25⅛	14	Crucible Stl	2	3⅞	3⅞	3⅞	+ ⅛
68	47½	Crucible Stl pf	3	19¼	19⅛	19⅛	+ ¼
1⅜	1	Cuba Co	3	58⅛	58	58⅛	+ ⅛
8½	5⅜	Cuban-Am Sug	5	1⅜	1	1	
80⅞	40½	Cuban-Am Sug pf	6	7⅛	7	7⅛	+ ¼
47⅞	40	Cudahy Pack (2½)	1.30	78	75⅛	78	+ 4½
22⅞	15	Curtis Pub	1	42	42	42	— ½
105¾	89½	Curtis Pub pf (5¼k)	3	19¼	19	19¼	+ ⅛
3	2	Curtiss-Wright	4	104⅜	104⅛	104⅛	
10⅞	6¼	Curtiss-Wright A	18	2½	2⅜	2½	+ ⅛
22	16	Cutler-Ham	13	7⅛	7⅛	7⅛	
			11	21⅞	20⅞	20⅞	— ⅛
		D					
8¼	6	Davega Strs (.20g)	1	6¼	6¼	6¼	
31	22¾	Deere & Co	30	28¼	27¾	27⅞	+ ⅛
26	19	Deere & Co pf (.80)	12	24½	23⅞	24¼	+ ⅛
43½	23½	Del & Hud	7	32¼	31½	31½	+ ½
19½	11	Del Lack & W	15	15⅝	15¼	15¼	— ¼
4¾	1½	Den & Rio G W pf	1	2	2	2	— ¼
91	65	Detroit Ed (4)	4	91	90	90	+ 3
50¾	26	Devoe & Ray A (1⅜b)	1	39⅛	39⅛	39⅛	+ ⅛
32¾	26½	Diamond Mat (1.20b)	1	32⅜	32⅜	32⅜	— ⅛
43½	34½	Dome Mines (4b)	37	41½	40⅞	41⅛	— ⅛
12⅝	8	Dominion Strs	1	10⅝	10⅝	10⅝	— ⅛
27¾	17½	Douglas Airc	19	7½	7	7	— ¼
5⅝	2	Dunhill Int	30	26	25¼	25¼	+ ⅛
17½	12⅝	Duplan Silk (1)	1	2½	2½	2½	+ ⅛
109½	103	Duplan S pf (8)	2	14¼	14	14	— ⅛
105⅝	86⅝	du Pont de N (2.60)	.30	107¾	107½	107½	+ 1½
113	104	Duq Lt 1st pf (5)	.53	105⅛	104	104	— ½
			.80	111⅛	110¾	111½	+ ¼
		E					
8	3¾	Eastern Roll	1	5⅛	5⅛	5⅛	
148	111½	Eastman Kod (5)	6	147	146	146	— 1
21⅛	16⅝	Eaton Mfg (1)	44	21⅜	21	21	— ⅛
8⅝	5⅞	El & Mus	1	6	6	6	
23⅛	19⅝	El Auto L	92	23⅛	22½	22½	
112	107	El Auto L pf (7)	.40	108½	108¼	108⅜	
6⅛	3⅞	El Boat	11	5	5	5	— ⅛
3½	1⅛	El Pow & Lt	54	3½	3⅜	3⅜	— ⅛
14	10⅞	El P & L $6 pf	19	14	13¼	13¼	+ ⅛
16⅝	3	El P & L pf	23	16⅝	15½	15½	— ⅝
49½	39	El Stor Bat (2)	1	43	43	43	— 1
65¼	52¾	Endicott-John (3)	1	65⅛	65⅛	65⅛	— ¼
1⅞	1⅛	Eng Pub Svc	1	3½	3½	3½	+ ¼
31	14	Eng P S $5 pf	1	30	30	30	+ ½
31⅝	14⅞	Eng P S pf ww	1	31	31	31	
31⅝	15⅛	Eng P S $6 pf	1	31⅝	31⅝	31⅝	+ ¼
14	7¼	Erie R R	5	9⅞	9⅛	9⅛	— ⅜
17¼	8⅛	Erie 1st pf	1	12⅞	12⅞	12⅞	— ⅜
13	6¾	Erie 2d pf	1	8⅝	8⅝	8⅝	— ¼
12⅝	10⅛	Eureka Vac Cl (.80)	4	11½	11¼	11¼	
23¼	15	Evans Prod (1g)	5	19⅝	19⅝	19⅝	
5	2	Exchange Buff	1.20	3	3	3	— ½
		F					
2¼	⅝	Fairbanks Co	10	1¼	1⅛	1⅛	— ⅛
9⅝	4	Fairbanks pf	1.80	6	5¼	5⅞	+ ⅜
23⅝	17	Fairbanks Morse	5	23¼	22⅞	22⅞	— ⅛
13½	5⅜	Fed Lt & Trac	4	12¾	12¾	12¾	— ¼
6⅞	3¾	Fed Mot (.10g)	6	5⅞	5⅞	5⅞	— ⅛
1⅞	⅞	Fed Wat Svc A	6	1¼	1¼	1¼	
36¾	28½	Fid P Fire Ins (1.35b)	7	36¾	36¼	36½	— ⅛
112	106½	Filene's pf (6½)	.20	110½	110½	110½	+ ½
18⅛	13⅛	Firestone T & R (.40)	1	15	15	15	
94⅞	84½	Firestone T & R pf (6)	1	94⅞	94⅞	94⅞	+ ⅛
57⅛	45¾	First Nat Strs (2½)	3	56½	55½	56	— 1¾
6⅛	2¼	Follansbee	1	2⅝	2⅝	2⅝	
20⅞	20⅛	Food Mach (¾g)	3	42½	41½	42	— ½
17½	9⅞	Foster Wheel	3	14⅞	14⅜	14⅜	— ⅛
77	60⅝	Foster Wheel pf	.10	73	73	73	+ 1⅜
10	2⅝	Foundation	8	3⅜	3	3¼	+ ¼
28	19¾	Fourth Nat Inv (.60g)	7	28	27¼	27¼	— ¼
16⅞	8⅞	Fox Film A	11	15¼	14⅞	14⅞	— ⅛
28½	17¼	Freeport Tex (1)	4	25½	25⅛	25⅛	+ ⅛
12	4¾	Fuller 2d pf	.70	7⅞	7	7⅜	+ ⅜
		G					
2½	1	Gabriel A	5	1⅛	1	1⅛	— ⅛
8½	5¼	Gen Am Inv	4	8¼	8	8	— ⅛
100	84¾	Gen Am Inv pf (6)	1	100	100	100	+ 2
38⅞	32⅝	Gen Am Trans (1¾)	13	38½	38	38¼	— ¼
19⅛	11¾	Gen Asphalt	3	17⅜	17½	17½	
9⅛	7⅞	Gen Bak (.30g)	5	9	9	9	+ ⅛
7¼	5¼	Gen Bronze	2	6⅞	6¾	6⅞	
4⅝	2	Gen Cable	3	3⅜	3⅜	3⅜	+ ⅛
10	4	Gen Cable A	2	7⅝	7⅜	7⅜	+ ¼
63¼	50	Gen Cigar (7b)	1	59	59	59	+ 1
27⅞	20½	Gen Elec (.60)	226	27¼	26½	26⅝	— ½
37½	32¼	Gen Foods (1.80)	24	37⅜	36⅝	37	
⅞	¼	Gen G & El A	49	½		½	+ ⅛
70	59⅞	Gen Mills (3)	2	69	68½	68½	— ½
34¼	26⅞	Gen Mot (1)	678	34	33⅜	33⅜	+ ⅛
11⅞	7½	Goodrich	8	8¾	8½	8½	— ¼
4	3¼	Gen Out Adv	3	4	3¾	4	
13½	10	Gen Out Adv A	1	13⅛	13⅛	13⅛	
30	11⅝	Gen Print Ink (1.60)	2.10	29	29	29	
106	93½	Gen Pr Ink pf (6)	.10	105½	105½	105½	
2½	1⅛	Gen Pub Svc	2	2½	2½	2½	+ ⅛
30	15⅝	Gen Ry Sig (1)	12	30	29¼	29⅜	+ 1¼
2	⅞	Gen Real & Ut	4	1⅜	1⅜	1⅜	
21¼	16¾	Gen Refract	1	19¼	19¼	19¼	+ 1
21	16⅛	Gen Refract ctf	10	18⅜	18¼	18⅜	+ ⅛
16⅞	12	Gillette (1)	48	15½	15⅛	15½	+ ⅛
87½	70½	Gillette pf (5)	4	86	85⅞	86	+ ⅜
3⅞	2⅛	Gimbel Bros	2	2⅝	2⅝	2⅝	+ ⅛
32	23⅞	Glidden Co (1.45b)	21	31	30	30	— 1¾
108⅞	104⅞	Glidden pr pf (7)	.30	108	108	108	— ¾
4⅞	1⅛	Gobel	9	1⅞	1⅜	1⅞	— ⅛
18	14⅜	Gold Dust (1.20)	19	17⅜	17	17⅜	+ ¼
11⅞	7½	Goodrich	8	8¾	8½	8½	— ¼
54½	40	Goodrich pf	2	44½	44	44	— ¼
26⅞	15¾	Goodyear T & R	33	18⅝	17⅞	18	— ¼
5½	2½	Goth Silk H	3	3⅜	3⅜	3⅜	+ ⅛
50	20	Goth Silk H pf	.30	30	30	30	+ 1
3⅛	1⅝	Graham-Paige	9	1⅝	1½	1½	
8⅜	5⅛	Granby Con M	2	7⅞	7⅞	7⅞	
5	2¼	Grand Union	3	3⅜	3⅜	3⅜	
29⅞	14⅜	Grand Un pf (1½)	11	20½	19¾	20⅛	+ ⅜
35½	26	Grant (W T) (1¼b)	2	35	35	35	+ ⅛
12⅞	9¼	Gt Nor Ir Ore ctf (½g)	2	11	10⅞	10⅞	+ ¼
21⅞	9⅝	Gt No Ry pf	49	21¼	20½	20½	— ⅛
32⅝	26⅝	Gt West Sug (2.40)	9	30	29⅜	29⅝	— ½
55	40⅞	Greene Can Cop (2)	.10	54½	54½	54½	
		H					
7½	4	Hall Print	4	4½	4½	4½	+ ¼
9¾	6½	Hamil Watch	2	9¾	9¾	9¾	+ ¼
81	63	Hamil Wat pf	.20	81	81	81	+ ⅛
108	101	Hanna pf (7)	1.10	107	106½	107	+ 5⅞
9¾	5½	Hat Corp A	1	8⅛	8½	8½	
100	81	Hat Corp pf (6½)	.80	100	100	100	+ ¼
3⅞	1⅝	Hayes Body	3	2¼	2	2	— ⅛
111	85	Hazel-Atlas Gl (5)	2	108	108	108	+ 1
25½	11	Hercules Mot (.60)	10	23¾	23¼	23½	— ¾
85¼	71	Hercules Pow (3)	3	82¾	81⅞	82¾	+ 1¾
128	122	Hercules P pf (7)	.40	126	125	125	
114½	104	Hersh cv pf (5b)	3	111	110½	111	— ½
9⅞	5¾	Holland F	15	9⅞	9¼	9¼	— ⅛
40⅛	30⅞	Houd-Her A (2½)	2	37½	37⅜	37½	+ ⅛
15⅛	6½	Houd-Her B	83	15¼	14⅜	14⅞	— ⅛
17⅝	9⅛	Houston Oil	3	15	15	15	
3⅞	1½	Houston Oil new	6	2½	2½	2½	+ ⅛
56	43	Howe Sound (3)	2	49⅞	49⅞	49⅞	+ ⅛
5½	2¾	Hudson & Man	6	3⅛	3	3	— ⅛
12⅝	6¼	Hudson Mot	22	8⅝	8	8	— ¼
3⅞	¾	Hupp Mot	14	1⅜	1¼	1¼	— ⅛
		I — J					
17¼	9¼	Illinois Cent	18	15¾	14¾	14¾	— ¼
57½	40	Ill Cent l l (4)	.40	54¾	53½	53½	— 1½
2¾	2⅛	Ind Refin	1	2½	2½	2½	
33	23½	Indust Ray (1.68)	8	27	26¾	26¾	
95	60½	Inger Rand (2)	5	93¼	92	92	— ½
65⅛	46¼	Inland Stl (2)	14	65⅛	64½	65¼	+ 1
4⅛	2½	Inspirat Cop	1	3	3	3	— ⅛
6¾	4	Insuransh ctf (.14)	4	6⅝	6½	6⅝	— ¼
16⅛	8¾	Interb Rap T	2	12½	12¼	12¼	— ¼
3	1½	Intercon Rub					
5	2¾	Int Agricul	6	3¼	3⅛	3¼	
42¾	26	Int Agr pr pf	2	33¾	33	33	+ 1¼
184½	149¼	Int Bus Mach (6a)	8	183	181¼	182⅞	+ 1⅞
6⅝	3⅝	Int Carriers (.20)	5	6¼	6	6	
33	22⅞	Int Cement (1)	8	30½	30¼	30¼	— ¼
46¼	34⅛	Int Harvest (.60)	53	46¼	45⅜	45½	— ½
2⅞	1¼	Int Hydro-El A	8	2⅛	2	2	
3⅛	1⅛	Int Mer Mar	2	2½	2½	2½	+ ⅛
29⅝	22¼	Int Nick Can (.30g)	77	28¼	27⅞	27⅞	— ⅛
130	124½	Int Nick C pf (7)	2	127	126	126	— 1
12	4½	Int Pap & P pf	6	8	8	8	
24½	21½	Int Print Ink (¼g)	8	24⅜	24	24	— ¼
105	98½	Int Print I pf (6)	.80	104½	104½	104½	
5	2¼	Int Ry C Am ctfs	1.50	3	3	3	— ⅛
18½	9¼	Int Ry C Am pf	.80	12	12	12	— ¼
38¼	29	Int Salt (1½)	1	33½	33½	33½	— ½
47	42½	Int Shoe (2)	3	46¼	46	46	— ¼
28	17	Int Silver	1	18½	18½	18½	+ ¼
75¼	60½	Int Silver pf (4)	.20	68	68	68	+ ¾
10¾	5⅝	Int Tel & Tel	241	10⅜	10¼	10¼	— ⅛
11⅛	6¼	Intertype (.20g)	4	11	11	11	+ ¼
36	25	Island Crk C (1g)	1	28	28	28	
60	49	Jewel Tea (3)	.5	60	59½	60	+ 1
57⅞	38½	Johns-Manville (¼g)	40	53⅞	53	53¼	+ ¼
125	117½	Johns-Man pf (7)	1.40	124½	124	124½	+ ¾
73	50	Jones & L Stl pf	.50	58	58	58	— ½
		K					
8¼	3¼	Kan City Sou	3	6⅛	6⅛	6⅛	
12⅞	7½	Kaufman Dept (.60g)	2	11⅞	11⅞	11¾	— ¼
20⅝	13⅝	Kayser (J) (¼g)	1	19⅛	19⅛	19⅛	— ¼
2⅞	⅝	Kelly-Spring	30	1⅛	1⅛	1⅛	+ ⅛
18⅝	8	Kelly-Spring pf	34	18⅝	18¼	16⅞	+ ¼
17⅞	6	Kel-Hay Wh A	19	17⅛	17	17¼	+ ¼
16⅝	3¼	Kel-Hay Wh B	18	18⅛	15	15	+ ½
18¼	12⅝	Kelvinator (.70b)	26	13⅞	13⅝	13⅝	+ ⅛
95	84	Kendall pf (6.38b)	.10	91⅛	91⅛	91⅛	— 3⅞
21¼	13⅝	Kennecott (.30g)	39	18⅛	18	18	— ¼
3⅛	3	Kinney (G R)	1	3⅜	3⅜	3⅜	— ⅛
24⅞	19⅝	Kresge (S S) (1)	21	24	23⅝	23⅝	— ⅛
113	104	Kresge (S S) pf (7)	.40	109¼	109	109¼	+ ¼
29	22¼	Kroger Groc (1.60)	29	29	28⅞	29	+ ⅛
		L					
28¼	24	Lambert (3)	5	27⅞	27¾	27⅞	
2⅞	1⅛	Lehigh Val C	1	1½	1½	1½	
12½	8⅛	Lehigh V C pf	1	8½	8	8	
11½	5	Leh Val RR	2	8⅛	7⅞	7⅞	— ⅛
80½	69¼	Lehmann Corp (2.65b)	1	80½	80¼	80¼	+ ¼
17⅞	14⅞	Lehn & Fink (1½)	12	16¼	16	16¼	+ ¼
32⅝	21½	Libbey-O F Gl (1.20)	5	31½	30⅞	30⅞	+ 1
24½	21	Life Savers (1.60)	29	23¼	23⅛	23⅛	— ⅛
113¾	94½	Ligg & Myers (5b)	3	111½	111½	111½	— ⅛
113½	93¾	Ligg & My B (5b)	8	111⅝	111	111	
167½	151⅛	Ligg & My pf (7)	3	157½	157	157	— 3
19½	16½	Lily Tul C (1½)	4	18⅞	18	18	— ⅛
28⅛	17½	Link Belt (.60)	2	28	28	28	
37½	24½	Liquid Carb (1¼b)	9	32	31⅞	32	
42⅞	31¼	Loew's (2)	68	42¼	41½	41⅞	— ⅛
1⅝	1	Loft	1	1⅜	1⅜	1⅜	— ⅛
40⅛	33	Loose-Wil Bis (2)	7	40¼	40	40¼	+ 1½
22	18½	Lorillard (P) (2.20a)	32	21⅞	21	21	— ¼
1⅛	⅝	Louisiana Oil	3	¾	¾	¾	
14⅞	4½	Louis Oil pf	1	6	5⅞	6	
19	10⅝	Louisv G & E A (1½)	12	19	18¾	18⅞	+ 1⅛
18½	12⅝	Ludium Stl	5	15⅝	15½	15⅝	— ⅛
		M					
28¼	18⅞	Mack Trucks (1)	5	21¾	21¼	21¼	— ¼
44⅛	30½	Macy (R H) (2)	22	43⅝	43	43	— ⅛
32⅝	18⅝	Magma Cop (2)	13	32	30⅝	30⅝	+ ⅛
2	¼	Mallinson		⅝	⅝	⅝	+ ⅛
19½	8	Mallinson pf	1				
2¼	⅞	Manati Sug	.50	5½	5½	5½	
10	4	Manati Sug pf	2	1⅛	1⅛	1⅛	
22	13½	Manh Ry mod gtd	1.60	6⅝	6⅝	6⅝	— ⅛
5⅝	4½	Marancha Corp	2	18⅛	18⅛	18⅛	— ⅜
6⅝	3¼	Marine Midl (.40)	1	5½	5½	5½	
1⅛	½	Market St Ry	5	5⅞	5⅝	5⅝	
7	3¼	Mark St Ry pr pf	1	⅜	⅜	⅜	
30½	20	Marlin-Rock (2)	.50	7	7	7	+ ¼
11⅜	6⅜	Marsh Field	8	30⅛	29½	29½	— 1
32	23⅜	Math Alkali (1½)	23	9⅛	8⅞	9	
150	151	Math Alk pf (7)	14	30¾	30⅝	30½	
50	35⅛	May Dept Strs (1.60)	.50	148	148	148	
44⅜	5½	Maytag	8	43⅛	43¼	43½	+ ⅜
8⅞	34½	Maytag 1 pf (6)	4	8	7⅞	8	+ ⅛
103	84½	Maytag pf ww (2¼k)	1.60	100	98½	98½	— 1¼
46	33	McCall (2)	1	46	46	46	
35½	28	McCrory Strs	6	34¼	33¾	34	+ ¼
13	7¼	McCory Strs B	12	10⅛	10	10	+ ¼
12½	6⅛	McIntyre Porc (2)	1	9⅝	9⅜	9⅜	— ⅛
49⅝	36⅝	McKess & Rob	22	41⅛	40	40⅝	— 1⅛
8⅞	5⅞	McKess & Rob pf	31	6⅞	6½	6⅞	— ¼
45	32	McLellan Strs	10	37⅞	36	37⅞	+ ⅛
15⅜	8½	McLell Strs pf	17	12⅝	12⅝	12⅝	+ ⅛
94⅞	85⅛	Melville Shoe (2½b)	40	94⅞	94½	94⅞	+ ⅜
50	41	Mengel	5	50	49⅜	50	+ ⅛
5⅝	3	Mengel pf	1	3⅝	3⅜	3⅜	— ⅛
38½	20¾	Mesta Mach (1½)	30	28¼	28	28¼	+ 1½
32	24½	Mid-Cont Pet (.15g)	3	31	31	31	
13⅞	9½	Midland Stl	10	12⅝	12¼	12¼	— ¾
14⅞	8¼	Midl Stl 1 pf (8)	102	14⅝	12¾	14½	+ 2¼
101½	80½	Minn & St L	.20	101½	101½	101½	+ 1½
⅝	½	Minn-Mol Imp	2	⅝	⅝	⅝	
5¾	3⅞	Minn-M Imp pf	9	4⅞	4½	4⅞	
55¼	31	Minn St P&SSM	2	55¼	54½	54½	— ⅛
2¼	¾	Mission Corp	1	2	2	2	— ⅛
16⅞	10⅝	Mo-Kan-T	10	12⅞	12½	12⅞	
6¼	2⅝	Mo-K-T pf	2	3½	3⅜	3½	— ⅛
14½	5⅞	Monsanto Ch (1)	7	8⅝	8	8	
77½	55	Montgom Ward	5	75	74½	74½	— ¼
30½	21⅞	Morrell & Co (3.60)	210	28¾	28⅛	28⅛	— ¼
66	56⅞	Mother Lode	2	60¼	60⅞	60⅞	+ ¼
1⅝	¼	Motor Prod (1g)	6	⅝	⅝	⅝	
28⅞	17⅝	Motor Wheel (½)	5	28	27	27	— 1⅞
11¾	7½	Mullins pf	2	9	9	9	— ¾
75½	36⅞	Murray Corp	30	74⅜	73¾	73¾	— ¼
9¾	4¾	Myers & Bro (1.60)	39	9⅝	9¼	9¼	— ⅜
39½	30		1	35½	35½	35½	— ⅜
		N					
19½	11	Nash Mot (1)	21	14¼	13¾	13⅞	— ⅜
7⅞	4½	Nat Acme	7	7⅜	7	7	— ¼
8⅞	6⅜	Nat Aviation	1	7½	7½	7½	— ⅛
31¼	22¼	Nat Biscuit (1.60)	41	30¾	30⅛	30⅜	— ¼
25	13½	Nat Cash R (½)	107	18	17	17⅛	+ ½
17½	12⅞	Nat Dairy Pr (1.20)	39	16⅞	16½	16⅞	— ⅛
4⅞	1½	Nat Dept Strs	9	1⅛	1½	1½	
34¾	17	Nat Dept Strs 1 pf	20	21¾	21½	21¾	— ¼
29¼	23⅛	Nat Distill (2)	36	26	25½	25½	— ⅛
32	21	Nat Enam & Stpg (2)	3	30	30	30	— 1¼
175¼	145	Nat Lead (5)	1	173	173	173	— 1¼
162½	150	Nat Lead pf A (7)	1	160½	160½	160½	+ 1½
9⅜	4⅞	Nat Pow & Lt (.80)	75	9⅜	9⅛	9⅛	— ⅛
50⅞	40⅞	Natl Stl (1¼b)	7	50	49⅛	49⅛	— ⅛
18⅝	8⅞	Nat Tea (.60)	27	10⅛	10⅛	10⅛	+ ⅜
12⅝	7½	Natomas Co (.60)	5	11⅞	11⅛	11⅛	— ⅛
53½	43½	Newberry (J J) (1.60)	2	52	52	52	
8	4½	Newport Indust	16	6⅞	6⅜	6½	+ ⅛
25½	25½	N Y Air Br	1	25½	25½	25½	
21¾	12½	N Y Central	49	18¼	17¾	17¾	— ⅛
25	9⅞	N Y Chi & St L pf	5	17	16¾	17	
8⅞	2⅞	N Y N H & H	10	4⅞	4⅝	4⅝	— ⅛
14⅞	6	N Y N H pf	1	8⅞	8⅝	8⅝	+ ⅛
6	2⅝	N Y Ont & W	1	3½	3½	3½	+ ⅛
16⅛	6⅛	N Y Shipbldg	3	9⅝	9½	9⅝	+ ⅛
97	79	N Y Steam $7 pf (7)	.60	94	93	94	
86	69	N Y Steam $6 pf (6)	.40	86	85	85½	+ ½
43	30⅛	Noranda Mines (1)	33	37⅞	35⅞	35⅞	— 1¼
175	158	Norfolk & W (10b)	2	175	175	175	+ 1
4	2	No Am Aviat	5	2⅞	2¾	2¾	
18⅝	9	North Am (1)	152	18⅜	17½	17½	— ⅛
50	35½	North Am pf (3)	3	49⅞	49½	49⅝	— ⅜
92	57	No Am Ed pf (6)	9	92	90½	90½	— 2½
21⅞	13¼	Northern Pac	52	20⅜	20⅜	20⅜	— ⅜
2¼	1¼	Norwalk T & R	1	1½	1½	1½	
		O					
14⅛	9¼	Ohio Oil (.15g)	9	12¾	12½	12½	— ⅛
4⅝	1	Oliver Farm	15	1⅛	1	1	
7⅞	4¾	Oppenheim Coll	2	6⅞	6⅞	6⅞	
20⅞	11½	Otis Elev (.60)	7	18⅝	18¼	18⅜	+ ⅛
7⅛	4½	Otis Stl	1	5⅝	5⅝	5⅝	
104	80	Owens-Ill Gl (4)	2	99⅞	99⅜	99⅞	
		P					
8	3½	Pac Cst 1 pf	.10	5½	5½	5½	
25⅝	13⅝	Pac G & El (1½)	37	25¾	25¼	25½	+ 1½
36⅝	19	Pac Ltg (2.40)	22	36⅝	36	36	
104	70	Pac T & T (6)	.50	104	102	104	+ 2¼
9½	7	Pac West Oil	1	7⅝	7⅝	7⅝	
5⅝	3½	Packard Mot	91	4⅝	4½	4½	— ⅛
2⅞	1	Panhand P & R	1	1¼	1¼	1¼	
3	2⅞	Param Publix ctf	180	4⅞	4⅝	4⅝	
6	3¼	Park Utah	10	4⅛	4⅛	4⅛	
1½	¾	Parmelee Trans	10	⅞	⅞	⅞	— ⅛
1½	½	Pathe Exch	4	⅝	⅝	⅝	
15	8	Patino Min	7	14⅛	14⅛	14⅛	
80	34½	Penick & Ford (3)	11	80	79½	80	+ ½
76⅛	57⅞	Penny (J C) (2)	1	76	75½	76	+ ⅛
4½	103⅞	Penny pf (6)	25	103⅞	103½	103½	
2	2½	Penn C & C	1	3⅞	3⅞	3⅞	
4	3	Penn-Dix Cem	1	3⅜	3⅜	3⅜	+ ⅛
25⅞	17¼	Penn RR (½g)	47	23⅞	23½	23½	— ¼
39⅝	30	Peoples Drug (1¼b)	3	34½	34½	34½	
35⅜	17⅞	Peoples GL&C	24	34½	34	34½	+ 1⅝
18⅞	7⅝	Petro. Corp	6	10⅛	9⅞	10⅛	+ ⅛
20⅝	12¾	Phelps Dodge (¼g)	21	17⅝	16⅝	16⅞	— ⅛
38	26	Phila Co 6% pf (3)	1	38	38	38	
65⅛	38⅝	Phila Co pf (6)	1	65⅛	65⅛	65⅛	+ 1⅛
6	3⅝	Phila Rap pr pf	.40	3⅝	3¼	3⅝	+ ⅛
4⅛	1⅛	Phila R C & I	5	2⅛	2⅛	2⅛	— ⅛
53½	35½	Philip Morris (1)	5	51¾	51¾	51¾	— 1⅛
25	12⅝	Phillips Pet (1)	36	22⅜	22	22	— ⅛
35	31	Pills Flour (1.60)	1	34¾	34¾	34¾	+ ¼
10½	5	Pitt Coal	1	7½	7½	7½	+ ¼
178	172	Pitt Ft W pf (7) EX	.20	175	175	175	— ½
9	5½	Pitt Scr & B	6	6½	6⅛	6⅛	— ⅛
35	22¼	Pitt Stl pf	70	25	24¾	25	
15	10¼	Pitt T Coal pf	.60	11	10½	10¾	— 1¾
37½	24½	Pitt United pf	.30	30¾	30½	30¾	— ½
11⅞	6½	Plymouth Oil	3	9⅝	9½	9½	— ⅛
11½	6⅛	Poor & Co B	1	7⅜	7⅜	7⅜	— ⅛
16⅝	4⅜	Postal T & C pf	11	5⅜	5¼	5⅜	+ ¼
3⅞	⅞	Pressed Stl Car	3	1⅞	1¾	1¾	— ⅛
17	6½	Press Stl Car pf	2	13⅝	13	13	— ⅜
50⅞	42⅞	Procter & Gam (1½)	15	50⅞	50⅛	50½	— ⅜
120¾	115	Procter & G pf (5)	.10	119	119	119	+ ½
39¾	20⅝	Pub Svc N J (2.40)	42	39⅞	38⅜	39	+ ¾
105½	73	Pub S NJ 6% pf (6)	3	105⅛	104½	104½	+ ½
94	63⅝	Pub S NJ $5 pf (5)	5	94	93¼	94	+ 1⅛
52⅞	34	Pullman (3)	42	41¼	40½	41⅛	+ ⅜
10⅛	5⅞	Pure Oil	36	9⅝	9⅜	9⅝	+ ⅛
66½	66	Pure Oil 6% pf	2	66½	66	66	
90½	49⅜	Pure Oil pf	4.70	88½	86	86	
14	8¾	Purity Bak (1)	3	13⅝	13½	13⅝	+ ¼
		R					
6	4	Radio	95	6	5⅞	5¾	— ⅛
54	35¼	Radio pf B	41	53¾	52¾	52¾	— 1¼
2⅝	1¼	Radio-Keith-O	27	2¼	2⅛	2⅛	— ⅛
10	4¼	RR Sec Ill C Stk	.20	9	8⅛	8⅛	— ⅛
21	16½	Raybestos-Man (1)	6	19	18½	19	+ ⅛
43½	29⅞	Reading Co (2)	1	36½	36½	36½	+ 1¼
6½	3¼	Real Silk	1	4⅜	4⅜	4⅜	+ ⅛
11¼	7	Rem Rand	33	8¾	8⅜	8⅜	— ⅛
93	71	Rem R 1 pf	2	84	84	84	— 1
89¾	70	Rem R 2 pf	.10	84	84	84	
4½	2¼	Reo Mot	11	3¼	3	3	— ⅛
15½	9	Repub Stl	21	13⅝	13⅛	13⅛	— ⅛
49½	28⅝	Rep Stl cv pf	12	48¼	47⅞	48¼	+ ¼
24½	17½	Reynolds Met (1)	3	22½	22⅜	22⅜	+ ⅛
23⅛	12¼	Reynolds Sp (¼b)	1	19⅝	19⅝	19⅝	+ ½
52	43½	Rey Tob B (3)	31	52	51⅝	51⅝	— ⅛
30⅝	21⅞	Roan Ant Cop	5	27⅛	27¼	27¼	— ⅛
43⅛	29⅞	Royal Dut (1.333e)	1	41⅝	41⅝	41⅝	+ ⅛
		S					
46	36⅜	Safeway Strs (3)	20	40	39¼	39½	
114½	110	Safe St 7% pf (7)	.20	114	114	114	
112¼	104⅞	Safe St 6% pf (6)	.30	112¼	112	112¼	
21¾	10¼	St Jos Lead (.20g)	3	18⅞	18½	18½	+ ¼
2	⅝	St L-San F	2	⅞		⅞	+ ⅛
2¼	1	St L-San F pf	3	1⅞		1⅛	+ ⅛
14	6	St L Southw					
9⅜	6	Savage Arms	40	12	11½	11½	— 1
28⅞	22	Schenley Distill	1	7⅞	7⅞	7⅞	+ ⅛
4		Schulte Ret	22	27⅝	27⅛	27⅛	+ ⅛
20⅛	1¾	Schulte Ret pf	11	2½	2⅜	2⅜	+ ⅛
35⅜	20⅞	Seaboard Oil (.80b)	4.90	13⅝	12⅞	12⅞	+ ⅛
43⅛	31	Sears Roeb (¾g)	4	31	30⅞	31	+ ⅛
52	40	Second Nat pf (1¼k)	109	43⅝	42⅞	43	+ ⅛
10⅛	7⅝	Servel	1	51	51	51	— 1
14⅛	9	Sharon Stl H	27	9⅞	9⅜	9⅜	— ⅛
5⅞	3¼	Sharp & Dohme	3	11	10⅞	10⅞	— ⅛
9½	7¼	Shattuck (FG) (¼)	3	3⅞	3⅜	3⅜	+ ⅛
11⅞	5½	Shell Union	3	7⅞	7⅜	7⅜	+ ⅛
97	63⅝	Shell Un pf	15	10⅜	10⅛	10⅛	— ⅛
19⅞	8¾	Silver King Coalit (.40)	1	91½	91½	91½	+ 1⅞
10⅛	8	Simmons	13	14⅜	14⅛	14⅛	— ⅛
18¾	13½	Simms Pet (½g)	11	9⅝	9½	9½	— ⅛
11⅝	6½	Skelly Oil	10	15⅞	15⅛	15⅛	+ ⅛
90	60	Skelly O pf	2	10¾	10⅛	10⅛	
35⅛	24	Sloss-S Stl pf	3	90	89½	90	
20	13¼	Snider Pack	.30	35	35	35	
15⅞	11	Socony-Vacuum (.15g)	10	18⅜	18	18	— ⅛
28⅞	20	So P R Sug (2)	84	13⅝	13⅜	13⅝	
149	132	So P R S pf (8)	3	25½	25½	25½	
20⅝	10⅛	Sou Cal Ed (1½)	.60	147	146	147	— 1
19⅞	12⅜	Sou Pac	42	20⅛	19⅞	19⅞	— ¼
16⅞	7⅝	Sou Ry	63	19⅛	18¾	18¾	— ⅜
53¼	25	Sou Ry M & O (4)	8	10⅜	10⅛	10⅛	— ⅜
91	89⅛	Spang Ch pf (2k)	1	26	26	26	+ 1
5⅜	3⅛	Sparks With	10	89½	89½	89½	
36¼	32	Spencer-Kell (1.60)	8	4⅜	4⅜	4⅜	
10⅝	7⅞	Sperry Corp (¼g)	4	35½	35⅛	35½	+ ½
12¼	8½	Spicer Mfg	21	10	9⅞	10	+ ⅛
44⅜	33¼	Spicer pf A (3)	7	11½	11⅜	11½	+ ¼
79½	43⅞	Spiegel May Stern	2.60	44⅜	44⅛	44⅛	+ ⅜
19⅛	13⅝	Std Brands (1)	12	61⅜	61	61	+ ¾
130	122⅝	Std Bran pf (7)	.51	16⅛	15⅞	16	
11⅛	1½	Std G & El	.60	124½	124½	124½	— ½
5⅜	1¾	Std G & E pf	12	4¼	4	4	— ¼
12¾	4¾	Std G&E $6 p pf	14	5⅛	4⅞	5	+ ¼
16	6	Std G&E $7 p pf	4	12¼	12¼	12¼	+ ⅛
1½	1	Std Invest	9	14¾	13⅞	14	+ ⅛
38⅞	27¾	Std Oil Cal (1)	3	1¼	1⅛	1¼	+ ⅛
27⅞	23	St Oil Ind (1)	18	36¾	36⅛	36⅛	— ⅛
50½	35¾	Std Oil N J (1a)	10	25¾	25⅝	25⅝	— ⅛
17⅝	12½	Starrett (L S) (½g)	113	49⅞	48⅞	49⅞	— ⅛
67	58⅞	Sterl Prod (3.80)	18	17⅜	17⅛	17⅛	+ ⅛
10⅛	6⅝	Stewart-Warn	18	63¾	63½	63⅝	+ ⅛
6⅞	2⅛	Stone & Web	6	10⅛	10	10⅛	+ ⅛
3	2¼	Studebaker	18	6⅜	6	6	— ⅛
21¼	11	Superheater (½)	28	2⅝	2½	2⅝	— ¼
9½	5	Superior Stl	18	20¼	20	20	
2¾	1¼	Symington A	4	7	7	7	
			1	2	2	2	
		T					
5½	4	Tenn Corp	1	4⅜	4⅜	4⅜	— ⅛
25⅞	14	Tex & Pac Ry	1	19¾	19¾	19¾	+ ¾
25⅞	6½	Texas Corp (1)	19	21⅝	20⅞	20⅞	— ⅛
36⅞	28¾	Tex Gulf Sul (2)	12	34¾	34½	34½	— ⅛
4⅞	3¼	Tex Pac C & O	33	4⅝	4½	4¾	+ ⅛
12½	8¼	Tex Pac L Tr	2	11¾	11⅜	11¾	
19¾	13¼	Thatcher (½g)	2	18½	18½	18½	— ⅛
82	61⅞	The Fair pf (8¾k)	.10	85	85	85	+ 5
5½	2½	Thermoid	1	4⅞	4⅞	4⅞	— ⅛
3½	1⅜	Thompson-Star	1	2⅞	2⅜	2⅜	
12	7⅜	Tide-Wat As	16	10½	10⅛	10½	+ ¼
102¼	84	Tide-Wat As pf (6)	1	99	99	99	
32½	26⅛	Tide-Wat Oil (.65g) EX	1.80	40	40	40	+ 2¾
106⅛	100	Tide-Wat Oil pf (5)	5	106½	106½	106½	
40⅞	4⅞	Timk-Det Ax	2	6	5⅞	5⅞	— ⅛
7¼	28⅞	Timk Roll B (1¼b)	15	40¼	39⅛	39⅛	— 1⅜
10⅝	4⅝	Transamerica (¼)	17	6⅛	6⅛	6⅛	
4¼	5⅛	Trans & West Air	4	9⅛	9¼	9¼	— ¼
6	1⅞	Transue & Will	1	9	9	9	
5	3½	Tri-Cont Corp	33	4¼	4⅛	4¼	+ ⅛
22	2½	Truscon Stl	1	4¼	4¼	4¼	+ ⅛
	8	Twin City R T	1	3⅛	3⅛	3⅛	
		Twin City pf	1.50	22	21	21½	+ 1
		U					
69¼	53¾	Underwood-Ell (2)	1	69¼	69¼	69¼	
50½	27	Un Bag & P (1½g)	3	30	30	30	— ¾
63⅜	49	Un Carbide (1.60)	43	63¼	62¼	62½	— ¾
20⅛	14¾	Un Oil Cal (1)	8	18¼	18	18	
111½	82½	Un Pac (6)	8	106	105⅝	106	+ 1
88⅜	79½	Un Pac pf (4)	2	88	87	88	
26½	20⅞	Un Tank Car (1.20)	1	24¼	24¼	24¼	
6⅞	4½	Unit Air Lines vtc	14	5⅞	5¾	5¾	
15⅞	9⅛	Unit Aircr Corp	57	14⅝	13⅞	13⅞	— ¼
11	20¼	Unit Am Bos	1	9	9	9	
26½	46	Unit Bis (1.60)	8	25	24⅜	25	
60⅝	1½	Unit Carbon (2.40)	5	60¼	59½	59½	
4¼	20⅞	United Corp	493	4⅜	3⅞	4	
39½	8¾	United Corp pf (3)	123	39½	38⅞	38⅞	+ ¼
13¾	3⅞	Unit Drug	9	9⅞	9¼	9¼	
7½	71⅝	Unit El Coal	1	3¼	3⅜	3⅜	
92¾	9¼	Unit Fruit (3)	44	89¾	88⅞	89	+ 1
15⅜	2¾	United Gas Imp (1)	104	15⅛	14¾	14¾	
3⅛	2¼	Unit Paperbd	3	2⅞	2¾	2⅞	
8⅝	1¾	Unit Piece Dye	2	2	2	2	
33½	10	Unit Piece D pf	.70	13	13	13	
9	4½	U S & For Sec	1	7⅛	7⅛	7⅛	
5⅜	6	U S Distrib	1	7¼	7¼	7¼	
10	11	U S Distrib pf	1	17	16¾	16¾	+ 1¾
17⅜	10½	U S Freight (1)	6	59½	59⅜	59⅜	
59½	35⅛	U S Gypsum (1)	12	43¾	42½	42½	
48⅞	7⅛	U S Indus Alco (2)	1	7⅜	7⅜	7⅜	
14¾	14⅛	U S Leather A	15	12⅜	12⅜	12⅜	
22	3	U S Pipe (½)	5	19½	19	19⅛	
17¼	9¼	U S Real & Im	5	4½	4½	4½	+ ⅛
42⅜	24½	U S Rubber	11	13¼	12⅞	12⅞	
124½	95	U S Rubber 1 pf	13	32⅞	32	32	
73¾	62⅞	U S Smelt R (4)	11	108½	108	108½	
40⅝	27½	U S Smelt pf (3½)	11	70½	70½	70½	
94	73¾	U S Steel	76	34⅜	33⅝	33⅞	— ¼
7⅞	3½	U S Steel pf (2)	6	88⅝	88	88	
65⅝	51	Unit Strs A	17	5½	5½	5½	+ ¼
2½	1¼	Univ Leaf Tob (4b)	5	65⅝	65¼	65¼	— ¼
19⅞	12	Univ Pipe & R	2	1⅜	1⅛	1⅛	— ¼
3⅝	1	Univ P & R pf	1.20	14⅛	14	14	— ¼
		Util P & Lt A	49	3⅛	2¾	2¾	— ½
		V					
1⅛	½	Vadsco	1	⅝			
105	91	Van Ra 1 pf (7)	.20	103	103	103	
21⅞	11½	Vanadium	8	13⅞	13⅝	13⅝	— ¼
38⅛	34	Vick Chem (2.20b)	4	38⅛	38	38⅛	+ 1⅛
4⅛	2	Va-Caro Chem	2	3	3	3	+ ¼
27⅞	17½	Va-C Chem 6% pf	12	21¾	20⅞	21½	+ 1⅞
101	72½	Va El & P $6 pf (6)	.10	101	101	101	
		W					
31	26¼	Walgreen (1.30)	6	27¾	27⅜	27½	+ ⅜
120	114	Walgreen pf (6½)	.10	117½	117½	117½	+ ½
3⅞	1¼	Walworth	2	1⅞	1⅞	1⅞	
4⅝	2⅞	Warner Pict	43	4⅜	4¼	4¼	
28¼	14½	Warner Pic pf	10	24⅜	24	24⅛	— 1¼
1⅛	¾	Warner-Quin	3				
6⅞	2½	Warren Bros	6	5	4⅞	4⅞	
39	30½	Wes O & S (1⅜b)	.57	37½	36⅞	36⅞	+ ¼
30	22	Wes O & S pf (4)	3	80	80	80	
89	34	W Penn El A (7)	2.60	69	66	67½	+ 1½
76	39⅞	W Penn El 7% pf (7)	2.70	78	75⅞	75½	+ 2
68¾	36	W Penn El 6% pf (6)	3.70	68¾	66	68¾	+ 2¾
118½	104¼	W Penn P 7% pf (7)	.10	117½	117½	117½	— 1
7⅜	2⅜	West Pac pf	5	3⅛	3	3⅛	+ ⅛
35⅝	20⅞	West Un Tel	53	35⅝	34⅝	35	+ ⅛
27	18	Westingh Air (½)	29	24⅜	23¾	24¼	+ ⅜
53½	32⅜	West El&M	113	53½	52⅝	53⅛	+ ⅜
14	10	Weston El In	1	12	12	12	
23¼	16¾	Westvaco Chl (.40)	4	21½	21¼	21¼	
20¼	14¼	Wheeling Steel	1	17⅞	17⅜	17⅞	— ¼
70½	46½	Wheel Steel pf (1k)	1	64	64	64	— ⅛
18⅝	6⅞	White Mot	5	11⅛	11	11	— ⅛
24⅝	13½	Whit Rk M Sp (1.20g)	1	17¼	17	17	— ⅛
9½	6	White Sew M pf	1	9	9	9	— ⅛
7	3⅞	Wilson & Co (¼g)	52	5⅜	5⅜	5⅜	— ⅛
75	58	Wilson $6 pf (6)	4	69¼	68⅞	69	— ¼
65¼	51	Woolworth (2.40)	13	64⅛	63⅝	63⅝	— ⅛
21½	11¾	Worth P & M	3	17	16½	16½	— ⅛
44⅛	25⅛	Worth P & M pf A	.20	40	40	40	— ⅛
33½	20	Worth P & M pf B	1	32	32	32	+ 1
82¾	73⅝	Wrigley, jr (3½b)	4	82	81	82	+ 1
		Y					
4½	2⅝	Yell Trk & C	.9	3⅛	3	3	— ⅛
42	31½	Yell Trk 7% pf	.20	39	39	39	— ⅛
29	18	Young S & W (1⅜b)	.10	29	27⅞	27⅞	— 1⅛
21⅞	13	Youngstown S & T	6	17¾	17⅛	17⅛	— ⅛
		Z					
4⅞	2⅝	Zonite Prod	2	3⅛	3⅛	3⅛	+ ⅛

XD—Ex dividend. EX—First sale since ex dividend date or dates. XR—Ex rights. (a) Plus extras. (b) Including extras. (e) Paid last year. (f) Payable in stock. (g) Declared or paid so far this year. (h) Cash or stock. (k) Accumulated dividend paid this year.

Daily Stock Trends

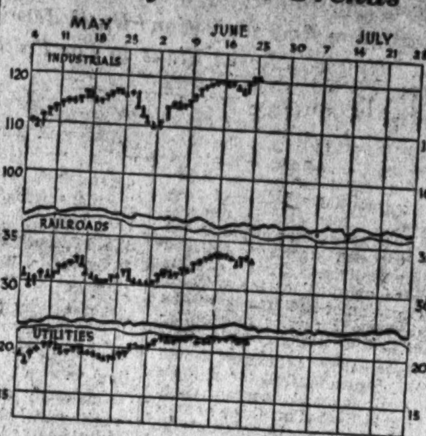

Dow-Jones Averages

By the United Press.

New York, June 24 (U.P.)—Dow-Jones averages:

Stocks—	Open	High	Low	Close	Net ch.
30 industrials	120.83	121.30	119.87	120.04	—0.71
20 rails	33.77	33.86	33.41	33.45	—0.09
20 utilities	22.97	23.06	22.52	22.66	—0.08

Commodities Range

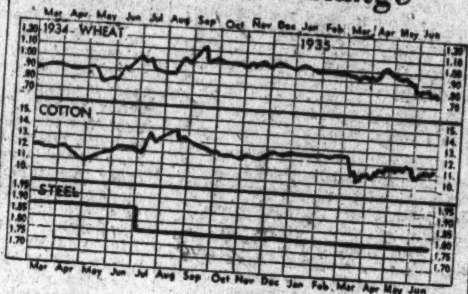

	Yesterday.	Previous Day.	Week Ago.	Month Ago.	Year Ago.
Wheat, Chicago (July)	79½	80	80	82⅝	87⅝
Cotton, New York (July)	11.59	11.59	11.59	11.61	12.22
Corn, yellow, Chicago (July)	81⅛	81¼	79	83	58⅝
Oats, white, Chicago (July)	35¼	35¼	34½	35¾	43⅝
Cattle, choice steers, Balto.	9.10	9.05	9.20	9.00	7.00
Hogs, choice, Baltimore	10.20	10.15	10.30	10.50	4.70
Lambs, choice, Baltimore	8.30	8.35	8.75	8.50	8.00
Eggs, special New York	30½	30	31	29½	17½
Butter, New York creamery	23½	23½	24¾	25¼	25
Flour, sp. patent, New York	6.58	6.58	6.40	6.50	7.00
Coffee, New York	8	8	8¼	8¼	10¾
Raw sugar, New York	3.30	3.28	3.35	3.35	3.15
Steel, Pittsburgh bar	1.80	1.80	1.80	1.80	1.80
Rubber, New York (July)	12.48	12.60	12.80	12.30	14.00
Pig iron, foundry	19.50	19.50	19.50	19.50	18.50
Tin	51.00	51.05	51.25	51.65	51.12
Copper, electrolytic	9	9	9	9	9
Bar gold, London (s)	34.81	34.83	34.79	34.97	35.00
Bar silver, New York	70¼	72	72⅞	74¼	46¾
Zinc, East St. Louis	4.30	4.30	4.30	4.30	4.35
Lead, New York pig	4.00	4.05	4.05	4.25	3.75

Chicago Live Stock.

Chicago, June 24 (AP) (U. S. Dept. of Agri.).—HOGS—Receipts, 15,000 including 7,000 direct; market slow, weak to 10 cents lower than Friday; better grades, 200-230 lbs., 9.60@9.70; top, 9.75; 230-300 lbs., 9.00@9.60; 160-190 lbs., 9.25@9.60; underweights, 9.25 down; most pigs below 8.50; good packing sows, 8.00@8.40; light light, good and choice, 140-160 lbs., 8.65@9.40; light weight, 160-200 lbs., 9.00@9.70; medium weight, 200-250 lbs., 9.35@9.75; heavy weight, 250-350 lbs., 8.75@9.50; packing sows, medium and good, 275-550 lbs., 7.25@8.55; pigs, good and choice, 100-140 lbs., 8.00@9.15.

CATTLE—Receipts, 11,000; calves, 1,500; market very little done; few loads strictly good to choice, light and medium weight steers, steady to weak shipper accounts; run mostly in-between and lower grade light offerings; few early sales and most bids weak to 25 down; early top medium weight steers, 11.75; several loads held above 12.00; all she-stock unevenly weak to 25 down; this downturn affecting light heifer and mixed yearlings; bulls, steady; vealers, 25 down; slaughter cattle and vealers: steers, good and choice, 550-900 lbs., 9.00@11.25; 900-1,100 lbs., 9.00@12.00; 1,100-1,300 lbs., 9.25@12.25; 1,300-1,500 lbs., 10.00@12.50; common and medium, 550-1,300 lbs., 4.75@10.00; heifers, good and choice, 500-750 lbs., 8.25@10.75; common and medium, 4.00@8.25; cows, good, 6.25@7.50; common and medium, 4.00@6.15; low cutter and cutter, 2.75@4.25; bulls (yearlings excluded), good (beef), 6.00@7.00; cutter, common and medium, 4.50@6.25; vealers, good and choice, 7.75@9.50; medium, 6.50@7.75; cull and common, 5.00@6.50; stocker and feeder cattle: steers, good and choice, 500-1,050 lbs., 7.00@8.75; common and medium, 4.75@7.00.

SHEEP—Receipts, 6,000; market active, spring lambs 25 to 40 cents higher compared week-end rate; yearlings and aged sheep strong to 25 up; native springs, 8.75@9.25; rangers absent; most yearlings, 5.85@6.50; nothing strictly choice included; native ewes, 2.25@3.25 mostly; slaughter sheep and lambs: spring lambs, good and choice, 7.60@9.25; medium, 6.35@7.75; ewes, 90-150 lbs., good and choice, 2.00@3.50; all weights, common and medium, 1.50@2.50.

U. S. Treasury Receipts.

By the Associated Press.

The position of the Treasury on June 21 was:

Receipts, $17,893,339.10; expenditures, $28,615,248.60; balance, $1,951,107,834.05; customs receipts for the month, $20,159,987.95.

Receipts for the fiscal year (since July 1), $3,743,587,243.01; expenditures, $7,148,247,310.80 (including $3,500,690,052.69 of emergency expenditures); excess of expenditures, $3,404,660,067.79; gross debt, $28,646,898,605.76, a decrease of $10,400,462.75 under the previous day; gold assets, $9,100,265,436.32.

Foreign Exchange.

By the Associated Press.

Leading foreign currencies were generally a little higher against the dollar in the world exchange markets yesterday.

The dollar gained ground slightly in London at 4.94 to the pound sterling, but in later trading in New York the pound was ⅛ of a cent higher at $4.94¼.

In Paris the dollar eased at the equivalent of 6.662 cents to the French franc, and in the American market the franc advanced .00¼ of a cent at 6.62¼ cents.

Guilders rose .04 of a cent in New York at 68.12 cents, while Swiss francs were .01 of a cent improved at 32.75 cents.

Steel Quotations.

New York, June 24 (AP).—Steel prices per 100 lbs., f.o.b. Pittsburgh: Blue annealed sheets, hot rolled, 200. Galvanized sheets, 3.10. Black sheets, hot rolled, 2.45. Steel bars, 1.80.

POSITION WANTED

Secretary (woman), thoroughly experienced as secretary to senior partner of prominent N. Y. firm of Investment Bankers. Address Box 11, Washington Post.

OFFICE EQUIPMENT
We Sell, Buy or Exchange
Desks Tables Chairs Typewriters
Adding Machines Check Protectors Steel Files Steel Cabinets
BAUM'S FURNITURE HOUSE
1416 Eye St. N.W. Phone NA. 2184

Equitable Co-Operative Bldg. Ass'n
ASSETS $6,492,976.24
Organized 1879 — 55th YEAR COMPLETED
JOHN JOY EDSON, President — WALTER S. PRATT, JR., Secretary
Subscriptions for the 109th Issue of Stock Being Received

Do You Desire a Loan
—on Real Estate or to Take Up First Mortgage?

THOSE desiring money to purchase a home, refinance present indebtedness or improve property should consult us. Applications will receive prompt and courteous attention.

Loans Repayable Monthly

Take 12 Years to Repay Your Loan

915 F St. N. W.

Garbage Men In New Orleans To Strike Again

Walkout Set for Today as Collectors Revolt at FERA Wages.

By the United Press.

New Orleans, La., June 24.—Garbage collectors here will strike again tomorrow rather than accept employment from the FERA, a spokesman announced late today.

Commissioner of Public Works Joseph P. Skelly said the jobs would be filled with other workers, so that the city's health would not be endangered as it was when garbage piled up in gutters during a one-day strike last week.

The FERA stepped in with Federal funds to end the strike last week by paying salaries of the garbage collectors the city couldn't pay. The city is in financial straits because of a political battle with Senator Huey P. Long. The Kingfish's State administration has harassed the city treasury at every turn in an effort to drive out Mayor T. Semmes Walmsley.

C. Parks, spokesman for the garbage collectors, announced renewal of the strike tomorrow after a conference with Skelly late today.

Parks told Skelly the collectors wanted a six-day week, time and a half for holiday work and the regular city wage scale of $3 a day for helpers and $3.50 for drivers.

The men were put on a five-day basis several months ago. The FERA made its wage scale $10 a month under the old city schedule.

Skely insisted that other workers would be found to keep up the garbage collection without a lapse.

Paid only part of their wages this month and nearly two months behind since the first of the year, the garbage collectors refused to work last Friday until something was done about their back pay.

In Washington, Frank H. Peterman, FERA administrator for Louisiana, took over garbage collection as a FERA project, together with nine other departments concerned with health.

This was interpreted in some quarters as a left-handed blow at Long, enemy of the National Administration. Mayor Walmsley has resisted Long's State dictatorship and this warfare brought the city into its present straitened financial circumstances.

DIED.

BENNETT, MARY GRANDIN. On Monday, June 24, 1935, at her residence, 1902 2d st. ne., MARY GRANDIN BENNETT, widow of Andrew J. Bennett and mother of Mrs. J. M. Moffett, Grandin L. Bennett, Gatewood S. and J. Marsden Bennett. She is also survived by five grandchildren. Funeral from the above residence on Wednesday, June 26, at 2 p. m. Relatives and friends invited. Interment at Glenwood Cemetery.

BENTON, JOHN H. On Monday, June 24, 1935, at the Convalescence Hospital, Richmond, Va., JOHN H. BENTON, beloved son of the late John H. and Alice Benton, and brother of Mrs. D. J. Lee, Mrs. D. J. Cleary and William, Bernard and Francis Benton. Funeral services at St. Peter's Church, Richmond, Va., on Tuesday, June 25.

COLE, GRACE AGNES. On Monday, June 24, 1935, at her residence, Cabin John, Md., GRACE AGNES COLE, beloved wife of Herbert Cole. Funeral from the above residence on Wednesday, June 26, at 9:30 a. m.; thence to the Church of the Little Flower, Glen Echo, Md., where requiem mass will be offered at 10 a. m. Interment at Cogressional Cemtery, Washington, D. C.

DRAYTON, MARY M. Suddenly, on Monday, June 24, 1935, at her residence, 1305 H st. nw., MARY M. DRAYTON, aged 70 years. Remains resting at Hysong's funeral parlor, 1300 N st. nw. Funeral service and interment at Savannah, Ga., on Thursday, June 27.

HARTLEY—ANNIE L. On Sunday, June 23, 1935, ANNIE L. HARTLEY, widow of Francis C. Hartley, and mother of Mrs. J. K. Mathews, Mrs. Kate Thornton, William J. Hartley, Mrs. J. W. Mathews, B. E. Hartley, Mrs Leslie Compton and M. M. Hartley. Remains resting at her late residence, 1120 B st. ne. Services and interment on June 25, at Front Royal, Va. Services by W. W. Chambers SE. funeral home.

KELLY, DANIEL A. (DYE). Suddenly, on Monday, June 24, 1935, DANIEL A. KELLY, beloved husband of Clara May Kelly and brother of Mrs. Maggie Evans and George Kelly. Funeral services at the W. W. Chambers Co. Southeast funeral home, 517 11th st. se., on Wednesday, June 26, at 8:30 a. m., thence to St. Peter's Catholic Church, where mass will be offered at 9 a. m. for the repose of his soul. Relatives and friends are invited. Interment at Fort Lincoln Cemetery.

LEESE, HARRY M. Suddenly, on Sunday, June 23, 1935, at his residence, 3463 14th st. nw., HARRY M. LEESE, son of the late H. Watson and Jennie C. Leese. Funeral services at the above address on Tuesday, June 25, at 2 p. m. Interment Glenwood Cemetery.

LITCHFIELD, HELEN STOREY. On Monday, June 24, 1935, at her residence, 1821 B st. se., HELEN STOREY LITCHFIELD, devoted wife of the late Frederick H. Litchfield. Funeral from her late residence on Wednesday, June 26, at 2 p. m. Relatives and friends invited. Interment at Congressional Cemetery.

LOWELL, JOSEPH R. Suddenly, on Monday, June 24, 1935, JOSEPH R. LOWELL, of 4550 Conn. ave. nw., beloved husband of Pansy C. Lowell (nee Cozlin). Remains resting at S. H. Hines Co. funeral home, 2901 14th st. nw. Notice of funeral hereafter.

LUDWIG, EARNEST. On Sunday, June 23, 1935, EARNEST LUDWIG, beloved husband of Lena M. Ludwig (nee Striffler), aged seventy-one years. Funeral from his late residence, 1230 Maryland ave. ne., on Tuesday, June 25, at 1 p. m. Relatives and friends. Interment Arlington National Cemetery. (Chicago papers please copy.)

McFARLAND, JAMES ARCHIE. On Sunday, June 23, 1935, at his residence, 11 North Wells ave., Hyattsville, Md., JAMES ARCHIE McFARLAND, beloved husband of May Hartley McFarland. Funeral services at St. Jeromes Catholic Church, Hyattsville, Md., on Tuesday, June 25, at 9 a. m. Interment Evergreen Cemetery, Bladensburg, Md. Relatives and friends invited.

FUNERAL DIRECTORS.

J. WILLIAM LEE'S SONS CO. FUNERAL DIRECTORS. CREMATORIUM
4th st. and Mass. ave. ne. Lincoln 5200.

THOS. S. SERGEON
1011 7TH ST. NW. Telephone NAt. 1090.

Frank Geier's Sons Co.
1113 SEVENTH ST. NW. Telephone Modern Chapel. NATIONAL 2473.

JAMES T. RYAN
317 PA. AVE. SE. ATlantic 1700.

CHAS. S. ZURHORST CO.
301 EAST CAPITOL ST. LINCOLN 0372.

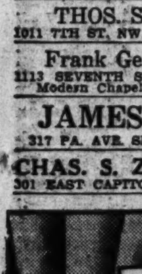
For a Regular $150 Funeral
$75
No Extras!
It has taken 25 years and a steadily increasing volume of business to permit the establishment of a price that is extraordinary. Deal service is always the same, irrespective of price!
WASHINGTON'S LOWEST PRICES $75 to $200 and up
DEAL
Funeral Home
Phone Li. 8200-8201

Chambers
Is One of The Largest Undertakers in the World

A $500 SERVICE
For Only $265
• • • •
In Case of Death Call
Chambers

FUNERAL DESIGNS.

GEO. C. SHAFFER 900 14TH ST. N.W.
Expressive Floral Emblems. Phone
Moderate prices. Open eve. & Sun. Nat. 0106

GUDE BROS. CO., Florists
1212 F STREET. National 4276.

DIED.

McPHERSON, MARIE B. On Sunday, June 23, 1935 at the residence of her sister, Mrs. Eva B. Mades, 4907 7th st. nw., MARIE B. McPHERSON (nee Bohn), beloved wife of the late George W. McPherson and daughter of Cora V and the late Joseph A. Bohn. Funeral from the above residence on Wednesday, June 26, at 9 a. m. Requiem mass at St. Gabriel's Church, at 9:30 a. m. Relatives and friends are invited to attend. Interment Glenwood Cemetery.

MUELLER, MARTIN J. Suddenly, on Sunday, June 23, 1935, MARTIN J. MUELLER, beloved son of Joseph F. and Mary H. Mueller (nee Gross), of 2613 L st. nw. Funeral from the residence of his aunt, Mrs. Frank Hannan, 1016 26th st. nw., on Thursday, June 27 at 8:30 a. m. Requiem mass at St. Stephen's Church at 9 a. m. Relatives and friends invited. Interment at Cedar Hill Cemetery. (Arrangements by P. A. Taltavull.)

MULCARE, MAURICE FRANCIS. Suddenly, on Sunday, June 23, 1935, MAURICE FRANCIS MULCARE, beloved son of Maurice A. and Mary E. Mulcare. Remains resting at the Lee funeral home, 4th st. and Massachusetts ave. ne., until Wednesday, June 26, at 8:30 a. m.; thence to St. Joseph's Church, 2d and C sts. ne., where mass will be offered at 9 a. m. Relatives and friends are invited. Interment Mount Olivet Cemetery.

NUGENT, GEORGE RICHARD. On Sunday, June 23, 1935, at his residence, 2411 Tunlaw rd. nw., GEORGE RICHARD NUGENT, beloved husband of Elizabeth Payne Nugent. Funeral from his late residence on Wednesday, June 26, at 9:30 a. m., thence to Holy Trinity Church, where solemn high mass will be offered at 10 a. m. Relatives and friends are invited to attend. Interment at Mount Olivet Cemetery.

O'CALLAGHAN, REV. JOSEPH P. Suddenly, on Saturday, June 22, 1935, REV. JOSEPH P. O'CALLAGHAN, pastor of St. Mary's Catholic Church, Pylesville, Md., beloved son of Matthew and Mary O'Callaghan, of 2416 K st. nw. Requiem high mass at St. Mary's Church, Pylesville, Md., on Tuesday, June 25, at 10:30 a. m. Burial in Holy Rood Cemetery, Washington, D. C. (Baltimore papers please copy.)

SANDERS, GEORGE A. On Saturday, June 22, 1935, at his residence 31 Q st. ne., GEORGE A. SANDERS, beloved husband of Lavena Sanders and brother of Daniel B. Sanders. Remains resting at the W. W. Chambers Co. funeral home, 1400 Chapin st. nw., until Tuesday, June 25, at 7:30 a. m.; thence to Berkeley Springs, W. Va., where services will be held at the Presbyterian Church, 11 a. m. Interment Greenway Cemetery, Berkeley Springs, W. Va.

SHACKELFORD, L. ALLYN. On Sunday, June 23, 1935, at Colonial Beach, Va., L. ALLYN SHACKLEFORD, of 500 E st. ne. Funeral from the chapel of Thomas S. Sergeon, 1011 7th st. nw., on Wednesday, June 26, at 2 p. m. Relatives and friends are invited to attend. Interment at Congressional Cemetery.

SMART, SALLY F. On Monday, June 24, 1935, at her residence, 1113 Lamont st. nw., SALLY F. SMART, the beloved wife of the late Moses B. Smart and mother of Mrs. Lucy F. Dimick. Remains resting at the W. W. Chambers Co. funeral home, 1400 Chapin st. nw. Interment at Staunton, Va.

SPECKMANN, KATHERINE. On Monday, June 24, 1935, at 3:15 p. m., at her residence, Metzrott and Riggs Roads, Md., KATHERENE SPECKMANN, beloved wife of the late August Speckmann and mother of Mrs. Ida Beall. Funeral from the above residence on Thursday, June 27, at 2 p. m. Relatives and friends are invited. Interment at Prospect Hill Cemetery. Services by the W. W. Chambers Co.

TIMKO, WALLACE E. Suddenly, on Sunday, June 23, 1935, at Woodland Beach, Md., WALLACE E. TIMKO, beloved husband of Ruby Timko (nee Albee) and son of Stephen and Sarah C. Timko, aged twenty-five years. Funeral from the residence of his parents, 3611 Fenwick st., Brentwood, Md., on Wednesday, June 26, at 1 p. m. Relatives and friends are invited. Interment at Glenwood Cemetery.

WALTERS, OZELIA M. On Sunday, June 23, 1935, OZELIA M. WALTERS, mother of Clifford L. Miller. Funeral from the W. W. Chambers Co. Southeast funeral home, 517 11th st. se., on Wednesday, June 26, at 10:30 a. m. Relatives and friends are invited. Interment at Fort Lincoln Cemetery.

WARDEN, CHARLES G. On Sunday, June 23, 1935, at 10:45 p. m., at Winchester Memorial Hospital, Winchester, Va., CHARLES G. WARDEN, beloved husband of Pattie Otey Warden and father of R. Bruce Warden, in the seventy-fifth year of his age. Notice of funeral hereafter.

LEGAL NOTICES

IN THE SUPREME COURT OF THE DISTRICT of Columbia. Holding a Probate Court. In re estate of Henry W. Fisher, deceased. Administration No. 46042. Order of publication. The object of this suit is to obtain a construction of certain provisions of the last will and testament of the above-named decedent and a determination of the rights of the respondents thereunder for the purpose of a final distribution of the estate. Upon motion of the petitioner, it is by the court this 20th day of June 1935, ordered that Mildred F. Purcell, Elizabeth F. Miller, Carlyle F. Speirs, Louise F. Stumpe, Harriett Ann Fisher, a minor; Mary Jean Fisher, a minor; Henry W. Fisher 3d, a minor; Margaret Louise Fisher, a minor; Carlyle Purcell, a minor; Patricia Miller, a minor and John C. Speirs, jr., a minor, cause their appearance to be entered herein on or before the fortieth (40th) day, exclusive of Sundays and legal holidays, occurring after the date of the firs publication of this order; otherwise the case will be proceeded with as in case of default. Provided, that a copy of this order be published once a week for three (3) consecutive weeks in the Washington Law Reporter and The Washington Post, the first of each of such publications to be not less than thirty (30) days prior to the return date stated herein, and that a copy of this order be sent to each respondent named herein at his or her last known place of residence not less than twenty (20) days prior to such return date. O. R. LUHRING, Justice. A true copy. Attest: (Seal.) THEODORE COGSWELL, Register of Wills for the District of Columbia, Clerk of the Probate Court. 25,29

Post Classified Ads.—National 4200.

AUCTION SALES

WEDNESDAY, JULY 10, 1935—
THOS. J. OWEN & SON, Auctioneers, 1431 Eye Street Northwest.

Trustee's Sale of the Valuable Eight-Story and Basement Brick and Stucco Apartment House Known as "Corcoran Courts Apartments," Located at the Northeast Corner of 23rd and D Streets Northwest.

Because of default in the terms and conditions of, and by virtue of a certain deed of trust executed by Corcoran Courts Corporation, a Delaware corporation, dated July 1, 1925, recorded among the land records of the District of Columbia in Liber 5572, folio 63 et seq., and by leave of court in Equity Causes Nos. 50,717 and 53,025 in the Supreme Court of the District of Columbia, the undersigned substituted Trustee, by appointment of said court in said Equity Cause No. 53,025, will offer for sale at public auction in front of the premises on WEDNESDAY, JULY 10, 1935, AT FOUR O'CLOCK P. M., the following described land and premises, situate in the District of Columbia: Lots numbered two (2) to ten (10), inclusive, in Emily Fuller's subdivision of lots in square numbered sixty (60), as per plat recorded in the office of the Surveyor for the District of Columbia in Liber H. D. C. at folio 40, being known as premises situate at the northeast corner of Twenty-third and D streets northwest, Washington, D. C. Together with all and singular the screens, curtains, fixtures, window shades, ice boxes, ranges, stoves, furnaces, boilers, engines, dynamos, machinery, elevators and electric equipment, vacuum cleaners, mail chutes, refrigerating, heating, ventilating, telephone, gas and electric fixtures and fittings, and other fittings, fixtures and personal property thereon which said trustee is authorized by said deed of trust to sell and convey.

TERMS OF SALE: One-third of the purchase price to be paid in cash on or before the 10th day of August, 1935, balance in two equal installments, payable on or before one and two years from date of sale, respectively, with interest thereon at the rate of six per centum per annum from day of sale, said interest payable semiannually, and to be secured by first deed of trust on the property sold, or all cash at the option of the purchaser. The said trustee will receive no bid from anyone offering to bid who shall not at or before the hour of sale, or any adjournment thereof, deposit with said trustee, as a pledge that such bidder will make good his bid in case of its acceptance, a deposit of $15,000, either in cash or certified check on a local bank or trust company, made or indorsed payable to the undersigned trustee, or in lieu thereof bonds of the par value of $30,000, in form transferable by delivery, secured by said deed of trust, said bonds to have all unpaid coupons attached thereto. The deposit of any unsuccessful bidder will be returned to him immediately after the sale. In case any successful bidder shall fail to complete his purchase by August 10, 1935, in accordance with the said terms of sale, said deposit may be forfeited at the option of the said trustee, or without forfeiting the deposit said trustee may avail itself of any legal or equitable rights against defaulting purchaser. The said trustee reserves the right to reject any and all bids and withdraw the property from sale. Adjustments with respect to taxes, assessments, insurance, rentals, income from operation of property, interest and all other adjustments shall be made as of the date of sale. Said property is now in possession of and is being operated by Morris Cafritz, as receiver, appointed in said Equity Cause No. 50,717, but by order of court entered in said cause on or about June 10, 1935, said receiver has been directed to deliver possession of said property to the purchaser at said sale upon transfer of title from said trustee to said purchaser, and from date of sale to date of transfer, said receiver will manage and operate said property as agent of the purchaser. The trustee will not be responsible for any bills or expenses incurred in the management or operation of said property. All expense of conveyancing, recording, revenue stamps, etc., is to be at the cost of the purchaser. Terms of sale to be complied with on or before August 10, 1935; otherwise the said trustee reserves the right to forfeit said deposit or to resell the property at the risk and cost of defaulting purchaser upon the foregoing terms, after seven days' advertisement of such resale in some newspaper published in Washington, D. C.

AMERICAN SECURITY AND TRUST COMPANY,
By WM. L. BEALE, Vice President.
Substituted Trustee Under Said Deed of Trust from Corporan Courts Corporation. Appointed in Equity Cause No. 53025, Supreme Court, D. C.
(Seal.) Attest:
A. H. SHILLINGTON, Assistant Secretary.
McKENNEY, FLANNERY & CRAIGHILL, Attorneys for Trustee.
P—June13,15,21,25,27,29July2,5,8,9

BUSINESS DIRECTORY

AIR TRANSPORTATION

AIR SERVICES, INC.
See points of interest in and near Washington from the air in STINSON Cabin Planes. Rates, 14 miles, $1.50; 26 MILES, $2.50. Nightly flights at day rates. Experienced pilots. Washington Air Port.

ANTIQUES

WINTERS ANTIQUE SHOP
Antique Furniture, Bric-Brac For Sale. 619 Penn Ave. N.W. NAt. 4173.

AUTO SERVICE

BARRY-PATE MOTOR CO.
Chevrolet Sales—Service
1130 Conn. ave. N.W. Dist. 4200.

AWNINGS

CORNELL WALL PAPER CO.
714 13th street. NAt. 6708.
Awnings, Wall Paper, Window Shades. Estimates Cheerfully Given.

BAKERS

FA-MUS POUND CAKE
FA-MUS DAIRY BREAD
Est. 40 Years. Holzbeirlein & Sons, Inc. 1849 7th st. nw. No. 4125

CAFES

WEBER'S ALHAMBRA CAFE.
LUNCHES . . . DINNERS.
STEAKS, Chops and Sea Food.
Liquors . . Wines . . Beer . . . Ale.
Parking Space, 402 H st. se.

CASH REGISTERS

NATIONAL CASH REGISTER CO.,
Cash Register—Bookkeeping Machines, New and Used.
1208 H st. nw. NAtl. 1376.

DRUGGISTS

TSCHIFFELY BROS.
Vaccine, Serum Prescriptions, Automobile Delivery Service.
1203 Conn. ave. nw. NAtl. 4106.

HOMEOPATHIC REMEDIES

Poison oak and ivy rhustox 3x, internally and rhustox lotion externally. Homeopathic Pharmacy, 1007 H St. N.W.

JUNK BUSINESS

Machinery, Boiler Wreckers—Contractors Equipment, 2d-Hand Beams, Pipes, Boilers
HARRY STEINBRAKER
1050 30th NW. WE 0611 Branch 2.

LEATHER GOODS

Trunks—Luggage—Saddlery—Harness. All Leather Goods Repaired.
G. W. KING, JR.
511 11th st. nw. NA. 4242.

LUMBER AND MILLWORK

MURPHY & AMES, INC.
Millwork, lumber roofing insulating. Phone WEst 2315, Rosslyn, Va., CLar. 60. Branch Yard, Falls Church, Va., FCh 180.

Oddly Enough . . .

In and Near Washington

$1 *If you know any oddities in or near Washington send them to the Oddities Editor of The Post together with proof of your facts. If your oddity is published The Post will pay you $1 and publish your name. Contributions will not be returned.*

BUSINESS DIRECTORY
(Continued.)

MACHINISTS

J. E. HURLEY
Machine and Boiler Works.
Equipped for All Kinds of Machine Work.
1015 Half St. S.E. LI. 0452-0695.
Night Phone Wisc. 3558.

PRINTERS—STATIONERS

JUDD & DETWEILER, Inc.
Legal, Magazine and Commercial Printing.
Fla. ave. & Eckington pl. ne. No. 0994

RESTAURANTS

CRESCENT CAFE AND RATHSKELLER
Excellent Cuisine. Fine Wines and Liquors and Beer.
723 14th St. N.W. MEt. 6184.

TILE BUSINESS

STANDARD ART MARBLE & TILE CO.
Scagliola, Marble, Slate, Tile, Ceramic, Mosaic, Terrazzo and Artificial Travertine Stone. 117 D st. nw.; NAtl. 7413.

TOWEL SERVICE

Capitol Towel Service Co.
"THE BEST SERVICE FOR THE LEAST MONEY"
A Trial Will Convince.
1111-13 20TH ST. N.W.
Dist. 9090.

The Washington Post

CLASSIFIED ADVERTISING LOCAL RATES

For Washington and Points Within 50 Miles of the District of Columbia

The following rates are for consecutive insertions:

1 time	17c	per line.
3 times	15c	" "
5 times	13c	" "
7 times	12c	" "
30 times	11c	" "

Classified Display 2c per line additional.

The one-time rate applies on skip ads or irregular insertions.

OUT-OF-TOWN RATES.

Ads from points more than 50 miles from the District of Columbia are: 1 time, 20c per line; 3 times 18c per line; 7 times, within 30 days 16c per line; 30 times, within 60 days, 15c per line. Classified Display, 2c per line additional.

Kindly estimate 5½ average words to a line.

Rates for special classifications and yearly contracts furnished upon request.

The Washington Post reserves the right to edit, revise or reject any Classified Advertising.

Misclassification of ads not permitted.

Situation Wanted ads are cash with order.

The Washington Post will not be responsible for more than one incorrect insertion on any order.

Kill Orders or Corrections before insertions (excepting Death Notices) can not be made unless ordered before 6 p. m. any day.

The Washington Post strives at all times to prevent insertion of fraudulent or misleading advertisements.

Information concerning any ad that proves misleading or fraudulent will be appreciated.

Phone NATIONAL 4200
Ask For An Ad-Writer

LOST 1

DOGS—1 bulldog, male, light tan, year old, wearing collar; 1 wire-hair terrier female, white, wearing collar; strayed from 1107 F st nw. Reward.

GLASSES—Gold frames; dbl. lens; Mon., June 17, bet. 6 and 6:30 p. m., on Pa. ave. car or 7th st. wharves. MEt. 8669.

GLASSES, in the Senate gallery or in the corridors; brass hinge in side temple bow. Reward. DE. 2769.

GLASSES—Pair; tortoise-shell rimmed; on 19th st. nw., near Oregon ave., Friday. Reward. Phone NOrth 5031.

Post Classified Ads.—National 4200.

LOST 1
(Continued.)

PIN—Diamond and sapphire; between Chevy Chase Club, Devonshire place and Congressiona Country Club; on Saturday, June 15. Liberal reward will be paid for return. Kenny. DI. 0795.

PURSE—Containing $22; on C. U. car Friday. Reward. NOrth 9179.

POLICE DOG—Black; named Yeddo; wearing collar. Reward. 8103 Saratoga ave., Silver Spring; SHep. 2636.

$40 REWARD

For return of a brown caracul fur coat with black curl on lower right side, brown fox collar and cuffs; Saks label; lost on June 7 from automobile parked at 21st and F sts. nw. Notify Nichols Co., 326 Woodward Bldg.

PERSONALS 3

BABIES—Special care given by experienced nurse in her own home, day, wk. or mo.; reas. 1224 14th nw.

DINGLE'S DINING ROOM, 1403 L st. nw., has the best special dinner, only 50c; served 3:30 to 8 p. m. ME. 7803.

HEMORRHOIDS (piles) eradicated by my own methods; results effective for a lifetime or money back; write for booklet; no drugs or surgery. DR. SOMMERWERCK, 1365 Columbia rd.; AD 0388.

REG. NURSE—Former Supt. of Convalescent Home; has vacancies for chronic or elderly patients in suburban detached home, large porch; special diet; good care; Dr.'s ref. Sh. 1766 Mon.

BUSINESS PERSONALS 4

CHAMBERS CO.
Complete Funeral as Low as $75.

CHAMBERS CO.
One of the Largest Undertakers in the World.

MOTOR TRAVEL 10

SEDAN leaving Mon. or Tues. take 2 to Minneapolis via Chicago; also sedan to Denver, take 3 via Omaha Monday or Tuesday. Phone NAtional 8717.

WANT YOUNG MAN to help drive and pay expenses to Minneapolis; leaving Thursday. MEt. 8241.

HELP WANTED—FEMALE 11

ATTRACTIVE (2) contact business men; drawing acct. Daniel Co., 907 15th nw.

BEAUTY CULTURE—Earn while you learn. Stewart's Beauty System, 921 F st. nw.

BEAUTY OPERATORS and expert finger wavers. 1363 Conn. nw. NO. 9131.

LADIES of refinement, age not important, for dignified employment, full or part time. Business experience unnecessary. Apply mornings. Real Silk Hosiery Mills, room 602, 1319 F st. nw.

PRESS OPERATOR—For family dept.; experienced only. Apply Elite Laundry Co., 2117 14th st. nw.

SILK PRESSER—Must be experienced. Apply Elite Laundry, Dry Cleaning Dept., 2117 14th st. nw.

SILK PRESSER—Must be thoroughly experienced; also knowledge of repair work. 3159 17th st. nw.

WAITRESSES — Experienced. Apply The Rendezvous, 809 H st. ne.

WOMAN with car, attractive, interested in cosmetics. Phone Mrs. Emmett, Apt. 811, Fairfax Hotel. POtomac 4480.

YOUNG LADIES. Pleasing personality, to make small downtown collections. Automobile essential. Salary, gas, oil expense paid. Apply immediately, giving phone number. Refs. required. Address Box 193, Washington Post.

HELP WANTED—MALE 12

ADVERTISING SALESMAN—Age 25-30, with local experience; sales and operation; $140 mo. Boyd's, 1333 F st.

BARBER—American; first class; for 2 weeks. 619 Pa. ave. se.

BARBER—First class. Apply 1907 Pa. ave. nw.

BARBER wanted; expert; steady job. 1729 Wisconsin ave.

BOOKKEEPER-STENOGRAPHER—Age 25-30; experienced; $100 month; Virginia resident preferred. Boyd's, 1333 F st.

BOOTBLACK—1st class. Apply 716 H st. ne. Model Barber Shop.

DRAWING ACCT. if qualify our sales work. Daniel Co., 907 15th st. nw.

FENDER and body man. Apply rear 1219 13th st. nw.

Post Classified Ads.—National 4200.

HELP WANTED—MALE 12
(Continued.)

ELECTRICIAN — For apartment house; must understand elevators and general repairs and have tools; permanent; single man preferred; $75 month, room and meals. Apply basement entrance, 1522 21st st. nw.

JANITOR—Colored; must be handy with tools. Apply 3348 16th st. nw.

MAN—Experienced; to do body and fender work. Apply ready for work at 14 H st. ne., Maryland Service Co.

MEN—Two; needed at once; with some sales experience; salary and commission. Apply between 10 and 11 a. m., 2250 Sherman ave. nw.

MEN to enter business paying $30-$60 weekly. Must be neat. Only 3 needed. Apply immediately 9 to 12. Real Silk Hosiery Mills, International Bldg.

ORCHESTRA LEADER who can supply an orchestra of six pieces, some of whom must sing and who can supervise and engage small floor show for a small hotel. State cost of orchestra, room and board being furnished by hotel. Box 189, Washington Post.

PRESSERS, wool and linen; must be experienced. Apply Elite Laundry, Dry cleaning Dept., 2117 14th st. nw.

PRESSER—Piece work. Davenport Valet Shop, 3525 Davenport st. nw. Ch. Ch. car.

SALESMAN-COLLECTOR—Ins. debit; age 27-37; married; auto; $250 cash bond; $32.50 and comm.; average $60 week. Boyd's, 1333 F st. nw.

SECRETARY—Single, experienced with lumber company; age 22-27; $90 mo. Boyd's, 1333 F st.

SHOE SALESMAN—Young man, 18 to 21, with shoe experience. Newark Shoe Store, 434 9th st. nw.

STENOGRAPHER—With wholesale experience; age 20-23; $80 month. Boyd's, 1333 F st.

STENOGRAPHER—Experienced and able to take 120 w. p. m.; some traveling; $125 mo. to start; opportunity for advancement. Boyd's, 1333 F st.

STENOGRAPHER—Age 18-25; experienced for position in Alexandria; $25 for 40-hour week. Boyd's, 1333 F st.

TYPIST-CLERK—Age 18-24; must be Washingtonian; $15 wk. Boyd's, 1333 F st.

YOUNG MAN—21 or over wishing to make permanent connection with old established company in sales department. Must be well recommended, and willing to work hard for position with good income. See Mr. Saylor, 724 11th st. nw., 9:30 to 11 a. m. ONLY.

SALESMEN (3) with cars. Permanent position. No canvassing. Advanced commission to start. Salary, $175 per month when qualified. Apply Tuesday, Employment Manager, 4209 9th st. nw., 10 to 2 and 4 to 6.

WANTED — 10 carpenters. Apply 4th and Decatur Sts. N.W. Bring tools.

Telephone Salespeople
Those with experience preferred. Splendid opportunity for hard workers and those that can produce. Liberal commission arrangement. Apply Mr. Golnick, Room 507, 8:30-10:00 a. m., The Washington Post.

CHILD'S RESTAURANT
1340 NEW YORK AVE. N.W.
requires the services of a young man for evening cashier's position. Apply 3 p. m. Tuesday.

SALESMEN.
If you are desirous of increasing your income, do not overlook this opportunity. We are in need of several high-class salesmen for our sales force. You will be instructed and trained by our sales supervisor and given every assistance, assuring you of making a success, provided you are willing to work hard and follow instructions. The men selected will be given a very liberal drawing account and commissions as high as 15% paid weekly. There are no holdbacks or reserves. See Bob Loveless, Tuesday, between 9-12 a. m. only. 1501 14th st nw.

AT ONCE
Three men between 25-55 to train for better position, experience unnecessary. Reference required. Good pay arrangements. Only ambitious workers need apply. See employment manager, 9 to 12, at 822-A Conn. ave., between H and I sts. nw.

Post Classified Ads.—National 4200.

HELP WANTED—MALE 12
(Continued.)

Men of Good Character
21 years of age or over, residing in Washington at least one year, to join new FREE class for hackers' license examination. Call at 9:30 a. m.

MAKE GOOD MONEY
Driving Cabs. See Mr. Cruze,
BELL CAB CO., 1317 L N.W.

WANTED
WHITE CHAUFFEURS
WITH IDENTIFICATION CARDS
TO DRIVE
NEW DIAMOND CABS
APPLY MR. HIPSON
1ST AND M STS. N.E.
6 A. M. TO 6 P. M.

HELP—MALE—FEMALE 13

WAITRESSES, counter-girls; busboys. Waters Hotel Agency, 903 G pl. nw.

PRINTING SALESMEN
COMMISSION BASIS
FREA PRINTING CO.
1326 EYE ST. N.W.

SITUATIONS—FEMALE 16

TWO GIRLS, colored, want part-time work. Call DI. 0591.

YOUNG GIRL, colored, wants job as nursemaid or mother's helper. DE. 2561.

SITUATIONS—MALE 17

COLORED college student desires night work. Will give references. AD. 2410.

YOUNG MAN (colored); afternoon work as waiter, bus boy; odd jobs. DE. 0213.

INSTRUCTION 19

MEN wanted, with fair education, mechanically inclined, now employed, desiring to better their positions by qualifying as installation experts and service engineers in electric refrigeration and air conditioning. No experience neces., but applicants must be willing to train spare time for a few months. Write, giving age, phone, present occupa. and address. Box M-225, Washington Post.

SHORT, intensive courses; individual instruction; shorthand, type. and bkkg. Poteet's Bus. Col., 14th& I sts. NA. 4717.

CARD PUNCH OPERATION INSTRUCTION given on all leading types of International key punch machines. Easy to learn. Widely used in governmental departments. Rates reasonable. Day and evening sessions. Classes now forming. Phone National 1748, Strayer College, Homer Bldg., 13th and F sts.

BUSINESS OPPORTUNITIES 23

BARBER SHOP—2 chairs, equipped, bargain for cash; large kitchen in rear. 1010 Eye st. nw. AD. 4868-J.

DELICATESSEN—In air-cooled 5-and-10 store; bargain. Phone ME. 6040. Mr. Barton.

DELICATESSEN—Rent, $40; $350 weekly business; extra good; $2,650.
GROCERY—Liquors; rent, $75; apt. above; $1,250 weekly business; $5,000, plus stock.
R. M. DeSHAZO, 1123 14th nw.; NAt. 5520.

UNUSUAL BARGAIN—Leaving city unexpectedly. Must sell partly furn. rooming house, 7 rooms, for $250 cash. Rents for $50. LI. 3143.

MONEY TO LOAN 26

ON diamonds, watches, jewelry, silverware, &c.; no adv. arrangements neces.; lowest int. rates. Rosslyn Loan Co., Rosslyn, Va.

ADVANCES on diamonds, watches, jewelry and silverware, etc.; loans $200 and over, 2%; all tickets good one year. Horning's Loan Office, Opposite Wash. Airport

CREDIT SERVICE; courteous, reasonable, prompt. NAt. 6150. 1409 L st. nw.
FIDELITY PLAN CORPORATION.

REAL ESTATE LOANS 27

MONEY TO LOAN ON
D. C. IMPROVED REAL ESTATE.
A. C. HOUGHTON & CO., Realtors,
909 15th st. nw. Dist 7536.

AUTOMOBILE LOANS 28

AUTO LOANS 6% PER ANNUM 12-MONTH PLAN.
No Indorsers. Arrangements confidential.
PUBLIC AUTO FINANCE CO.
920 New York Avenue
NAtional 1262.

QUICK AUTO LOANS
CAPITAL AUTO FINANCE SERVICE,
901 New York Ave. N.W. ME. 1355.

ROOMS—FURNISHED 30

A LARGE double room, 3 windows, shower; a. m. i. unlim. phone, gar. opt.; home privileges; also single room. 1427 33d st. nw.

ANNEX (Grafton) — Comfortable rooms; running water; near shower; reas. rates. 1735 De Sales st., off Conn. ave.

ARIZONA HOTEL—310 C st. nw. One block off Pa. ave.; neatly furnished rms., lobby; 3 baths on each floor; shower baths; continuous hot water; $3.50 week up; transients, 75c to $1.

ATTRACTIVE large double bedroom, a.m.i., unlim. phone; shower; home privileges. 1427 33d st. nw. WEst 1978.

CHEVY CHASE (3718 Jenifer st., ½ block Conn Ave.)—Front, private bath, twin beds.

CHURCH ST. NW., 1749 (nr. Dupont Circle)—Single or double, adj. bath; gentlemen.

CLIFTON ST. NW., 1431—Room; private family; inst. h. w.; gentleman, Col. 4613.

COLUMBIA RD. NW., 1336—Large, airy room, semiprivate bath; refined, clean home; $16 month.

COLUMBIA RD. NW., 1752—Front and back comfortably furnished rooms; twin and double beds; large closets; reas.

COLUMBIA RD., 1834—$3.50-$4.50 wk.; single, double rms; clean, cool, 4 baths; instant h. w.; 10 min. to downtown, 2 car lines; hall rm. $3; men. AD. 10213.

DELIGHTFUL, single room and shower for gentleman Government employe; reasonable; near 18th and Columbia rd. Call ADams 6035.

DUPONT CIRCLE—1747 P st. nw. Cool, attractive single or double room in physician's home; every convenience; reas.

EAST CAJITOL ST., 904—Large room; next bath (with shower); cont. h. w.; unlimited phone; lady or gentleman.

EUCLID ST. NW., 1236—Extra-large rm.; 7 windows; 1 blk. 14th st. car; lovely location; priv. home; $25 mo. AD. 1693.

EVERETT HOTEL—1730 H st. nw. Rooms, with running water, $1.25 and up; 4 blks. shopping center and Govt. offices.

FRANKLIN ST. NE., 25—One room and inclosed porch; l.h.k., or two men. PO. 1816.

GIRARD ST. NW., 1337—Large double rm.; cool, convenient; reasonable; unlimited phone. ADams 3686.

HARROWGATE APTS—1833 N. H. ave. nw., Apt. 112. Young lady would like to share her apt with another young lady; bed, studio couch; kitchenette; Frigd.; $20 mo.; refs. DEc. 1450.

HARVARD ST. NW., 1459—Large, airy; twin beds; $4 wk. ea.; also one with double bed, $3.50 wk. ea. COl. 0489.

L ST. NW., 1322—Large, 1st-floor l. h. k. room with kitchenette, gas range, running water; reasonable. Also l.h.k. and sleepnig rms., running water; $6 wk. up.

LAMONT ST NW., 1622—Cool, front room; studio couch; piano; near telephone.

LOGAN HOTEL—13th st. at Logan Circle. Rooms, with running water, $1.25 up; with bath, $1.50 up; reasonable weekly rates; walking distance. NOrth 2000.

M ST. NW., 1329—Lg., cool rm., basement flr.; hot & cold water; sep. ent.; $20 mo.

Post Classified Ads.—National 4200.

ROOMS—FURNISHED 30
(Continued.)

MERIDIAN PL., 1483—Cool, with running water; detached house (large porch); c.h.w.; shower; $18 mo. Col. 4027.

MERRILL MANSIONS
1361 Fairmont st. nw.; very clean, pleasant; attractively furn.; also l. h. k. apt.

MT. PLEASANT, 3156 18th st. nw.—Outside, comfortable single and double rooms; all modern improvements; reas. Col. 7397-W.

NEAR 5th and Emerson sts. nw.—Nice room for gentleman; single or double, adjoining bath; half-block from bus start; all conveniences. COl. 3854-J.

NEAR Wardman Park, 2623 Garfield st. nw.; large double room; southern exposure; shower. ADams 1098.

NEW HAMPSHIRE AVE. NW., 1271—Single or double room, with or without board; gentlemen; cont. hot water; shower baths; phone; all modern improvements.

P ST. NW., 2014—Dupont Circle. Nicely furn., newly decorated single, double rooms; clean, cool; reasonable.

SOMERSET PL. NW., 1363—Large front room in newly furnished home (private); for 1 or 2; reasonable. GE. 2846.

SPRING RD. NW., 1310—Single room, near bath; reasonable. COl. 4888-R.

TAKOMA PARK, Md.—Near car lines; cool, attractive, twin bedroom; in private home; for 2 gentlemen; $5 week each; lovely surroundings. 108 Chestnut ave. SHepherd 3099.

THE WESTMINSTER—1607 17th st. nw. A few vacancies; double rooms; each with bath or running water, $8, $9, $10; also single rooms, $7.

VERMONT AVE. NW., 1332—Large, cool, comfortable rms.; twin beds; gentlemen.

WALKING DISTANCE — 2104 Eye st. nw. Large double room, 2d-floor front; newly furn.; unlimited phone; $30 for 2. Also large double basement room; private entrance; $18. WEst 1821.

YOU ST. NW., 63—Spacious, cool front room; private home; suitable 1 or 2 gentlemen; nr. Gov't Printing Office and Union Station; meals optional; reasonable.

7TH ST. NW., 4820—Near Sherman Circle. Large, front, twin-bed room; next bath; nicely furnished; $20 mo. AD. 6552.

9TH ST. NW., 7000—Convenient to car line; large front room for one or two; semiprivate bath; $20 month; private home. Georgia 0398.

11TH ST. NW., 1219—Clean, comfortable rooms; single, $4 week; double $5 week; downtown; walking distance.

12TH ST. NW., 1017—Clean, light, quiet, lovely, single and double rms.; cheap.

13TH ST. NW., 3224—Extra large (4 windows); for 2 gentlemen; twin beds; reas.

14TH ST. NW., 1125—Extra-large room, with private bath; clean, attractive.

14TH ST. NW., 3406—2d floor; large, attrac. rm., next bath; ideal for couple; l. h. k. privileges; no children; $30 mo.

16TH ST. NW., 1846—Room, near bath; continuous hot water; gentlemen; $20 mo.

16TH ST. (extended)—Large, front; twin beds; semiprivate bath; also single, with private bath. GEorgia 4157.

16TH ST. NW., 1815 — Front room, kitchenette, bath, gas, elec. furnished; reas.

18TH ST. NE., 401—Excellent location; large front room, twin beds; all modern improvements; $3 wk. each. LInc. 7927.

18TH ST. NW., 1216—2 single and one double; men only; $10 to $25. NAt. 7055.

18TH ST. NW., 1616—Walking distance; cool, clean, attractively furn. rooms.

HOTEL INN 608 9th, st. $1-$1.50 per day; $6 up wkly.

ROOMS—UNFURNISHED 32

EASTERN AVE. NE., 3415 (Mt. Rainier, Md.)—Entire 2d floor in priv. home; 3 rms., kit., lav.; gas, light; fur.; $35 mo.

SUBURBAN ROOMS 33

BRADDOCK, VA.—Cool, attrac. rm.; in priv. home; double $4 wk., single $3; conv. trans. 82 Mason ave.; Alex 347-J.

LIVINGSTON HGTS., VA.—In lovely country home, large, cool attrac. rms.; single $15 mo., double $20. 403 N. Glebe rd.; Clar. 969-J.

NEARBY ROSSLYN, VA. (Fort Myer)—In large exclusive country home; large double room; beautiful surroundings; one mile from downtown; with or without breakfast. Walnut 8905.

NEARBY MD. (bus stop)—Beautifully furnished room, adj. semipriv. bath; twin beds; clean, cool, quiet; handsome modern home; superior meals; large shady porches and lawns; $40 mo. ea. person; free transportation 1 way. SHep. 2559.

ROOM—With lovely view; in fine new house; 20 min. to shopping dist.; breakfast if desired; reasonably priced; quiet and beau. location. Ph. Walnut 9122-J.

ROOM and BOARD 34

A BOARDING club downtown; excellent for Govt. clerks and business people; also table board. 1124 12th st. nw.

ALL STATES TAVERN, 500 E. CAP. ST.—Outside rooms; gentlemen only; meals if desired. Lincoln 8751.

CHEVY CHASE, MD.—6619 East ave. Double and single rooms; home privileges; excellent meals. Wisconsin 2915.

DOWNTOWN, 518 10TH ST. NW.—Newly decorated rooms with excellent board. ME. 9000.

DUPONT CIRCLE, 2017 O st. nw.—French family has single and double rooms; semipriv. bath; twin beds; walk distance.

E. CAPITOL ST., 914—Bright cheerful rooms with board, nicely furnished.

FLORIDA AVE. NW., 2146—Large, sunny rooms; twin beds; $5.50 per week. Call NOrth 9637.

K ST. NW., 1733—Vacancies for men. 1735 19th st.—Vacancies for ladies.

KENYON ST. NW., 1327—Nr. Park rd. All home privileges; cool rm.; twin beds; excellent table; laundry priv.; 1 or 2 girls (Gov't); $35.50 mo. ea. COl. 2873-J.

KILBOURNE PL. NW., 1712—2d floor fr., twin beds; south room; sleeping porch. Summer rates; home comfort. CO. 9358-J.

TAKOMA PARK, D. C.—735 Butternut st. Cars, bus.; double; with sleeping porch; reasonable; garage if desired; detached home; nearby tennis courts, swimming pool. GE. 2990.

THE NEDRA—1740 New Hampshire ave. A beautiful, cool residence for men and women. Excellent meals. Recreation rm. Private banquets, dances. DE. 5630.

VERMONT AVE. NW., 1326 — Downtown; nicely furn. double rms.; excellent meals served at regular hours; $27.50 up.

WYOMING AVE., 2011—Double room for young men; semiprivate bath; private entrance; delightfully cool.

19TH ST. NW., 2111—Delightfully airy; 3 exposures; extra large, with porch; also smaller room; meals optional. DE. 0343.

WANTED—ROOMS—BOARD 43

NORTHWEST SECTION—Large, cool studio living room with private bath; walking distance downtown; $25 to $30 month. Box 191, Washington Post.

MOVING and STORAGE 44

ANDERSON VAN SERVICE, 11th & N. Y. ave. NA. 7670. Long distance, local moving; special rates N. Y., Boston, Florida.

APARTMENTS—Furnished 45

ATTRACTIVELY furnished, foyer, one room, bath, with balcony, large closet; on car and bus lines. Apt. 507, The Argonne, 1629 Columbia rd.

A CAR AND GUIDE FURNISHED FREE—Furn. and unfurn. apts. and houses. 927 15th st. nw., Room 307. NAtl. 8717.

BEAUTIFULLY furnished; rent for 1 year or less; 2 bedrooms, dining, kitchen, bath; very large living room; furn. porch; $160 mo. Box 4, Washington Post.

COLUMBIA RD. NW., 1901—Apt. 302. Very attrac., cool corner apt.; 2 rooms, k. and bath, porch; adults; reasonable.

COLUMBIA RD. NW., 1856—Living room, bedroom, priv. bath; elec. grill; newly decorated; $45 a month.

COOL, attrac. furn. 3 rms., rollaway bed, dressing closet, screened porch; elev. and switchboard serv.; until fall. COl. 8425, Ext. 23.

DUPONT CIRCLE—Bachelor studio; fireplace; nicely furn.; screened porch; private bath; gentlemen. NO. 2702-J.

F ST NW., 1737—Sublet 2 rooms and bath newly furnished apt., complete privacy; Frigidaire. Inquire top floor. DI. 1674.

MERRILL MANSIONS
1361 Fairmont st. nw.—Cool and very attractive 2 rooms, porch, kitchen, private bath; attractively furnished; $35 month.

SAVOY—3 rooms, kitchen, bath; nicely furnished; elevator service; $67.50 a month. 2804 14th st. nw. AD. 3014.

SUBLET 3 months, choice desirably furnished apt. situated within 10 minutes' walking distance of downtown, overlooking West Potomac Park. Reasonable. 604 Potomac Park Apts., NAt. 9162.

SUBLET—3 months; attrac. furn. living rm., bedroom, kitchen, bath; $72.50; refs.; adults. COl. 10241.

UPPER CONN. AVE.—Single apt.; cool; sublet for July; reas. EM. 6800, Apt. 309.

WALKING DISTANCE—2104 Eye st. nw. Attrac. furn.; large, cool studio room, dinette, Pullman, kitchen, private bath; unlimited phone, gas and elec.; $50. WEst 1821.

WESTCHESTER—Large liv. rm., solarium, dress. rm., kitch. and bath; completely furn.; $85 a month. Phone CLeve. 0110.

WYOMING AVE. NW., 1802—Cool, quiet, $5; comfort. room; easy chairs; l. h. k.

14TH ST. NW., 2544—1 and 2 rms., kitch., bath; gas and elec. included; $35 a ...

DOWNTOWN.
2 rooms, kitchenette, bath $35
A. M. COOPER.
820 11th St. N.W. NAt. 1332.

Francis Scott Key, Apt. Hotel
20th and F sts. nw. 1 room, kitch., bath; completely furn.; linens, silver; Frigidaire; day, week, month. NAtional 5425.

Continued on Next Page.

Gasoline Alley

Beware of Overexposure

Post Classified Ads—National 4200.

APARTMENTS—Furnished 45

(Continued.)

NEAR CAPITOL.
314 East Capitol St.; Apt. 32; 3 rooms and porch; fully furn.; very cool and attractive. Reas. LI. 7280.

London Hall Apt. Hotel
1133 13th st. nw. All outside apts.; bed-living room, kit., bath, dressing closet; Frigidaire; day, $3; week, $17.50; month, $58 and up. NA. 9016.

FOR COLORED—Columbia rd. nw., 1119. One rm., kitch., semiprivate bath; running h. w.; all in first-class condition.

Furnished or Unfurnished 46

QUE ST. NW., 2222—Very desirable location; 3 rooms, kitchen and bath; 2 exposures; July to Oct. Nor. 6061.

THE FLEETWOOD—3707 Woodley rd. nw. 1 or 2 bedrms., living rm., kitchen, dinette and bath; Frigidaire. CL. 0515.

The Cavalier
APT. HOTEL
3500 14th St. N.W.
Listing just a few of the conveniences at the Cavalier. All fire proof. A. A. A. Hotel. Coolest location, near Rock Creek Park on direct car line. Semi-residential neighborhood, near schools, stores, etc. Free parking, pleasing environment and refinement. Reasonable. Entrance Hall, Living Room, Bedroom, Dinette, Kitchenette and Bath.
$65.00 and up
Full hotel service optional. Dine in our Restaurant. Dinners, 50c & 75c.
JOS. L. TALL, Mgr.

APARTMENTS—Unfurnished 47

BRIGHTWOOD COURTS—5320 8th st. nw. 2 spacious rms., large kitchen and bath; elec. refrig. on house current; 2 exposures; $43.50 and $52.50.

CLEVELAND PARK—Corner apt.; living room, 2 bedrooms, dinette, kitchen, bath; elec. refrigeration; 4 large closets; light and airy; wide lawns around buildings; $65 month. 3020 Porter st. nw. See janitor or call Hugh Warren, NA. 9453.

EUCLID ST., 1740—1 room, dinnette, kit., bath; $40; free electricity; refrigeration; elevator. AD. 6713.

GEORGETOWN—1079 31st st. nw. 1 rm., kitchenette and bath; elec. refrig., gas stove; $37.50. DIst. 2340.

IRVING ST., 1328 NW.—Lovely living room, bedroom, kitchen; semiprivate bath, gas, electricity; $45.00; ideal location; emp. couple.

KENNEDY ST. NW., 1326—Entire third floor consisting of 2 rooms and private bath; l. h. k. permitted.

HARVARD ST. N.W., 1318—5 rooms, bath; 1st floor; yard; refrigeration; oil heat; good condition. Adults.

MARYLAND COURTS—816 E st. ne. 3 rooms, kitchen and bath; Frigd. on house current; cross ventilation; west exposure; first floor. LIncoln 10490.

MONROE ST. NW., 1363—3 rooms, kitchen and private bath; garage; continuous h. w., gas., elec. included; adults.

SEATON PL. NE., 19—4 rms., kitch., bath and porch; $40. NAt. 1670.

WYOMING AVE. NW., 1811—2 and 3 rms., kitch. bath, recep. hall, porch; $47.50 and $50; free refrig. See res. mgr.

4TH ST. SW., 1119—Entire 2d floor; lovely home; 2 large rooms, kitchen, private tile bath; $32.50; adults. ME. 1037.

DESIRABLE apts. in well-located buildings.
BLISS PROPERTIES.
1811 Columbia Rd. N.W. ADams 3500.

THE SUSQUEHANNA.
1430 W st. nw.
3 rooms, kitchen and bath..........$45
Montgomery, 1151 North Capitol St.
Apts. of 4 rms., kit. and bath......$50.00
WASHINGTON LOAN & TRUST CO.
9th and F Sts. N.W. NA. 3440.

BEAUTIFUL CORNER APARTMENT.
2617 15th st. nw.—Front; 3 rooms, kitchen and bath; Frigidaire........$45

Apartments in all sections of the city.
AMERICAN SECURITY & TRUST CO.,
Real Estate Department.
15th St. and Pa. Ave. NW. NA. 4815.

1006 MASS. AVE. NW. (downtown)—Five rooms and bath, $57.50.
LINKINS CO.
1733 De Sales St. DIst. 3522.

DOWNTOWN APARTMENTS.
1729-31 H ST. NW.
5 rooms, kitchen and bath..........$65.00
NATIONAL MORTGAGE & INV. CORP.
1004 Vermont Ave. NA. 5833.

SIBLEY (15 M ST. NW.)
2 rms., kitchen and bath, $42.50. Free refrigeration. Resident mgr. Apt. 5.
ST. DENNIS (1636 Kenyon St. NW.).
3 rms., kitchen and bath $55.00. Free refrigeration. Resident mgr. Apt. 22.
3010 WISCONSIN AVE. NW.
Opposite the Cathedral.
2 rms., kitchen and bath..........$55.00
Free refrigeration. See res. mgr. or janitor.
J. C. WEEDON CO.
1727 K St. N.W. MEt. 3011.

HIGHLANDS
Conn. Ave. at California St.
Parlors—Roof Garden—Excellent dining room in building—24-hour switchboard and elevator service.
Corner apt., consisting of double living room, 2 bedrooms, kitchen and bath, now available. Electricity included in the rental.
LINKINS CO.
1733 De Sales St. N.W. Dist. 3522

WESTMORELAND
2122 California St.
Just Off Connecticut Ave.
Several desirable apartments now available:
3 rooms, kitchen and bath, $77.50
4 rooms, kitchen and bath, $100.00
Frigidaire—Electricity included in rent. 24 hour switchboard and elevator service. Excellent dining room.
LINKINS CO.
1733 De Sales St. Dist. 3522

Post Classified Ads—National 4200.

APARTMENTS—Unfurnished 47

(Continued.)

3 ROOMS, KITCHEN, BATH..........$55.00
Excellent location, nr. 16th and Col. rd.
FISCHER & COMPANY.
907 15th st. nw. MEt. 0045 or COl. 7260-J.

Attractive apartments in desirable locations, 3 to 5 rooms and bath, $42.50 to $80.00.
A. S. GARDINER.
1510 K St. N.W. NA. 0334.

THE MINTWOOD,
1843 Mintwood Place N.W.
Near 18th st. and Columbia road; 2 car lines. 1 room, reception hall and bath, $30. 3 rooms, reception hall, kitchen and bath, $55; front apt., southern exposure; free electric refrigeration.
WALTER A. BROWN.
1400 H St. N.W. NAtl. 1652.

THE BAYHEAD,
724 3d st. nw.
Fireproof bldg.; elevator, elec. refrig.
2 rooms, kitchen, bath..........$42.50
PEYSER & DREYFUSS, INC.,
1518 K st. nw. NAt. 0583.

2902 PORTER ST. N.W.
3 rooms, kitchen, porch and bath..$60.00
Electric refrigeration and elevator.
3504 13TH ST. N.W.
6 rooms, kitchen and bath..........$80.00
Electric refrigeration.
4550 CONN. AVE. N.W.
2 rooms, kitchen and bath..........$70.00
Electric refrigeration.
Elevator and secretarial switchboard.
2900 CONN. AVE. N.W.
3 rooms, kitchen and bath..........$75.00
4 rooms, kitchen and 2 baths.......$110.00
Electric refrigeration, elevator and switchboard service.
H. G. SMITHY CO.
811 15th St. N.W. NA. 5904.

1413 GIRARD ST. N.W.
2 rooms, kitchen and bath; free refrigeration $45.00
LEE D. LATIMER CO.
722 Investment Bldg. NAt. 4146.

THE ALBEMARLE.
CORNER apt.; 2 exposures; 4 rooms, kitchen and bath; elec. refrig. on house current; 24-hour elevator. Very reas. Phone DEcatur 2931 or WEst 2044.

1413 GIRARD ST. N.W.
2 rooms, kitchen and bath; free refrigeration $45.00
LEE D. LATIMER CO.
722 Investment Bldg. NAt. 4116.

1316 New Hampshire Ave.
A centrally located building very convenient to down town, offices, etc. Select units of 3 rooms, kitchen and bath now available at $77.50. 24-hour switchboard and elevator service. To inspect, call Resident Manager, NO. 6143.
H. L. RUST COMPANY
1001 15th St. NAt. 8100.

COLORED—1122 Kenyon st. nw., 3 rooms, kitchen, bath and porch, $50.
C. H. HILLEGEIST CO., NAt. 8500.

FLATS for RENT 49

632 MASSACHUSETTS AVE. N.E.
3 rooms, kitchen and bath..........$40.00
H. G. SMITHY CO.
811 15th St. N.W. NA. 5904.

OFFICES for RENT 50

OFFICE ROOMS, $10 PER MONTH.
401 7TH ST. N.W.

BUSINESS PROPERTY—Rent 52

514 F St. N. W.
Desirable modern store..........$100.00
GEORGE F. HANE, INC.
1422 F St. NW. NAtl. 3964.

STORES for RENT 53

STORE—With apt. above; also grocery business ($450 weekly) for sale. Mr. Lawton, DI. 9486.

HOUSES—Rent—Furnished 54

BETHESDA, MD.—Furnished; new 6-rm. brick house; screened porch; garage; 1 or 2 months. WIsconsin 2616.

CHEVY CHASE—Delightful home of naval officer for summer months; beautiful setting of trees. WIsconsin 3510.

DELIGHTFULLY cool Chevy Chase, bordering golf course; 3 bedrooms, 2 baths, sun porch 2d fl.; 2 bedrooms, 1 bath 3d fl.; screened and garage; rental $100 monthly; available immediately. Phone Mayo, West 3168.

FOR summer months; very cool 8-room house; inclosed and open porches; servants' quarters; elec. refrigerator; double garage; shade trees. 3207 Cleveland ave. nw.; phone CLeveland 3403.

SEE this fine home of 9 rms., 3 baths, near 14th and Clifton sts. nw. Newly redecorated, all modern conveniences, completely furnished, $125. Rental Dept., Toledo Guaranty Corp. NAt. 2652 or NAt. 2625. Open evenings.

TAKOMA PARK, D. C.—1st and Van Buren Nw. Detached, insulated, hollow-tile semibungalow; garage; elec. refrigeration; large yard; porches; lease by year or less. Apply 6519 1st st. nw.

UNUSUAL HOME—9 rooms, 2 baths, nicely and completely furnished. Located at 16th and Colorado ave. nw. Large lot, double garage. For summer or year. $145 month. Rental Dept. Toledo Guaranty Corp. NAt. 2652 or NAt. 2625. Open evenings.

ITALIAN VILLA
109 BROOKSIDE DRIVE,
CHEVY CHASE-KENWOOD.
14 rooms, attractively furnished (5 bedrooms), 3 baths, 2 servants' rooms and bath, large living room, library, sun parlor, dining room, breakfast room, recreation room in basement, large terraces, sunken garden, double garage, all modern conveniences. Will rent furnished or unfurnished from July 1 for 2 or 3 years. For summer only at $200 a month. Owner leaving city July 1, must rent. Call WIs. 2408.

HOUSES—Rent—Unfurnished 56

CHEVY CHASE, D. C. — New, detached, brick; 6 rms., 2 baths; garage; Frigd. BRODIE & COLBERT, INC., NAt. 8875.

IRVING ST.—6 rooms and bath; garage; h.-w. h.; vacant; $52.50. GE. 5544.
WASHINGTON REALTY CO., INC.

CHEVY CHASE MODERN HOMES.
Six rooms and 1 bath to 10 rooms (5 bedrooms) and 2 baths; moderate rentals. Auto service for inspection. LESLIE D. MEASELL. CLev. 4733 or CLev. 3465.

Off Upshur St. 7 rooms and bath, fireplace, yard, modern. Car service. GEorgia 5544.
WASHINGTON REALTY CO., INC.

We Have for Lease
SEVERAL ATTRACTIVE HOUSES UNDER $100
Also wide range of higher priced homes available now and later.
Call Mrs. Lynch.
WAGGAMAN-BRAWNER REALTY CORP.
1700 Eye St. N.W. MEt. 3860.

Increase the Value of Your Home
TAKE ADVANTAGE OF THE
FEDERAL HOUSING PLAN
YOU can beautify and improve the comfort, appearance and utility of your home. New materials and new methods of construction for renovizing will increase its value.
Consult the firms listed here for information about easy plans to renovize on easy terms.

RECOMMENDED SERVICE 77

Builders—Contractors

CARPENTER—Brick, cement, painting, gen. contractor; guaranteed wk. DI. 6479.

WHY TAKE CHANCES?
When you can have your repairs made by a RELIABLE COMPANY that does its own work; no sub-contractors.
CHECK THIS LIST AND GET OUR ESTIMATES.
Papering Roofing Porch inclosures
Painting Carpentry Hardwood floors
Plumbing Garages Weather-stripping
Plastering Stucco Electrical work
The Federal Housing Act has made it easy to finance your improvements.
General Contracting Co., Inc.
923 New York Ave. N.W.
DIstrict 3379-[illegible]

Building Materials

REPAIR AND MODERNIZE YOUR HOME
[illegible] | Our Low Monthly Payments Fit ANY Budget
CAREY ROOFINGS
HUDSON SUPPLY & EQUIPMENT CO.
7th and T Sts. N.E. PO. 1412.

Get quick results from alert, responsive readers in the morning Post classified ads—National 4200.

RECOMMENDED SERVICE 77

Heating

AMERICAN RADIATOR
HOT-WATER HEAT—$285.00.
No cash down; no payment till Oct.—3 yrs. to pay; F. H. A. rates. Six rads., 300 ft.; 17-inch Red Jacket boiler. Estimates free.
ROYAL HEATING CO., 907 15th st. nw.
NA. 3803. Nite, ADams 8529.

Iron Work

ORNAMENTAL and miscellaneous iron. Small jobs of every description done while you wait; very low prices. R. J. Saunders, 1346 Half st. se. ATl. 3242.

Painting

PAINTING Papering, roofing, general repairing; guar. reas.
M. L. SMITH, 1724 Webster nw. Ad. 7108.

Renovating

BEDDING, MATTRESSES—Box springs and pillows reno.; best prices; prompt del. Wash. Mattress Co., 319 L sw. NA. 6679.

Rugs

RUGS DOMESTIC 9x12—$3.00
SHAMPOO 8x10—$2.50
LUWIN CO., 1725 7TH ST. NO. 9160.

Tiles—Mantels.

EDWIN E. ELLETT, INC.
Mantels, tiles, fireplaces installed, repaired
Visit our showrooms, 1106 9th st. nw.
NAtional 8731. Branch 1.

Weatherstripping

METAL WEATHERSTRIPPING-CAULKING.
Large or small jobs; reas. Dean, LI. 2501-W.

Strange as It Seems —By John Hix

For further proof address the author, inclosing a stamped envelope for reply. Reg. U. S. Pat. Off.

STRANGE as it seems, the very wind that wrought havoc with the clove tree groves of Zanzibar in 1872 brought new prosperity to the tiny nearby island of Pemba—and led to the eventual establishment of a near monopoly on clove production for the island.

Up to the time of the hurricane, Pemba produced little but coconuts. After the storm, however, when the price of cloves increased sharply, the planters on Pemba Island cut down their palm trees and planted cloves instead. Since then this island has produced about 70 per cent of the world supply—and, strange as it seems, the island is only 10 miles wide and about 40 miles long.

* * * *

Anne of Denmark, queen of James I of England daughter of Frederick II of Denmark and Norway, and mother of King Charles I, spent her money so freely that creditors shook their heads when asked to provide funds for her funeral. Consequently, after the queen died, her funeral had to be delayed until her financial difficulties could be straightened out.

Anne is recognized by historians as a capable queen—intelligent, tactful, a good wife and mother—but she gloried in jewelry, clothes, and expensive furnishings. Her expenditures offered a sharp contrast with those of the frugal Queen Elizabeth. Anne was $50,000 in debt before she died.

Post Classified Ads.—National 4200.

SUBURBAN for RENT 58

A BEAUTIFUL home in nearby Virginia; 7 rooms, 2 baths; all modern conveniences; nice lot; garage; $100. Rental Dept., Toledo Guaranty Corp. NAt. 2652 or NAt. 2625. Open evenings.

SEE US for rentals ranging from $65 to $85 per month. Clarendon 322.
C. W. CLEVER, Clarendon, Va.

SHORE—Waterfront—Rent 61

COLONIAL BEACH — 4-room (furnished) cottage; week or month; accommodates 8; reas. COl. 6498.

ARUNDEL ON THE BAY
Bay front cottage. Living room, dining room, kitchen, 4 bedrooms, 2 servants' rooms and bath, garage. Completely furnished. Will only rent for the entire season.
LINKINS CO.
1733 DeSales St. DIst. 3522.

WANTED—TO RENT 62

I HAVE TENANTS for houses and stores.
EDWARD D. COLEMAN.
919 N. Y. Ave. N.W. NAtional 6562.

List Your Vacant Properties With Us.
BOSS & PHELPS.
1417 K St. N.W. NAtional 9300.

WE NEED DWELLINGS FOR RENT—Chiefly small and medium sizes; would appreciate your listings.
LOUIS P. SHOEMAKER.
1719 K St. NW NAt. 1166.

WE OFFER AN INDIVIDUAL AND DISTINCTIVE RENTAL SERVICE TO THE PEOPLE OF WASHINGTON AND VICINITY.
A GREAT DEMAND FOR ALL TYPES OF RENTAL PROPERTY. LIST WITH US FOR QUICK ACTION AND RELIABLE TENANTS.
The Toledo Guaranty Corp.
1026 WOODWARD BLDG.,
NATIONAL 2626.

INVESTMENT Property Sale 65

SELECT LIST, CITY, SUBURBAN, COLORED
at bargain price and terms. Put your money where it will pay big net returns. Consult us. 7-9 GE. 6146.
N. E. RYON CO., 1216 N. Y. ave. 3418 14th.

$5,950—Downtown rooming house; 10 rms., h.-w. h.; reconditioned throughout; leased for 2 years at $75 per month. Shows handsome return on $2,000 cash investment.

DETACHED CORNER APT. BUILDING—with 36 units. In good condition; close to downtown location; at less than five times present gross income. One of the best apartment investments in Wash.
WM. H. SAUNDERS CO., INC.
1519 K St. DIst. 1015.

HOUSES FOR SALE 66

AMERICAN UNIVERSITY PARK—Modern 6-room, bath and porch bungalow, $5,950; a real bargain. Cleveland 1364.

BUILDER, with wide experience, will build, finance and help design the home you want on your lot or any you select, $4,950 up. NAt. 6056 or WIsc. 3753.

COLORED—Downtown, near 11th and O sts. 9 rms., b., elec., 1-car gar., $4,750. L. T. Gravatte, 729 15th nw. NAtl. 0753.

FIFTEEN minutes from the Memorial Bridge; new detached brick house of 7 rms., attractive bath with shower, lavatory on first floor, attic, built-in garage; hot-water heat, clubroom with wood-burning fireplace. All windows and doors weather-stripped and screened; lot 60 feet wide. Price only $7,950. The Toledo Guaranty Corporation, 1026 Woodward Bldg. NA. 2626.

LOW-COST houses, $3,500 up, complete; easy terms. For information, call Donegan & Co., NAt. 3934.

NEARBY VA.—Brand-new brick houses; bargain prices. McGOLRICK, Glebe rd., near Garrison rd., Clarendon.

NEW DETACHED brick, 6 rooms, $7,950; good N.W. section, D. C.; every modern improvement; terms. Call Adams 4786.

WITH $500 to $750 cash we can arrange to have your home built on a wide lot in a choice section of SE. Washington. The Toledo Guaranty Corporation, 1026 Woodward Bldg. NA. 2626.

7TH ST NE., 1112—Buy on rental terms; no down payment necessary. Semi-detached house of 6 rooms and bath; front and back porches; garage; hot water. Edward M. Willis, Investment Bldg., NAt. 7479.

Post Classified Ads—National 4200.

HOUSES FOR SALE 66

(Continued.)

OWNER MUST SELL.
$7,300—Make Offer.
A Kennedy-Davis built home, vicinity of Soldiers' Home, 20 feet wide, consisting of 6 rooms, bath, new oil burner, hardwood floors, front and back porches. Can be shown any time. DIstrict 6410.

$14,640.
CHEVY CHASE, D. C.
Just Off Chevy Chase Circle.
New French provincial home; beautiful entrance hall, with winding staircase; spacious, paneled living room, open fireplace and book shelves; attractive dining room, with china closet, opening onto large screened porch, electric kitchen, with new all-metal cabinets; 4 LOVELY BEDROOMS, 2 baths, and many other attractive features; lot 60x122 (including parking); near public and parochial schools. You owe it to yourself to see this before you buy. Call G. P. MIKKELSON & SON (Owners and Builders), CLeve. 1156.

SAVE MONEY.
Let us design and build a home for you to suit your own ideas. If you own a lot or desire a lot to build on, call BRADY BROS. DESIGNERS and BUILDERS, 410 Bond Bldg. NAt. 3934.

$5,650 UP. New, 2-story brick; 5 rooms, bath. Call Mr. Wilson, MEt. 7500.

$4,750
Attractive detached semibungalow in Takoma, D. C. 6 rooms, h.-w. h., 2-car garage; large yard. Easy terms through building association.
WASHINGTON REALTY CO., INC.,
(Branch Office.)
5501 Georgia Ave. N.W. GE. 5544.

T-R-A-D-E
OLD HOMES FOR NEW
We will accept your old home in trade on a new one
Built to Your Order
in any location. We buy the lot you select, furnish plans and finance completely. For prompt attention write Box 157, The Washington Post.

TRADE
Why live in an old house, with no modern conveniences, when you can trade it for a brand-new house containing every modern convenience and appointment in Edgemoor?
THIS IS AN Electric KITCHEN HEALTH HOME
A. J. GORE CO.
1508 H St. N.W. NAt. 0234

In Beautiful
BARNABY WOODS
All Brick-Slate Roof—Detached
See 6500 Barnaby St. Chevy Chase, D. C.
From Conn. Ave., out Nebraska Ave. to Utah; left on Utah to Barnaby Street and property.
Open, Lighted Daily Till 9 P.M.
Large wooded lot, wide porch, three bedrooms, dressing room, electric kitchen, club cellar, oil heat, elec. refrigeration, two baths, garage.
$11,500
H. G. SMITHY CO.
811 15th St. N.W. NA. 5903.

Post Classified Ads.—National 4200.

HOUSES FOR SALE 66

(Continued.)

$250 CASH—8 large rooms, garage; lot 50x200; all improvements; new-house condition. 42 Chapel rd., Seat Pleasant, Md. Pay $45 monthly. C. S. Ellis, owner. SHep. 3199.

3125 ADAMS MILL RD. NW.
Facing Zoological Park; high elevation; 4 bedrooms, 2 baths, large living room, open fireplace; double rear porches; 2-car brick garage; bargain for immediate sale. Owner on premises, or call CL. 9161.

COLORED—Fully detached; 7 rms.; h.-w. h., elec.; proches; landscaped lawns, shrubbery, etc.; an elegant home, with refined environment; exceptionally low price and terms. DEc. 1160.

SALE or EXCHANGE 68

BRAND-NEW solid brick house, 6 rooms, colored tiled bath, brass plumbing, elaborate kitchen cabinets, $7,990. Will take your old home or farm in trade. Owner, P. O. Box 4875, Clarendon, Va.

LOTS for SALE 69

BUILDERS ATTENTION! Within 10 minutes of Constitution Ave. we have 40 lots splendidly located for reasonably priced houses. Can be bought on easy terms and construction loans arranged. The Toledo Guaranty Corporation, 1026 Woodward Bldg. NA. 2626.

NEAR TAKOMA PARK—2 lots each 75-ft. front on paved street, commanding beautiful view. 104 Park ave. or call SHepherd 2478-W.

$395 Wooded lots, including sewers, water, gas, elec.; easy terms; built-up section; on bus line. Write owner. P. O. Box 4875, Clarendon, Va.

16TH ST. AND JUNIPER
100 x 132½, to alley. Price, $6,300.
See Stanton T. Kolb.
J. LEO KOLB
1237 Wisconsin Ave. WEst 0002.

SUBURBAN for SALE 70

TWO-STORY STUCCO—6 rooms and sun parlor; stone fireplace, h.-w. h., bath, elec. range, hardwood floors throughout. Lot 70x200 on a hard road only a few minutes from city. Price, $7,500. G. T. Reeves. Phone Falls Church 223.

$250 CASH—8 large rooms, garage; lot 50x200; all improvements; new-house condition. 42 Chapel rd., Seat Pleasant, Md. Pay $45 monthly. C. S. Ellis, owner. SHep. 3199.

FARMS—LAND for SALE 73

NEW BOOKLET fully describing farm bargains, prices and acreage in Montgomery Co.; mailed on request. Counselman & O'Brien, 6825 Wis. ave. WIsc. 4240.

VERY low-priced farm, near Olney, Mont. Co.; 200 acres at $60; good, old house; new barn; orchard; mostly under cultivation; 20 ac. woods; small streams; a good buy. FARQUHAR, Ashton 141.

30 ACRES, on hard-surfaced rd.; convenient to station and school; all under cultivation, but few acres in timber; good 6-room house, barn and outbldgs.; large shade trees; price, $4,500; terms to be arranged. Let me known what you want and when to expect you. Buell Farm Agency, Herndon, Fairfax Co., Va.

FOR FARMS, homes and business property Call Herndon 69 or 51-J.
R. C. PRINTZ, HERNDON, VA.

$100 DOWN—7½ acres; on gravel rd., 8½ miles D. C.; nice section, Southern Md.; $625. NAt. 3753 or ATl. 5205-J.

SHORE—Waterfront—Sale 75

WATERPROOF TENT, 16x16, with flooring, on lot near water front; only 35 miles from Washington; near the shore of beautiful South River; price for all, $123. Call Metropolitan 3102.

WANTED—REAL ESTATE 76

FOR QUICK results, list your property for sale or rent with us.
JOHN F. DONOHOE & SONS,
314 Penna. Ave. S.E.

I PAY CASH for Wash., D. C., real estate; brick or frame; white or colored. E. A. GARVEY. 1126 Vermont ave. DIst. 4508.

LIST YOUR PROPERTY FOR SALE OR RENT with R. A. HUMPHRIES, realtor. 808 North Capitol st. National 6732.

Post Classified Ads.—National 4200.

WANTED—REAL ESTATE 76

(Continued.)

WANTED—Sales listings; we have buyers for reasonably priced homes and business properties.
HARRY B. PITTS CO.
1015 15th st. nw. MEt. 0100.

WE PAY CASH for small houses. Immediate settlement.
HARRY B. PITTS CO.
1015 15th St. N.W. MEt. 0100.

MISCELLANEOUS for SALE 83

DEALERS' ADS under this heading contain a firm name or a business address or state the word "Dealer." Other ads are presumed to be from private individuals. Readers who find dealers masquerading in this column as private individuals are urged to report the matter to The Washington Post.

ADDING MACHINE, Singer, Burroughs; just like new. Special! $27.50. "United," 813 14th nw. NA. 6063.

BEAMS, lintels, boilers and radiation, all kinds of sash and doors and lumber; 3-in. lumber 25 feet long. M. T. Shipp, 56 F st. sw. Phone Metropolitan 6817.

BEER LICENSE (on sale), $10 discount; also No. 3 grease trap, $45, practically new. Apply Apt. 43, 1811 Wyoming ave. nw.

CAMERAS—We buy, sell, trade used cameras, Cine kodaks and projectors. Bargains daily. Robbins, 529 14th st. nw.

CASH REGISTERS, bookkeeping machines; new and rebuilt. NATIONAL CASH REGISTER CO., NAt. 1376. 1206 H st. nw.

DISPLAY CASE, 10 ft. full display; recond. compressor and coils; year's guaranty; $445. 1731 14th nw.

FOLDING CHAIRS—1,000 for rent or sale. Reasonable. Notes Auction Rooms, 633 Indiana ave. Phone District 8112.

FRIGIDAIRE—5 cubic feet, reconditioned and guaranteed, $85; others as low as $50, 2030 14th st. nw. DEc. 1611. We service all makes.

FURNITURE—Child's bed, toys; rummage; leaving city. 1629 Montague st. nw.

MARCHANT CALCULATING MACHINE—See the new, silent automatic, high-speed Marchant. Call NA. 8062 for demonstration. Sales, Service & Operator's School, 1106 16th st. nw.

PAINT—Washable gloss, $1.45 gal.; white and green, $1.65. 1119 9th st. nw. or Phone NAt. 4174 for service.

PIANO—Upright; reasonable; moving. Call today. CL. 1574.

PIANOS—Kitt's great summer clearance is now on. Over 200 new and used instruments on sale at drastically reduced prices. We can't afford to carry our present very large stock over to fall so we've cut prices deep in an effort to make sales quickly. And the terms are lower than ever—no down payment necessary and the balance can be paid with as little as $1 weekly. You'll find every size and style in the group on sale—Grands, Uprights, Players—period models, Colonial models, Harpsichords, apartment models—such famous makes as Knabe, Steinway (used), Chickering, Mason & Hamlin, Estey, Cable-Nelson, Vose, Kimball, Steck and many others. Remember piano prices have been steadily rising and it looks as if they'll be still higher in the fall, so why not take advtantage of this sale and make a double saving? Particularly as the terms are so easy. Kitt's, 1330 G st.

PIANOS—For rent, $3.50-$4 mo. up; finest rental stock in Washington. NA. 3659. W. W. KIMBALL CO., 721 11th st. nw.

REFRIGERATORS, in perfect condition, as low as $40; guaranteed perfect. F. S. Harris Co., 2900 14th st. nw.; CO. 0100.

ROLLAWAY BED — Complete with mattress; special, $8.95. Ideal Bedding Co., 622 E st. nw.

SEWING MACHINE, $5 up (used); new Singers; terms; renting, repairing. Sewing Machine Ex., 2412 18th nw.; CO. 3245.

STEAM TABLE—Six holes, with glass guard; used only 3 months; excellent condition. 2018 Florida ave. nw.

TYPEWRITERS—Portables a specialty; lower prices; open evening; ample parking. 1431 East Capitol st. LI. 0082.

TYPEWRITERS—Portables and uprights! All must go! $13.50 up. "United," 813 14th nw. NA. 6063.

TYPEWRITERS—Reconditioned standards and portables; lowest prices; all makes sold, rented, repaired. Typewriter Sales and Service, 811 17th nw.; NAt. 5666.

TYPEWRITERS—Current model Coronas and L. C. Smith for rent. Bargains in rebuilt and reconditioned machines. The L. C. Smith and Corona Typewriters, Inc., 1018 15th st. nw. NA. 0411.

TYPEWRITERS—Rebuilt; guar. one year; $12.50 up; we rent, repair, exchange. Standard Typewriter Co., 723 10th nw.

WALL PAPER—We now have an unlimited selection of new wall paper styles, including the latest washable patterns; also some close-out patterns at greatly reduced prices. Walter Morgan Company, Inc., 421 10th st. nw.

WESTINGHOUSE REFRIGERATORS.
RUDOLPH & WEST CO.,
1332 New York ave. NAt. 4870.

Shrine Pageant Floats
Columbus' Caravel
Admiral Byrd's Boat
Little America
Log Cabin
Mysteries of Egypt
Now located at Hechinger's Yard, 15th and H sts. ne. Will be sold at very low prices. Call Almas Temple or see man on property.

FLOOR SAMPLES LIKE NEW
$33.00

A beautiful two-tub washer and dryer of the latest type, with General Electric motor, ball bearings and permanent lubrication.
$23.00

This is a full size ironer, with easy knee control, large ironing surface and is a quality-built machine that has been used as a demonstrator.
ARTHUR JORDAN PIANO CO.
1239 G St. N.W.

MERCHANTS' SPECIALS 84

ALL SHOES SOLED AND HEELED.
BLUE FLAME VALET SHOPS.
940 F ST. NW. 415 7TH ST. NW.

HALF SOLES, 50c
Liberty Valet 1412 H St. NW.

WANTED—TO BUY 87

ALL KINDS of furniture, bric-a-brac, vases and china wanted; will pay highest cash prices. Call NAtional 1796.

ANTIQUE JEWELRY, watches, diamonds, coins, good teeth, silver, mus. inst.; full prices. Schiller's, 444 9th st., cor. E nw.

AUTOGRAPHS, stamps, coins; bought, sold. HOBBY SHOP, 716 17th st. nw. DI. 1272.

BOOKS—All kinds; any number; highest cash prices paid. MEtro. 5415. Pearlman's Big Book Shop, 933 G st. nw.

Post Classified Ads—National 4200.

WANTED—TO BUY 87

(Continued.)

BOOKS—All kinds; highest prices paid; and quantity. Bargain Book Shop, 808 9th st. nw.; DI. 5007. Open eves. & Sun.

CASH FOR GOLD, silver, watches, rings, chains, bracelets, discarded trinkets get you money. Schiller Bros., 922 F st. nw.

DISCARDED and broken old gold, jewelry, antiques, silver, gold teeth, watches; spot cash paid. Milsam's, 436 9th nw.

GOLD OR PLATINUM JEWELRY AND SILVERWARE AND GOLD TEETH, ANY CONDITION. WE HAVE U. S. GOVT. LICENSE TO BUY GOLD AND PAY CASH. A. KAHN, INC., 44 YEARS AT 935 F ST. NW.

OLD GOLD, silver, platinum, diamonds bought by oldest estab. Wash. dealer. Louis Abrahams, 711 G st. nw.

OFFICE FURNITURE TOP CASH Prices Paid.
Call H. BAUM & SON, NAt. 9136.

FURNITURE Household goods; all kinds; highest prices paid. Don't sell until you phone NO. 6040. Eves and Sun., CO. 7055-J.

SPOT CASH PAID IMMEDIATELY.
OLD GOLD, SILVER, WATCHES, DIAMONDS
Discarded Jewelry, Gold Teeth. U. S. Government License to Buy and Sell.
SELINGER'S, 818 F St. N.W.

WANTED—AUTOMOTIVE 88

Norris, Inc., 2018 14th st., NOrth 3949. SEE US BEFORE SELLING.

CASH FOR YOUR CAR.
Repossessed Autos. 1317 14th St.
NO. 9060.

HIGHEST CASH PRICES
For any late model car.
See Mr. Barham, L. P. Steuart, Inc.
1325 14th St. N.W. DEcatur 4800

CASH IN 5 MINUTES!
PHONE DECATUR 2300.
Whether Car Is Paid For or Not.
SEE MR. BARNES, 1729 14th St.

AUTO REPAIRING 91

FORD "A" or "V8" brakes relined..$5.00
CHEVROLET '28 to '33..........$6.00
ATLAS BRAKE SERVICE.
3360 M St. N.W. WEst 1935.

CREDIT
Cars (all makes) repaired through our Budget Plan.
GROSE'S AUTO SERVICE
Phone MEt. 6646. 1234-38 Ninth St. N.W.

SCIENTIFIC BRAKE RELINING.
PLYMOUTH, $8 UP. PONTIAC, $8 up.
W. S. PRATT, 1822 M ST. NW.

AUTO ACCESSORIES 94

The Place to Buy QUALITY Merchandise at the Lowest Prices Is
MANHATTAN AUTO & RADIO CO.
1706 7th St. N.W.

AUTO TRUCKS—TRACTORS 97

3 Days Only
CLEARANCE SALE
International C-1 Pick-up, 1934-35; like new.
International A-3, 210 in. wh. base, chassis and cab.
International C-40 tractor and cab.
International B-3, 160-in. wh. base, 3-M cab; rebuilt.
International A-2, 160-in. wh. base, cab and 11-ft. stake.
International A-2, 136-in. wh. base, chassis and cab.
International A-L-3, canopy express; screened sides; like new.
Ford 1934, 9-ft. panel; side doors.
Fords—Chevrolets—Internationals
1½-ton Cab and Dump Bodies.
OTHER MAKES AND MODELS.
We Do Our Own Financing.
As Low as 20% Down.
Open Evenings.
INTERNATIONAL HARVESTER CO. OF A.
901 Bladensburg Road N. E.
ATlantic 3998.

AUTOMOBILES for SALE 98

AUBURN '32 Brougham. Trew value, $395. Trew Motor Co., 1509 14th. DE. 1910.

CHEVROLET—1933 coach; blue, cream w. w.; radio equipped; perfect condtion; private owner; $395; terms. CL. 9575.

BUICK $395
1931 Model 67 Sedan; black finish shines like new. Motor thoroughly checked and tuned for power and stamina.
EMERSON & ORME,
17th and M Sts. N.W. DI. 8100.

BUICK $439
1930 Sedan, new paint; this car has been thoroughly checked by expert mechanics and is reported perfect in every respect. See it at once. Terms and trade to suit.
NORTHEAST MOTOR CO.
920 Bladensburg Rd. N.E. ATl. 0200.

CHEVROLET $225
1932 sedan; very good condition throughout; motor perfect; good vacation buy.
KEYSTONE REPOSSESSED CAR CO.,
1615 O St. N.W. DEcatur 5516.

CHEVROLET 1934 Master "6" Sedan, absolutely like new; used very little; $435. DEcatur 2171.

CHRYSLER 32 convertible coupe; 6 w. w., radio; $489.
Standard Motor Sales, 2024 14th st.

CHRYSLER $385
1932 Sedan; floating power, fine dark blue finish, new seat covers, good rubber; this car is in splendid condition thruout and represents real value. Terms and trade. Open evenings and Sunday.
WISCONSIN MOTOR CO.
29th & M sts. nw. Decatur 5540.

DODGE $575
1934 deluxe coach; original black finish looks like new; spotless interior; equipped with finest hot-water heater and many extras; this car represents unusual used car value; liberal terms and trade; open evenings.
HYATTSVILLE MOTORS
48 Md. Ave., Hyatts., Md. GR. 2412.

FORD '32 V-8 coach; $265; $5 cash down. Royal Motors, 1724 14th st. DE. 5819.

FORD $195
1930 Four-door Sedan; new paint, good rubber; thoroughly checked and reasonably priced; terms to suit you.
BILLHIMER & PALMER,
Authorized Ford Dealers.
No. 7 Spencer St., Hyatts., Md. Gr. 2057.

FORD $369
1933 V-8 Tudor Sedan. This car is in A-1 condition throughout and represents unusual value at this very special sale price. Terms and trade to suit.
NORTHEAST MOTOR CO.
920 Bladensburg Rd. N.E. ATl. 0200.

FORD '34 Coupe, $488. Black, with cream wheels.
HERMES, 1166 18th st. nw. DI. 0724.

FORD $459
1934 V-8 Coupe. This car has just been traded to us by a most particular owner. Due to the exceptional care it has received this car is truly a remarkable bargain at this price; only 6,000 miles. See it and you will agree it is worth more. Terms and trade.
NORTHEAST MOTOR CO.
920 Bladensburg Rd. N.E. ATl. 0200.

FORD ROADSTERS, BARGAINS IN '30, '31, '32's.
LOGAN MOTOR, 3530 14th. COl. 10306.

FORD—'33 Tudor De L.; $75 cash, $22.75 a month. Leo Rocco, Inc., 7 N. Y. ave. ne. NAt. 7372.

FORD $455
1934 De Luxe Coupe, with rumble seat. Rich black finish, spotless interior, perfect motor; this car has had best care by former owner and represents next to new transportation; easy terms. Open evenings and Sunday.
SMOOT MOTORS,
3342 M St. N.W. WEst 1850.

FORD 1934 "V-8" Sedan. An opportunity to save $100 on this car. A small down payment buys it on easy terms. Beauty, power and dependability at its best; $415. Steuart Motors, 6th and N. Y. Ave. nw. NAt. 3000.

Post Classified Ads—National 4200.

AUTOMOBILES for SALE 98

(Continued.)

GRAHAM '32 Coupe; 6 w. w.; beautiful maroon; $385.
McREYNOLDS, 1520 14th St. PO. 0772.

LA SALLE—'30 Sedan; $395; perfect. Coast-In, Inc., 1605 14th st. DEc. 3300.

NASH $975
1934 Model 1293 5-Passenger Sedan. This car is simply perfect throughout; all fine General Cord tires; low mileage; truly a bargain; C. C. C. guarantee, terms and trade. Open evenings and Sunday.
CAPITOL CADILLAC CO.
1222 22d St. N.W. National 3300.

NASH—'31 Sedan; $309; one owner; Mod. 880. Parkway, 3040 M st. WE. 0181.

NASH $465
1932 8 Sedan. Attractive tan finish; immaculate interior; excellent tires; motor reconditioned by Nash-trained mechanics.
WILLIAMS & BAKER, INC.,
1507 14th St. N.W. PO. 6140.

OLDSMOBILE $385
1932 De Luxe "6" Coach with trunk; new tires, new slip covers and perfect mechanical condition. Terms and trade. Open evenings and Sunday.
WISCONSIN MOTOR CO.
29th & M Sts. N.W. DEc. 5540.

PACKARD—1929 7-passenger sedan, with 6 new Lee tires; only $265. Mr. Hollingsworth. NAt. 3800.

OLDSMOBILE '30 Coach, $180. New paint; perfect mechanically. Brightwood Motors, 5832 Ga. ave. nw. GE. 5343-6045.

OLDSMOBILE $265
1931 De Luxe Convertible Coupe. You will be pleased with the fine condition of this car; C. C. C. guarantee, terms and trade. Open evenings and Sunday.
CAPITOL CADILLAC CO.
1222 22d St. N.W. National 3300.

OLDSMOBILE
Coach; newly painted green body with black fenders; tires very good; clean throughout; motor exceptionally good; only $15 down, $7 month.
SIMMONS.
1333 14th St. N.W. DEc. 8173.

PIERCE-ARROW $625
1932 Model 54 Convertible Coupe. Painted a beautiful light maroon; new Burbank top; splendid tires; motor in excellent condition; you can not find a better value; C. C. C. guarantee, terms and trade. Open evenings and Sunday.
CAPITOL CADILLAC CO.
1222 22d St. N.W. National 3300.

PONTIAC "8" 1935 Demonstrator; 4-door sedan; new-car guarantee; most substantial reduction. Terms and trade.
HYATTSVILLE AUTO & SUPPLY CO.
Buick—Pontiac Dealers.
Hyatts., Md. (Opposite Armory). GR. 1810.

PRIVATE OWNER will sacrifice Buick '31 Master Sedan; has had excellent care; body, motor, tires in A-1 condition; unusual opportunity. ME. 5670.

STUDEBAKER $675
1934 De Luxe Coupe. Rumble seat. 6 wheels, good tires. Runs like new. Terms; cheap.
TOM'S AUTO SERVICE.
637 N St. N.W. DEc. 3876.

STUDEBAKER, '34, Dic. De Luxe sedan, $585. Alber & McNeil, 1418 P st. nw. Sales and service. DE. 1447.

WILLYS—'33 D. L. roadster; $295; perfect. F. M. McLaughlin, 3103 R. I. ave. DE. 4691.

GOLD SEAL GUARANTEED USED CARS.
FLEMING MOTOR CORP.,
Champlain at Kal. Rd. N.W.

C. DICK ENGLISH
For That Used Car.
215 Pa. Ave. SE.

SEE ADDISON CHEVROLET for that used car. Uptown location 1437 Irving st. nw. Terms and trade.

SELECTIVE ASSORTMENT of good used cars at low prices. Barry-Pate Motor Co., 1130 Conn. ave. nw.

BEFORE YOU BUY any used car see Handley, 3730 Ga. ave.; AD. 6060; terms and trade to suit your convenience.

GUARANTEED—USED CARS.
It will pay you to investigate our 30-day write-your-own-repair-ticket guarantee.
LUSTINE-NICHOLSON.
Hyattsville, Md. GReenwood 2200.

GOLD STAR CARS
Hill & Tibbitts 1114 Vt. Ave. N.W.

STOHLMAN CHEVROLET
3307 M ST. N.W. WE. 1646.

NOL-AN-ALYZED CARS
NOLAN MOTOR CO., 1111 18th st. DI. 4100.

BARGAINS
150 used cars, repaired in our own shop. We can fit your style and pocketbook, $25 to $550.
ANACOSTIA MOTOR CO.
1325 Good Hope rd. se. LI. 2077.
1800 Nichols ave. se.

Visit Our "Hill Top Lot."
(Wisconsin Ave. at Albemarle St. N.W.)
Where you can buy almost any car at your price.
TAYLOR MOTOR CO.
Authorized Chevrolet Dealers

CHEVROLET
1935 Master Sedan. $225 down, $32.90 month; driven less than 5,000 miles by company official. Finished in attractive tan original finish with Duco fenders to match; pressed steel wheels, knee action, turret top, safety glass all around, metal tire cover, radio equipped. Has had perfect care and can not be distinguished from a brand new car! Carries a red O. K. tag that counts. Save $120 on this car!
TAYLOR MOTOR CO.
Authorized Chevrolet Dealers
1901 14TH ST. AT T N.W.
Visit our "Hilltop Lot," Wisconsin Ave. at Albemarle, where you can buy almost any car at any price!

SPOTLIGHT SPECIAL!
1932
FORD V-8 Coupe
New paint job; motor and tires perfect.
$259
$40 UNDER MARKET PRICE
175 OTHER BARGAINS
CHEVROLET
OURISMAN
625 H St. N.E.

Napoleon and Uncle Elby

By Clifford McBride

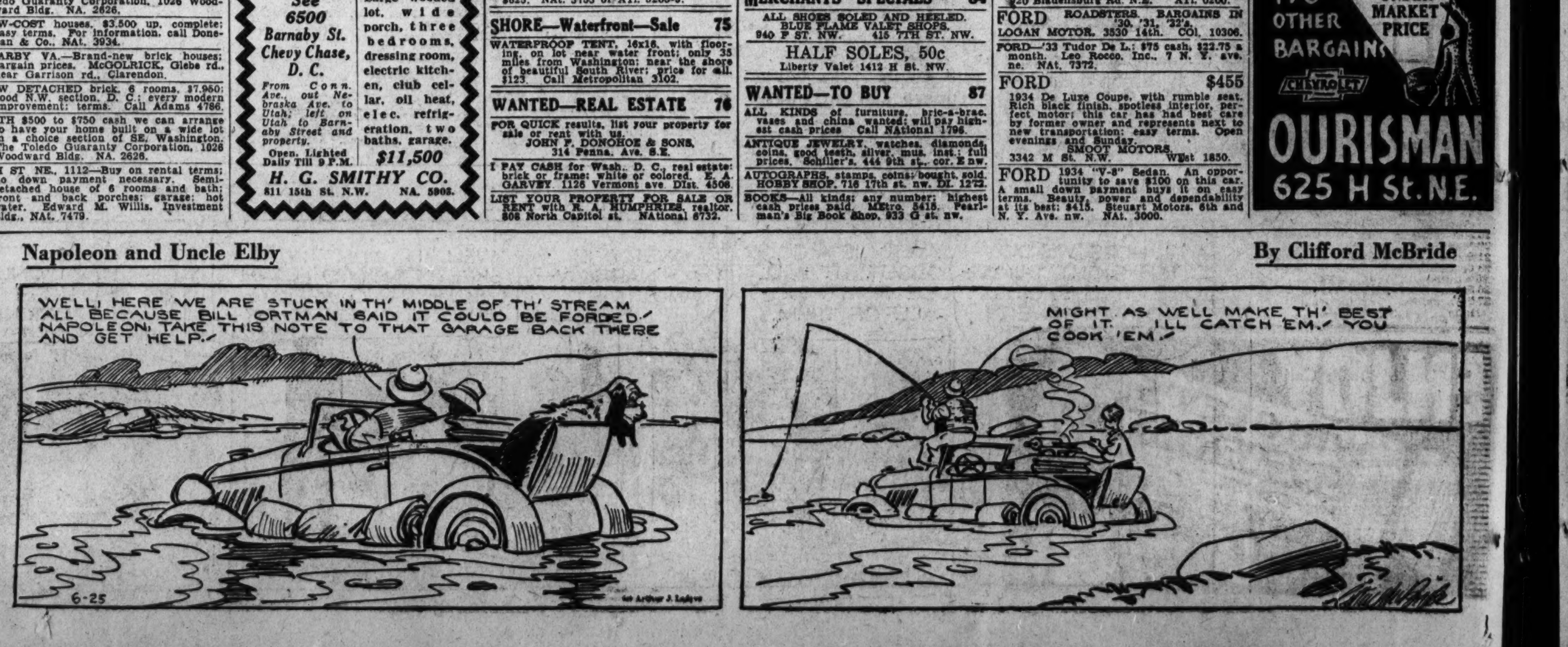

BENNY Economy Measure By J. Carver Pusey

"Cap" Stubbs Hunting Trouble By Edwina

CAP STUBBS! HOW'RE YOU GETTING ALONG WITH YOUR 'ZAMINATIONS!
OH, AWRIGHT!
AWRIGHT! HOW AWRIGHT! I CAN IMAGINE — WHEN ALL YOU THINK OF IS A CIRCUS —
WELL GEE! WHY DIDN'T VACATION START SOONER ANYHOW!! WHAT DOES A FELLA CARE WHAT A VERB ER A ADJECTIVE IS IN JUNE! GOOD NIGHT!
SOMEHOW — I DON'T THINK HE'S GETTING ALONG ANY TOO WELL!
WHAT'S SHE WORRYIN' 'BOUT THAT FOR!

Today's Crossword Puzzle

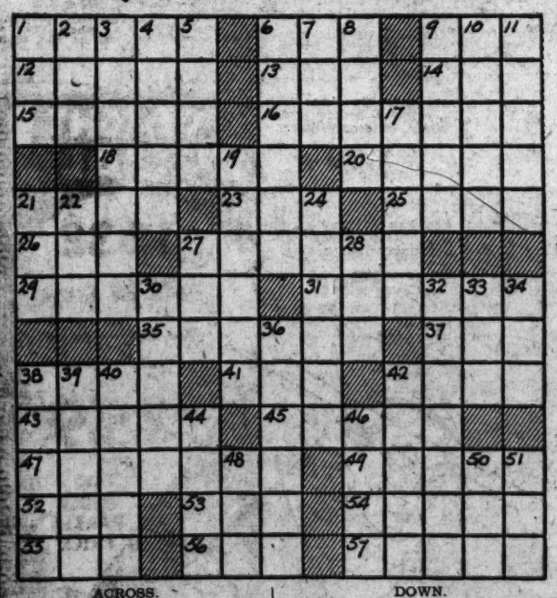

ACROSS.

1 Renowned
6 Move to and fro
11 Chart
12 Expunge
13 Literary fragments
14 Arabian
15 Garment
16 Squander
18 Pertaining to the wedding ceremony
19 Lukewarm
20 Meaning
21 Bazaar
23 Cleargain
25 Require
26 Sorite
27 Plays carelessly
29 Pollute
31 Teeter
35 Ruler
37 City in Holland
38 Have interest
41 Sesame
42 Long narrow opening
43 Regions
45 Commemorative metal award
47 Plunder
49 Useful
52 Inhabitant of: suffix
53 A great distance
54 Subterranean worker
55 Steep, as flax
56 English letter
57 Wrath

DOWN.

1 Not many
2 Southern constellation
3 Kind of dog
4 Compound ether
5 Profound
6 Stray
7 Babylonian deity
8 Openings
9 New England State
10 Humble
11 Blanched
17 Verb form indicating time
19 Deeply interested
21 Nourished
22 Beverage
24 Playful struggle
27 Roguish
28 Came together
30 All that could be wished
32 Vending
33 Fuss
34 Moisten
36 Those who direct a gun by using the sights
38 Antic
39 Get up
40 Rent again
42 Glossy silk fabric
44 Repository for valuables
46 Russian State council
48 Source of light and heat
50 Shelter
51 Blunder

YESTERDAY'S ANSWER.

S	P	A	T		B	A	S	I	N		S	E
T	A											
A												
R												

Copyright, 1935.

Once Overs

By H. I. Phillips

Uncle Sam As the "Angel."

Washington is expected to grant several million dollars under FERA to send road shows all over the country to give employment to unemployed actors and actresses. Uncle Sam has entered nearly every other line of business and will go into show business to make his losses more certain.

• • • • •

It looks like a good break for authors. If they can't get any good offers from Hollywood they can always get a bid for the Washington rights.

• • • •

"Uncle Sam Presents" may become a familiar sign over the playhouses of America during the next few years.

• • • •

Costumes by Tugwell, hats by Gassoway, shoes by Frankfurter, and sound effects by Huey Long.

• • • •

Dances arranged and directed by the Senate Steering Committee. Lighting by Owen D. Young, mechanical effects by Pat Harrison, piano loaned by the Jeffersonian Club and wind instruments under the personal supervision of Jim Farley.

• • • •

The project is expected to be self-liquidating. If the show doesn't make any money the Government will get the scenery, props and costumes.

• • • •

Some federal affiliation with Cain's Storehouse is practically certain.

• • • •

The idea is noble in purpose, as no class of people are more thoroughly unemployed these days than actors, but the Democrats are taking terrific chances and had beter be careful about their casts and productions. The public will forgive anything but a bum show.

• • • •

And it is doubtful just how the actors will react to the administration after a year of overnight jumps among the tank towns of America. After a battle like that, they, too, may demand a bonus.

• • • •

Everything depends upon what shows Uncle Sam gets. If he lands a "Green Pastures" or a "Great Waltz" it may balance the budget.

• • • •

Our greatest fear is that a performance in some city will be held up for a week between the second and third acts while Congress debates the selection of a leading man to replace the one dismissed for having once accepted applause from Hoover.

Copyright, 1935, by Associated Newspapers.

DICK TRACY Paging Bookie Joe

MR. TRACY, AS PRESIDENT OF THIS BANK - I DEMAND A COMPLETE INVESTIGATION! THERE'S BEEN SOMETHING FUNNY GOING ON HERE FOR MONTHS!
HA! YOU'RE TELLING US!
I'LL BE MORE SPECIFIC THAN THAT I'LL VENTURE THE STATEMENT THAT YOUR MURDERED TELLER WAS PLAYING THE HORSES WITH YOUR BANK'S MONEY!
BUT WHO COULD HAVE COMMITTED THIS MURDER, AND WHY?
MR PRESIDENT, ASK ME NO QUESTIONS, AND I'LL TELL YOU NO LIES BUT I EXPECT TO SHOW SOME RESULTS WITHIN 24 HOURS.
PAT - GET THREE PICKED MEN AND MEET ME IN FORTY MINUTES AT THE ENTRANCE OF CENTRAL HOSPITAL. WE'RE GOING TO NAB BOOKIE JOE!

WINNIE WINKLE, the Breadwinner As You Were

WELL, I JES' SENT LIL' MAM'SELLE BACK TO MARSEILLES AN' DE ENGLISH GAL BACK TO PLYMOUTH, ENGLAND!! WHEW!! DAT'S TWO I'M RID OF!!
IT'S GONNA COST ME A FORTUNE TO SHIP ALL DEM DAMES BACK TO WHERE DEY BELONG!! I'LL SLIP IN DE BACK OFFICE AN' TELL WINNIE WHAT I DONE!
I JES' COME IN TO TELL YA DAT I GOT RID OF DE FRENCH AN' ENGLISH GALS! I SENT 'EM BACK HOME!!
YOU GOT RID OF TWO OF 'EM, HEY?
WELL, THERE'S TWO MORE JUST ARRIVED THIS MORNING — JANE FROM RIO DE JANIERO AND HELEN FROM HONOLULU!!

APPLE MARY By Martha Orr

I KNEW YOU'D WANT TO COME WITH ME, DENNIE, TO SEE THAT FAMILY WE HELPED THE OTHER DAY. REMEMBER THAT POOR MAN AND HIS SIX CHILDREN?
I FELT AWFUL SORRY FOR 'EM, GRAN'MA.
I'VE GOT A NICE JOB FOR HIM. THEY DON'T KNOW I'M RICH, THINK I'M JUST A POOR OLD APPLE WOMAN, SO WE'LL ACT LIKE WE HEARD ABOUT THE JOB THROUGH SOMEONE ELSE.
I'M SURE YOU CAN GET THIS JOB IF YOU HURRY DOWN THE FIRST THING IN THE MORNING. IT'S A SWELL ONE, TOO.
THEY WON'T WANT ME. THEY'LL WANT A YOUNGER MAN. WAIT AN' SEE.
I KNOW IT SEEMS TOO GOOD TO BE TRUE, BUT YOU CAN'T TELL. HERE'S THE ADDRESS GOOD LUCK.
JUST A WASTE OF TIME. I KNOW IT IS.

DIXIE DUGAN A Little Doubtful By J. P. McEvoy and J. H. Striebel

SHORE WAS A S'PRISE T'ME — MISS DUGAN TALKIN' THET WAY ABOUT ME GITTIN' MARRIED..... GUESS, THOUGH, THEM MODERN CITY GALS ARE THET WAY — COMIN' RIGHT OUT WID WHAT THEY THINK.....
STILL AN' ALL, I KAIN'T UNNERSTAN' IT..... A MIGHTY PURTY GAL LIKE HER..... SHE COULD GIT MOST ANY MAN — WHY SHOULD SHE BE A' THINKIN' O' A POOR PLAIN MAN LIKE ME —?
.....'COURSE, SHE'S TURRIBLY FOND O' LADDIE — BUT T'AIN'T ONLY SHE'D HEV T'BE A MOTHER TO 'IM — BUT A WIFE TO ME —
WHY, MR. LUDDLES! YOU'RE HARDLY EATIN' A THING! — DON'T YOU LIKE MY COOKING —?
YOUR COOKIN'S FINE, MRS. RAYMOND — I WAS JES' WONDERIN' HOW SOMEBODY ELSE'S COOKIN' 'UD BE —

JOE PALOOKA Gifts From Smokey By Ham Fisher

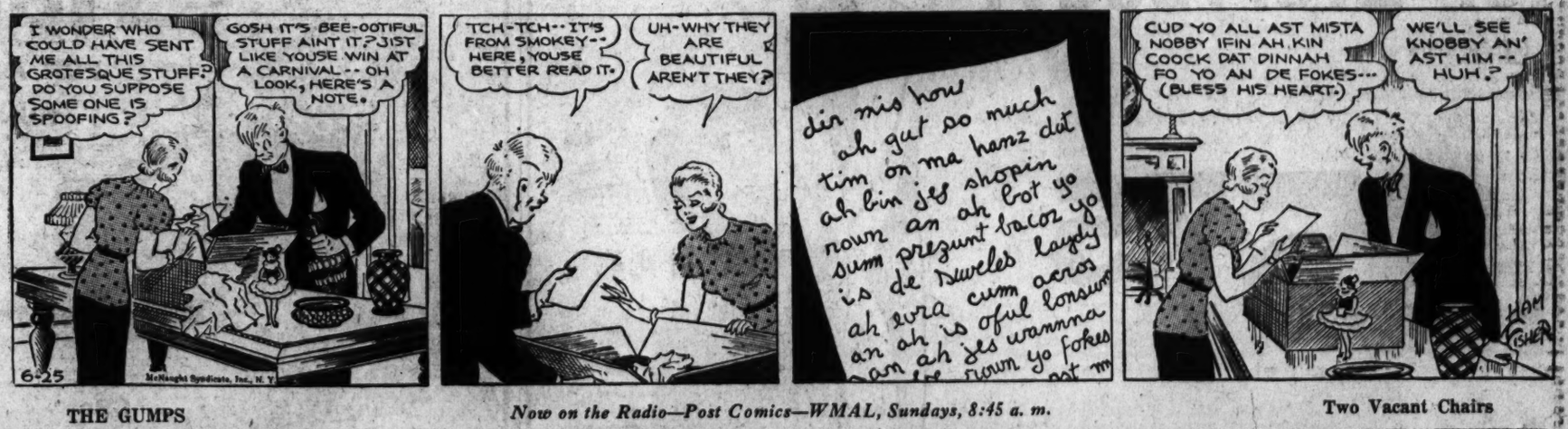
I WONDER WHO COULD HAVE SENT ME ALL THIS GROTESQUE STUFF? DO YOU SUPPOSE SOME ONE IS SPOOFING?
GOSH IT'S BEE-OOTIFUL STUFF AINT IT? JIST LIKE YOUSE WIN AT A CARNIVAL -- OH LOOK, HERE'S A NOTE.
TCH-TCH-- IT'S FROM SMOKEY-- HERE, YOUSE BETTER READ IT.
UH-WHY THEY ARE BEAUTIFUL AREN'T THEY?
dis nis how ah gut so much tim on ma hanz dat ah kin jes shopin nown an ah bot yo sum prezunt bacoz yo is de sweles laydy ah sva cum acros an ah is oful lonsum am ah jes wanna
CUD YO ALL AST MISTA NOBBY IFIN AH KIN COOCK DAT DINNAH FO YO AN DE FOKES--- (BLESS HIS HEART.)
WE'LL SEE KNOBBY AN' AST HIM -- HUH?

THE GUMPS *Now on the Radio—Post Comics—WMAL, Sundays, 8:45 a. m.* Two Vacant Chairs

POOR LITTLE CINDERELLA - IN THE HOUSE ALONE AGAIN ALL DAY - WELL - I'LL GIVE THOSE YOUNG GADABOUTS - SOMETHING TO STAY HOME FOR TONIGHT - I'LL FIX THEM A MEAL LIKE THEY'VE NEVER EATEN BEFORE -
I MAY HAVE MY FAULTS BUT AT LEAST I KNOW HOW TO SEASON A SWEETBREAD AND SPICE A ROAST - MAYBE THEY'LL APPRECIATE THEIR POOR OLD MOTHER A LITTLE MORE WHEN THEY TASTE THIS - AND AFTERWARDS, WE CAN ALL GO TO A NICE SHOW TOGETHER -
WHAT! YOU MEAN YOU'RE NOT GOING TO STAY FOR DINNER AFTER I'VE SPENT ALL DAY PREPARING THIS WONDERFUL MEAL?
DON'T BOTHER ABOUT ANYTHING FOR US - WE JUST STOPPED IN FOR A MINUTE WHILE MILLIE CHANGES HER DRESS -
DON'T WAIT UP FOR US, MOTHER - WE'RE GOING TO THE AMBASSADORS BANQUET - WE WON'T BE IN TILL LATE -

THE BUNGLE FAMILY Count, Be Calm By Harry J. Tuthill

Such nerve! My own sister, Robbing not only us, but this poor man.
Listen, Count...
Count! Why you call me that? How do you know...?
Oh did you forget the evening you met Hartford Oakdale, who recognized you as...?
Oakdale! Ah, why did I not suspect anything when I saw that fellow?
What, Hartford Oakdale grab your papers?
Listen Count, as I explained, we saw Ollie and Gus, who rented you the room, leaving here in a taxi full of valises and.....
Oakdale!
My dear Count, kindly unpanic yourself. Hartford Oakdale is our dearest friend, and....
Oh George, why talk so gushy?
Oakdale! Ah, how bold that fellow is that he dare to rob me! Me! Quick, where can I find him?

Lyddane Hurt When He Dozes At Auto Wheel

Central Figure in 'Plot' Case Among 5 Injured in Accidents.

Five persons, one of them the central figure in the "Lyddane murder plot" case, were injured yesterday in auto accidents in nearby Maryland. Two of those injured are said to be in serious condition.

Francis S. Lyddane, of Rockville, said to be the intended victim of a murder conspiracy, received lacerations and bruises when the car he was driving ran off the Rockville-Frederick pike and hit a tree and a pole. Ralph Benson, also of Rockville, who was riding in Lyddane's car, also was slightly hurt. Lyddane told police he went to sleep while driving.

A collision on the Baltimore boulevard at Berwyn, Md., sent C. E. Rackley, of Wallace, N. C., to Sibley Hospital to be treated for head injuries.

Police said Rackley's truck collided with the rear of a parked interurban bus. B. J. Riverback, also of Wallace, N. C., a helper on the truck, was taken to Casualty Hospital with a possible skull fracture.

Justice of the Peace George S. Phillips, of Berwyn, issued a warrant for the arrest of Andrew Baremtine, 3 M street northwest, said to be a mechanic in charge of the bus. The warrant charged him with failing to park the vehicle as far as possible from the center of the road.

At approximately the same time, Mr. and Mrs. James L. Copsey, of Baltimore, were injured when their car left the Southern Maryland pike near Brandywine. They were treated for lacerations at Providence Hospital.

National 4200 is the "Result Number" for Post Classified Ads.

Treasury Bills Are Subscribed Nearly 3 Times

$100,000,000 Offered, $272,908,000 Is Applied For.

Secretary of the Treasury Morgenthau announced last night that the tenders for two series of Treasury bills, to be dated June 2, 1935, which were offered on June 21, were opened at the Federal Reserve Banks yesterday.

Tenders were invited for the two series to the aggregate amount of $100,000,000, or thereabouts, and $272,908,000 was applied for, of which $100,010,000 was accepted. The details of the two series are as follows:

For this series, which was for $50,000,000, or thereabouts, the total amount applied for was $137,543,000, of which $50,000,000 was accepted. The accepted bids ranged in price from 99.978, equivalent to a rate of about 0.060 per cent per annum, to 99.972, equivalent to a rate of about 0.076 per cent per annum, on a bank discount basis. Only part of the amount bid for at the latter price was accepted. The average price of Treasury bills of this series to be issued is 99.974 and the average rate is about 0.070 per cent per annum on a bank discount basis.

273-Day Treasury Bills.

For this series, which was for $50,000,000, or thereabouts, the total amount applied for was $135,365,000, of which $50,010,000 was accepted. The accepted bids ranged in price from 99.911, equivalent to a rate of about 0.117 per cent per annum, to 99.903, equivalent to a rate of about 0.128 per cent per annum, on a bank discount basis. Only part of the amount bid for at the latter price was accepted. The average price of Treasury bills of this series to be issued is 99.907 and the average rate is about 0.123 per cent per annum on a bank discount basis.

Blondes Will Vie At Play Center

Beauty Contest Among Summer Events.

A summer recreation program that will include dances, outdoor movies and a beauty contest "for blondes only" will be completed this week by the Community Center Department, Mrs. Elizabeth K. Peoples, director, announced yesterday.

Eckington Community Center in the Langley Junior-McKinley High School area, will be open for outdoor recreation Tuesday and Friday nights during the summer. A dance will be held tonight at 8:30 o'clock in the McKinley gym and the customary week-end dances will be continued. Mrs. D. E. Middleton, secretary of the Community Center, is planning a series of outdoor motion pictures beginning early in July, together with a program of plays and pageants.

Southeast Community Center, of which Mrs. M. W. Davis is community secretary, will open its summer season tonight at 9 o'clock in Buchanan auditorium, where the Southeast Recreational Club will conduct dancing classes for young people. Dances will be given on Thursday night in the auditorium, the "blondes only" beauty contest being a feature of this week's affair. All blonde girls will be admitted to the dance without charge.

Pasadena Records Distant Quake.

Pasadena, Calif., June 24 (AP).—A heavy, distant earthquake was recorded today on the seismograph at the Carnegie Institution of Washington here, starting at 3:35 p. m. Pacific standard time (6:35 p. m. Eastern standard time). The quake still waz being recorded at 3:45 p. m.

Bill to End Station Reported Favorably

The compromise bill offered by the Pennsylvania Railroad to obtain authority to abolish the substation at Seventh and C streets southwest, was reported favorably by the Public Utilities sub-committee of the House District Committee yesterday.

The bill, already reported to the Senate, provides that the railway shall construct a track-level shed to replace the sub-station.

Sell your house with a Post Classified Ad. Just phone National 4200.

Boy! they've lots of suits for little fellers!
I'm particular but I found what I wanted
I'm hard to fit, but they have Palm Beaches in my size
They've plenty of sizes for tall men

PALM BEACH

Suits in Sizes for Everybody!

15.75

You won't have to shake your head in disgust because there isn't a summer suit to fit you. We have gathered a full assortment of famous Palm Beach Suits to fit the man who is tall, short, large or slender in build. You will be able to find the color you want . . . in the style you want.

Air-Conditioned Men's Shop—Second Floor.

Palm Beach Suits for Younger Men 14.95

The Hecht Co.

F Street at 7th

Van Raalte

"because you love nice things"

Sheeriette Panties

75c

Barely an ounce of sleek and silky comfort! Easy to wash, quick to dry and you don't need to iron them! So pretty, too—petal pink or white. Sizes 4, 5, 6, 7.

Lingerie—Main Floor.

Van Raalte "Myths"

1.15 3 prs. 3.30

Cobwebby sheer stockings—surprisingly durable! In two perfectly grand new suntans—'Fairway' and 'Taffy.'

Hosiery—Main Floor.

The new Peter Pan collar halter. Smart enough to wear with your suit.

59c

Wear a Halter FOR A SMOOTH SUNBURN

Neckwear, Main Floor.

Above, waffle pique with a colorful zodiac motif. White, blue or yellow.

1.00

Tahitian print—very exotic. Rubber lined bag included. The set.

89c

Crossbar print with rope tie. Gay, cool and amazingly inexpensive.

39c

keep your feet cool in WHITE

M. W. LOCKES

10.50

The sidewalks may sizzle, the asphalt soften. But your feet will never know it if they're shod in Locke shoes! If your feet are normal, the No. 4 last pump will keep them that way (sketched). If you need corrective shoes, our Locke-trained fitters will prescribe the proper last.

Look at your feet in the X-ray machine to confirm the fit of your shoes!

Women's Shoes—Main Floor.

The Hecht Co.

F STREET AT SEVENTH